2 CENTS PAY NO MORE!

Chicago Daily Tribune

THE WORLD'S GREATEST NEWSPAPER

FINAL EDITION

VOLUME LXXXXI.—NO. 83 C (REG. U. S. PAT. OFFICE: COPYRIGHT 1932 BY THE CHICAGO TRIBUNE.) WEDNESDAY, APRIL 6, 1932.—36 PAGES THIS PAPER CONSISTS OF TWO SECTIONS—SECTION ONE * * PRICE TWO CENTS IN CHICAGO AND SUBURBS ELSEWHERE THREE CENTS

REPORT 'LINDY BABY HOME'

NEWFOUNDLAND PREMIER QUITS AS HE'S MOBBED

Wreck Government Building.

[Copyright: 1932: By the New York Times.]

ST. JOHN'S, N. F., April 5.—Following a turbulent day in which an infuriated mob of 10,000 persons besieged and wrecked the Newfoundland legislative building and demoralized the police and other civil forces, Sir Richard Squires, prime minister of Britain's oldest colony, was beaten and trampled on this evening until he promised to resign. Soon afterward other members of the government handed in their resignations to the governor.

The downfall of the Squires régime came after the mob had kept him and a guard of policemen, under their chief of police, prisoners in the parliament building while they smashed windows, battled with police, and strewed government documents in the streets.

With the police force demoralized, the situation was so grave tonight that members of the Great War Veterans association assembled in their headquarters at 9 p. m. preparatory to taking over the policing of the city.

Cancels Trip to England.

Meanwhile the governor who was to have sailed for England this week was reported to be planning to postpone his departure pending the installation of a new government.

The demonstration began peaceably with not the slightest indication of the upheaval that was to follow. It originated in a demand by the civilians that an investigation be made into charges that minutes of the executive council had been falsified.

Led by a band and a committee of citizens including lawyers and clergymen the small army of men, women, and even children marched through the streets this afternoon to the parliament building where their committee planned to submit the demand for the investigation.

Then a Long Delay Ensues.

Reaching the front of the building the parade came to a halt and the paraders massed at the main doors. Then a long delay ensued, and the spokesmen for the gathering found that they would not be heard at once.

Becoming angered at the delay one section of the impatient gathering suddenly charged down upon the building. A few police, some of them mounted, wielded their batons in a vain attempt to stop the rush.

This incident released the smoldering fires in the temper of the crowd. In another moment the fighting became general, the police doing their best, but failing to stop the surging rush of the thousands confronting them.

Breaking down fences to use them as clubs and battering rams and picking up stones for ammunition, the mob rushed the thin police lines and launched the attack that was to end in the wrecking of the government building.

Session Adjourns Abruptly.

The members of the assembly were debating a petition at the time, but their proceedings were brought to an immediate halt and the session was abruptly adjourned amid the babel and turmoil of the rioters and the ugly noise of shattering glass as the windows were being broken in.

The lawyers, clergymen and business men on the committee which had headed the parade to the building strove desperately to quell the unexpected uprising, some of them pleading that the rioters return to their original meeting place while others sang the national anthem. By this time, however, the mob recognized no leaders and refused to desist. They were clearly out to finish what they had begun, although this was not part of their original plan.

Sir Richard and his police guard in the meantime were beleaguered, and for several hours they remained shut up in one of the rooms in the building, powerless to enforce their authority. To their ears came the shouts of the multitude threatening to burst through the locked doors, drag out the premier, and fling him into the harbor.

About 7:30 p. m., when the disturb-

(Continued on page 2, column 3.)

NEWS SUMMARY

of The Tribune

[And Historical Scrap Book.]

Wednesday, April 6, 1932.

DOMESTIC.

Signs in Lindbergh search indicate early return of kidnaped baby. Nursery lights start rumors baby is back. Page 1.

Fargo populace pledges itself to spend $21 a person in war on depression. Page 9.

United States rum raiders mop thirsty New York for baedeker of booze. Page 11.

Gov. Leslie of Indiana threatens to send troops to mine fields as operators offer $4 a day wages. Page 18.

POLITICAL.

Capital scans Democratic Keynoter Barkley's record on economy; he insists G. O. P. should practice it. Page 3.

Democrats by majority of over 5,000 smash G. O. P. machine in Cicero which has been in power for 15 years. Page 1.

Campaign aid of Prosecutor Swanson assails Judge Feinberg's record on Criminal court bench. Page 4.

Louis E. Hart appointed special state's attorney to direct grand jury investigation of the charges of rival Republican candidates for office of state's attorney. Page 5.

Crusaders urge liberal voters to make Tuesday primary "Custer's last stand." Page 5.

Roosevelt and La Follette slates take lead in Wisconsin. Page 6.

Attorney General Carlstrom tells loop political rally that he is Chicago's friend. Page 7.

FOREIGN.

Clarence Darrow fights to obtain fair jury for Mrs. Fortescue; prospective juror admits he said defendants "ought to be shot." Page 1.

Newfoundland premier beaten and trampled by mob until he resigns. Government building wrecked. Page 1.

Germany publishes documents seized in raids on Fascists; reveals civil war "plot." Page 2.

Landlady testifies she found British rector and artist's model in a dark room. Page 7.

Philippine business men frown on independence bill passed by congress. Page 3.

Japan deals final blow to Shanghai peace conference. Orders troops to stay in China indefinitely. Page 10.

Finland revels amid popping corks as 13 years of prohibition becomes a melancholy memory. Page 11.

LOCAL.

Mrs. Sheldon Dick, daughter of the late Dr. A. A. Michelson, sues for divorce, charging desertion. Page 1.

County employés face another pay famine as banks refuse to make further purchases of 1931 tax warrants. Page 9.

Waterway dredging contract let to Cleveland concern is revealed as cause of polite controversy between state and United States. Page 16.

Increased auto sales in evidence during week of intensive merchandising effort. Page 18.

News of society. Page 21.

Death notices, obituaries. Page 28.

WASHINGTON.

Legion officials to oppose passage of bonus bill at present session. Page 3.

House unseats Granata and votes Kunz in, 190 to 168. Page 6.

Stimson drafts plan to curtail bombing aviation. Page 13.

Pershing, in Army day message, calls for regular army equal to task of safeguarding U. S. interests. Page 28.

SPORTS.

Phar Lap, Australian wonder horse, dies on coast. Page 25.

Shamrocks beat Hornets second straight, 4 to 2. Page 25.

Malone holds Pirates to three hits as Cubs win, 4 to 2. Page 25.

Nashville beats Sox, 8 to 4. Page 25.

Chicagoland's golf club trims operating expenses for new season. Page 25.

Tilden Tech beats Calumet, 11-2, in opening prep league game. Page 27.

Toronto Maple Leafs beat New York Rangers, 6-4, in first Stanley cup hockey playoff game. Page 27.

EDITORIALS.

Carlstrom for the Republican Nomination; How Broke Is Chicago?; Our Philippine Relations; Shot in the Back. Page 12.

FINANCE, COMMERCE.

Auditors report frauds in statements of assets of companies controlled by Ivar Kreuger, who killed self. Page 29.

Atchison cuts dividend on common stock to $1. Page 29.

Stocks reach new lows in Wall street. Page 29.

Three and a half billion loss on stocks and bonds charged to La Guardia transfer tax plan. Page 29.

Middle West Utilities to be reorganized as result of parleys begun between Insull and bankers. Page 29.

Want Ad index. Page 32.

Average net paid circulation of
THE CHICAGO TRIBUNE
March, 1932
DAILY *in excess of* 815,000
SUNDAY *in excess of* 1,000,000

WE'RE GLAD THE JUDGE'S DECISION ISN'T FINAL

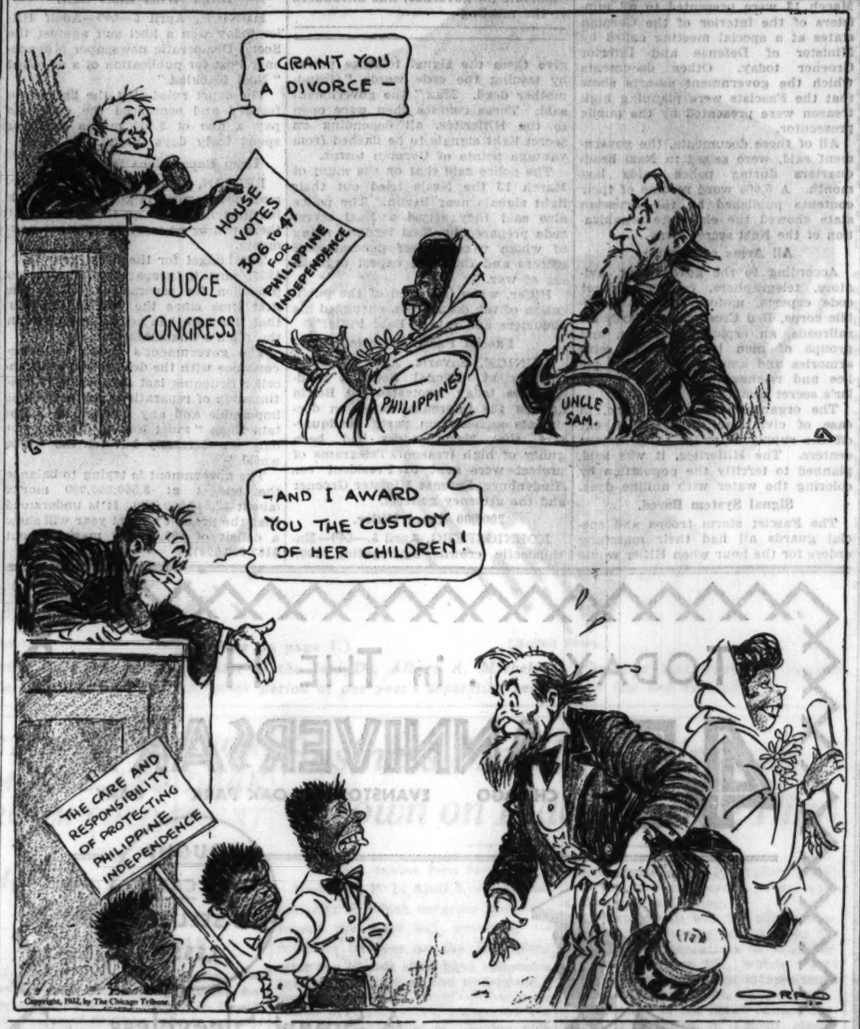

CHICAGO TRAIN JUMPS TRACK IN INDIANA TOWN

Brimfield, Ind., April 5.—[Special.]—Six coaches of New York Central train No. 137, nonstop mail and express bound from New York to Chicago, jumped the track here tonight. No one was seriously injured.

The train, made up of twelve mail and baggage cars and carrying no passengers, was speeding through here at sixty miles an hour when a brake shoe is believed to have dropped off a front truck and derailed a car. The shock tore other cars off the track and shifted rails and ties to the highway alongside the right of way.

The line is double tracked at this point and traffic was restored within an hour on the west bound side. The accident occurred at 10:31 p. m. The train was due in Chicago at 2:40 a. m. Brimfield is 35 miles east of Elkhart, Ind., a division point.

WIFE WEDS SAME HUSBAND 3 TIMES; SUES HIM AGAIN

Mrs. Emma Mioranas, 1526 South 56th court, Cicero, filed a suit in Superior court yesterday for separate maintenance from her husband, John, alleging desertion. In June, 1926, four years after their marriage, Mrs. Mioranas divorced John on grounds of cruelty. She remarried him five months later, but divorced him again in March, 1929. On Dec. 4, 1930, she married John for the third time, but the couple separated again last June. Mrs. Mioranas asked the custody of her two children.

THE WEATHER

WEDNESDAY, APRIL 6, 1932.

Sunrise, 5:24; sunset, 6:21. Moon sets at 7:17 p. m. today. Saturn and Mars are morning stars. Venus and Mercury are evening stars.

Chicago and vicinity—Increasing cloudiness and warmer Wednesday, followed by showers at night and probably Thursday morning; fresh southeast and south winds Wednesday.

Illinois — Increasing cloudiness with somewhat warmer in north portion Wednesday, probably followed by showers at night and Thursday morning; cooler Thursday.

TRIBUNE BAROMETER.

TEMPERATURES IN CHICAGO

MAXIMUM, Noon 55
MINIMUM, 6 A. M.....39

3 a. m.	46	Noon	55
4 a. m.	44	1 p. m.	48
5 a. m.	41	2 p. m.	48
6 a. m.	39	3 p. m.	48
7 a. m.	40	4 p. m.	47
8 a. m.	41	5 p. m.	44
9 a. m.	44	6 p. m.	43
10 a. m.	49	7 p. m.	43
11 a. m.	53		
		8 p. m.	43
		9 p. m.	42
		Unofficial—	
		10 p. m.	42
		11 p. m.	42
		Midnight	41
		1 a. m.	41
		2 a. m.	41

For 24 hours ended at 7 p. m., April 5: Mean temperature, 50; normal, 43; excess since Jan. 1, 412 degrees; excess for April, 20 degrees.

Precipitation, .07 of an inch; deficiency since Jan. 1, .41 of an inch; deficiency for April, .25 of an inch.

Barometer, 7 a. m., 30.08; 7 p. m., 30.18.

[Official weather table on page 14.]

Mrs. Dorothy Michelson Dick Seeks Divorce

Mrs. Dorothy Michelson Dick, daughter of the late Dr. Albert A. Michelson, noted scientist, yesterday filed suit for divorce in the Circuit court from Sheldon Dick, son of Mr. and Mrs. Albert Blake Dick of 1550 State parkway and Lake Forest.

The bill charges desertion, asserting that the young couple have lived apart since April 4, 1931. Illinois law requires that a year of separation must pass before the filing of a divorce suit on the ground of desertion. Mrs. Dick's suit was filed only one day after the expiration of the year. She asked the custody of her 3 year old daughter, Dorothy.

Dick in New York City.

Mrs. Dick could not be found last evening and her attorney, Preston Boyden, refused to discuss the suit. Mr. Dick now is living in New York City where he recently became a member of a publishing concern.

Mrs. Dick was a popular society debutante before her unexpected marriage in New York City in September, 1927. Her engagement to Mr. Dick had been announced but he had planned to study at Oxford university. Mrs. Dick, her mother and her sister, Mrs. Philip Maher, had gone east, planning a trip abroad.

Daughter Born in London.

The trip became a honeymoon and the following year Mr. Dick began his studies at Corpus Christi college, Oxford. He and Mrs. Dick lived in a cottage nearby. Their daughter was born in London on Sept. 10, 1928. They returned to Chicago in the summer of 1929.

The separation occurred only a month before the death of Dr. Michelson on May 9, 1931, at Pasadena, Cal., where he had been conducting the last of his famous experiments to determine the speed of light.

Before that time Mrs. Dick and her daughter had established a residence at Provincetown, Mass. Since then she has remained in Chicago except for a trip to Mexico.

Mr. Dick's father is head of the A. B. Dick Manufacturing company. His brother, A. B. Dick Jr., is a member of the same concern and an alderman of Lake Forest.

A Mail Order Detective Learns More About Law

South Bend, Ind., April 5.—(AP)—For $2.25 Walter W. Janczewski, alias W. W. Jones, 23, purchased a detective's badge from a mail order criminology school in January. Today he was arraigned on charges of impersonating an officer, malicious trespass, intoxication and operating an automobile with a license other than his own and was fined a total of $267.50 and sentenced to the state penal farm.

40,000 FARMS IN MISSISSIPPI ARE SOLD FOR TAXES

Jackson, Miss., April 5.—[Special.]—One out of every four privately owned farms in Mississippi went on the auction block today for taxes, and found few takers. An average of 543 farms in each of the 82 counties, or more than 40,000, were offered for sale. State Land Commissioner R. D. Moore estimated that 25 per cent of the privately owned property in the state was sold, with nearly 20 per cent reverting to the state.

Sheriffs in 74 of the 82 counties reported that 39,699 farms went on the block, or 16.2 per cent of the total agricultural acreage of the state. Twelve per cent of city property was forfeited, according to estimates. The number of farms ranged from 16 in Franklin county to 1,946 farms in Leflore county in the heart of the delta, the long staple cotton area.

Leflore, Humphreys, Holmes, Tallahatchie and Yazoo had hundreds of acres under water during the three months of the 1931 flood. Sales in each of the counties passed the 1,000 mark. One-third of Chickasaw county was sold for taxes.

"The state already possesses 15,000 to 40,000 acres of land in each county taken over for delinquent taxes," said Commissioner Moore. "If the lands this year revert to the state and are not redeemed the state stands to take one-fourth of its property off the tax rolls in another two years—the period allowed for redemption."

GIVES LAST RITES TO MOTHER, NOT RECOGNIZING HER

Erie, Pa., April 5.—(AP)—Kneeling in an ambulance, the Rev. Lawrence Trembley administered the last rites of his church to a woman, maimed beyond recognition by an automobile. She died a few minutes later.

Father Trembley hurried back to St. Joseph's orphanage, where his mother, Mrs. Joseph Trembley, 56, had visited him nightly since she came here recently from Holyoke, Mass. A friend called him to the morgue.

Father Trembley looked again upon the victim of the motor car and it was his mother.

Religious Leader Kills Wife and Self with Rifle

New Canaan, Conn., April 5.—[Special.]—Crazed by his own illness and worry over the condition of his wife, who had been confined to her bed for four years, Nelson V. Silliman, 54 years old, merchant and religious leader, today killed his wife and then himself with a rifle.

Guty Cardenas, Mexican Composer, Killed in Brawl

MEXICO CITY, April 6 [Wednesday.]—(AP)—Guty Cardenas, noted Mexican composer, musician and singer, was killed shortly after midnight during an altercation in a saloon in the basement of the fashionable Ritz hotel here.

JUROR ADMITS HIS HATRED OF MRS. FORTESCUE

Says Defendants "Should Be Shot."

BY PHILIP KINSLEY.

[Chicago Tribune Press Service.]

(Picture on back page.)

HONOLULU, April 5.—A jury box struggle which promises to last the rest of the week and which, by the peculiar setting of the case, becomes probably its most important phase, began in earnest today as the Fortescue-Massie trial entered its second session.

With the jury box filled with men legally qualified and representative of various racial groups, the prosecution and the defense began to wield the new weapon of peremptory challenges put in their hands by recent changes of the Hawaiian legal code. Each side had exercised three of the 24 challenges permitted when Circuit Judge Charles S. Davis adjourned for the day.

The manner of the lawyers in exercising the peremptory challenges clearly indicates the goal which Clarence Darrow has in mind in defending Mrs. Granville B. Fortescue; her son-in-law, Lieut. Thomas H. Massie, and two naval enlisted men, E. J. Lord and Albert O. Jones, for the murder of Joseph Kahahawai, young Hawaiian athlete accused of raping Thalia Massie, the naval officer's attractive wife.

Prosecutor's Hand Revealed.

Prosecutor John C. Kelley's policy was also revealed. He removed Duke Wong, an unemployed Chinese clerk. Darrow countered by dismissing Henry Beckley, former military aid of former Gov. Wallace Rider Farrington and brother-in-law of Princess Kawanakoa, Republican national committeewoman.

Around the princess' powerful political group which she controls, the 75 year old Chicago lawyer has been informed, centers much sentiment in connection with this "honor slaying" case, as well as with the Ala Moana rape case. Darrow clashed with Beckley yesterday when the lawyer indicated the belief that Beckley was anxious to serve on the jury.

The prosecution then removed John Calder Rust, a white plantation overseer with a strong British accent, who came here from Oklahoma and formerly served in the British army.

Banker Is Removed.

The defense promptly sent Harry S. Osaki, Japanese credit manager, out of the box. The prosecution removed Edward A. Wooten, a white banker who came to Honolulu from Canada and now manages the Fort Schofield bank branch.

Kepolkai Lyons, a Hawaiian "beach boy" and a musician at a Waikiki beach hotel, who had seen Kahahawai participate in amateur boxing matches, fell before the judgment of the defense.

This again indicates the broad lines of procedure which both sides expect to follow. Several "good men" from the defense point of view remain in the jury box, but there is little likelihood that they will stay there long.

The trial will be a keenly fought legal duel, a chess game with all the arts and dodges known to law. Today Barry Ulrich, special assistant prosecutor, sought to minimize "the Darrow influence" by referring to him in the same bracket with President Hoover and Abraham Lincoln.

Confessess an Opinion.

Shortly after that the veteran of a thousand battles of wits used a mental scalpel with such effect on a prospective juror favored by Ulrich that the man admitted that, instead of having

(Continued on page 2, column 2.)

Nursery Light Kindles Talk Search Is Over

Protect Kidnapers?

Hopewell, N. J., April 5.—[Special.]—Lights burning in the nursery of the Lindbergh baby for the second night in succession led to reports tonight that the baby already had been returned to his parents, but that announcement was being withheld in order to give the kidnapers time to escape.

Like most other reports relative to the return of the child, it was denied. From Norfolk came word that Admiral Burrage, when asked if he had any reason to believe the child had been returned, said "I cannot answer."

"When will the announcement be made?" he was asked.

"I suppose Col. Lindbergh will make the announcement," he said.

New York, April 5.—[Special.]—An air of optimism, as inexplicable as the strange events of the last few days, characterized today's search for the kidnaped son of Col. and Mrs. Charles A. Lindbergh. The famous aviator, who spent most of the afternoon helping volunteers beat out a brush fire that menaced his home on Sourland mountain, seemed almost cheerful and an attitude of expectancy pervaded the nearby village of Hopewell.

If there were any basis for the widespread belief that prospects for the recovery of the missing baby had brightened with the two mysterious airplane flights Col. Lindbergh made over Vineyard sound off the Massachusetts coast the police were unaware of it, Col. H. Norman Schwarzkopf announced in an official statement made public in Trenton.

Tune Up Lindy's Plane.

Col. Schwarzkopf left unanswered a question whether any definite information had been received from any reliable source indicating that the baby, who was stolen from his crib on the night of March 1, was likely to be returned soon.

Mechanics at Teterboro airport spent the afternoon tinkering with the airplane in which Col. Lindbergh and his legal adviser, Col. Henry Breckinridge, made their mysterious flights over Martha's Vineyard off the Massachusetts coast. Whether the aviator was planning another flight in search of the small yacht he was seeking on Monday and on Sunday was not revealed.

Five Vessels Stand By.

An unusual concentration of coast guard vessels in the sheltered waters over which Col. Lindbergh flew on his two mysterious missions was reported in dispatches from Vineyard Haven, Mass. Five coast guard vessels were anchored off No Man's land in the afternoon. A large airplane similar to the amphibian in which Col. Lindbergh was seen with three other men on Sunday was sighted circling nearby Nashawena island.

A revival of activity in the vicinity of Hopewell led to a fresh batch of rumors, but few of them were confirmed. One report was to the effect that in one of his plane flights Col. Lindbergh had taken along an extra blanket, as if he expected to recover the baby and bring it home.

Nursery Ready for Baby.

Another rumor was that the Lindberghs had put in a special supply of milk and had tidied up the nursery, making ready for the return of the infant.

John Hughes Curtis, the Norfolk shipbuilder whose efforts to recover the baby were believed by many to have some connection with Col. Lindbergh's sudden activity in the search, had not returned to his home. His wife, who reappeared after an absence of a week, declared she expected him back in another day.

Mrs. Curtis would not discuss her own movements for the last week, but she said that her husband, who dis-

(Continued on page 4, column 1.)

LOOKING FOR NEW LIVING QUARTERS?

Unfurnished apartments? Furnished apartments? Hotel rooms? Houses? Furnished Rooms? No matter what type of living quarters you are interested in, Tribune Want Ads can help you find those best suited to your tastes and pocket-book. This list includes the most attractive and comfortable rooms and apartments now available in Chicago. Owners and landlords advertise accommodations in all sections of the city, at a complete range of rentals. The Tribune arranges their offers conveniently, according to size and location, to make your search easier. Start the hunt for your new home with a copy of the Tribune! It affords the best opportunity to find exactly what you want with the least expenditure of energy.

CICERO VOTERS CRUSH KLENHA'S G. O. P. MACHINE

Democrat Victor by 5,399 Majority.

(Pictures on back page.)

The Cicero Republican machine which had controlled the suburb for fifteen years was smashed to bits yesterday by an outpouring of Democratic votes such as had never been approached in the town before.

Joseph Z. Klenha, who has ruled as president of the town ever since 1917—both before and during the time that Al Capone made his headquarters there—and all his running mates were beaten in an 8 to 5 Democratic triumph. Joseph G. Cerny, Klenha's opponent, won with a record of 16,216 votes to Klenha's 10,817, a majority of 5,399.

An Uprising of Voters.

For years Republican victories in Cicero have been taken for granted. Ordinarily the Klenha organization has been able to walk away by a vote of 3 to 1, their opposition being almost negligible. But this year the campaign was the warmest on record and the old organization was trampled on in the rush of Democrats.

The voting took place under the eyes of a strong detachment of Chicago police sworn in as deputies of Sheriff Meyering and Coroner Walsh. There were sixteen squad cars cruising the streets and 200 more Chicago bluecoats patrolled the streets with a watchful eye on the polling places.

"Capital of Caponeland."

But the old "capital of Caponeland," as one magazine writer called it, the town mentioned in every "Follies" and "Scandals" since the time that "Scarface Al" rose to fame, the scene of shootings and bombings—including the killing of Frank Capone on the corresponding election day in 1924—was quiet in the presence of the augmented forces of law and order.

Many of the old Capone gang hangouts and places of business—the "Ship," the "Cotton club," and such places are closed now, but there are still plenty of places where "good beer" may be had and a few of "the boys" were picked up by the police during the day and kept harmless until after the polls closed.

It was Mayor Cermak who took the decisive action that is believed to have prevented disorder. He had the full coöperation of County Judge Jarecki, but it was the sight of the Chicago police cars and police uniforms that was said to have prevented the violence.

"I am glad there was no bloodshed," said Mayor Cermak last night. "We knew the result would be certain if there was an honest election, free from terrorism. The result ought to give the Republicans something to think about."

A Town of 66,602.

Cicero is an incorporated town, and not a village, as it sometimes is called, and one of its boasts is that it is the largest town in the country. Its population was 66,602 according to the 1930 census, and the total vote cast was 27,448. Therefore, contended the Democrats, the "straw" indicative of the trend was substantial.

"I want to clean up the reputation of Cicero in the eyes of the world," said President-Elect Cerny. "It has had a bad name too long. We want to make it known as the home of law-abiding people."

Cerny is now chief clerk for Superior Court Clerk Frank V. Zintak.

The other officials elected with Cerny are Jerry J. Viterna, who beat Village Clerk James J. Pelikan; Frank Cuchna, who won over Town Collector A. G. Rahlf; Anton Maciejewski, who defeated Supervisor Henry Langner, and Henry R. Schwarzel, who won over Assessor Anton Vendley.

The newly elected officials will take office on April 18.

Wild Jubilee at Night.

Cicero was the scene of a wild night jubilation of Democrats. Parades of automobiles swept through the streets with honking horns and sirens. Impromptu street dances were organized. Neighborhood orchestras were formed.

Among those arrested during the day was Louis B. Cowen, publisher of the Cicero Tribune and a Republican leader. He was taken by Chief of Detectives William H. Schoemaker to the Fillmore street station for questioning and released. His attorney, Joseph Lustfield, filed a suit for $250,000 against Chief Schoemaker late in the day, charging assault and battery.

EVANSTON NEGRO WINS

Spirited aldermanic elections which brought out a large vote were held in Evanston and Berwyn yesterday. Municipal elections were held in several other suburbs.

Edwin B. Jourdain Jr., colored, was

elected alderman of Evanston's 5th ward for the two year term, defeating the incumbent, Peter N. Jans, 2,358 to 1,848. Jourdain was previously an alderman, but his election was contested and Magistrate Porter of Evanston declared his seat vacant on Feb. 1.

Woman Wins Seat.

There are two aldermen from each Evanston ward. The remainder of Jourdain's former term will be served by Miss Daisy Sandidge, president of the League of Women Voters, who defeated four other candidates, having a plurality of 279 votes over John F. Ross, whose vote was second highest. Results in the other Evanston wards, only the two highest being tabulated in each ward, follow:

FIRST—Paul C. Harper, unopposed.
SECOND—Ernest R. Jacobs, 719; John M. Sandstrom, 192.
THIRD—John R. Kimbark, 876; Norman B. Hickory, 591.
FOURTH—W. E. Dyrenforth, unopposed.
SIXTH—Stanley Franzen, 1,139; Martin J. Yose, 1,130.
SEVENTH—Edward L. Kappelman, 1,015; Charles B. Fullerton, 980.
EIGHTH—Frederick F. Wahl, 717; George E. Wegener, 661.

Evanstonians also voted by a large majority to establish a Municipal court. For the proposition there were 8,833; against it 2,885.

Results in Berwyn.

In the Berwyn election yesterday there was a Democratic and a Republican aldermanic nominee in each ward. The closest contest was in the 2d ward, where Charles Kronquist, Democrat, won over his Republican opponent, Charles J. Vavra, 1,003 to 991. The other results were:

FIRST—To fill vacancy, Carl Anderson [R.], 974; William J. Ward [D.], 338; for regular term, Jesse S. Green [R.], 717; Charles E. Dalcja [D.], 421.
THIRD—Benedict Anderson [R.], 1,415; Walter E. Seymour [D.], 1,045.
FOURTH—James Blaha [D.], 1,478; Frank Matisek Jr. [R.], 769.
FIFTH—Edward F. Alexa [D.], 1,132; Joseph F. Vleck [R.], 595.
SIXTH—Maurice M. Shay [R.], 1,804; Charles Nadherny [D.], 1,560.
SEVENTH—Thomas F. Shea [D.], 1,630; Charles C. Cerny [R.], 1,009.

Other Suburban Results.

In other suburbs where elections were held, Glencoe, Oak Park, River Forest, and Winnetka, there were few contested places and the vote was light.

In Oak Park the only contest was for the office of village clerk. Harry N. Leadaman, who has held the office for fourteen years, won over William J. Unfried, 5,197 to 1,852. Barely more than one-fourth of the registered voters in Oak Park cast ballots. Leadaman had been attacked by Unfried as inefficient. Henry Austin had no opposition for village treasurer. Trustees elected without opposition were William D. Churchill, Ray F. Clark, and Lawrence W. Rice.

Glencoe Marshal Beaten.

Glencoe's present village marshal, Henry Wienecke, was beaten by Herbert V. Richardson, 282 to 276. Robert L. Holland, George E. Schumacher, and John C. Hornung were elected trustees without a contest, and E. T. Wilder, village clerk.

All Winnetka candidates were unopposed.

In Joliet township, Will county, for the first time in history, a Democrat was elected highway commissioner. He is Emmett Maguire. His vote was 10,862 to 10,059 for William Hamilton, Republican incumbent. The vote in the township was said to be the highest on record.

BUNDESEN NAMED HEALTH DIRECTOR OF WORLD'S FAIR

Dr. Herman N. Bundesen, president of the board of health, yesterday was appointed director of health for the 1933 World's Fair, it was announced by Rufus C. Dawes, president of the exposition.

"As director of health, Dr. Bundesen will be responsible for measures affecting health on the exposition grounds," Mr. Dawes said. "The appointment is purely personal and establishes no official connection with the city board of health nor does it carry any compensation."

Police Guard Village Board in Squabble Over Ballot

A squad of county highway police was summoned to the village hall at Niles last night to preserve order and protect members of the village board at their regular monthly meeting. Carl Hedlin, village clerk, said opponents of the present village administration arose at the meeting and threatened physical violence to the board members unless candidates of three opposition parties were granted places on the ballot for the village election April 19. The meeting broke up when Hedlin and two board members departed under police escort.

JUROR ADMITS HIS HATRED OF MRS. FORTESCUE

Tells Darrow She "Ought to Be Shot or Hung."

(Continued from first page.)

"no opinion" as to the guilt or innocence of the defendants, he had once expressed an opinion that Mrs. Fortescue "ought to be shot or hung."

This was William Hulhui, a part-Hawaiian laborer.

When Hulhui admitted his utterance Darrow left his seat and leaned across the jury rail to peer over his glasses at Hulhui.

"What did you say?" the lawyer asked.

"I said I thought they ought to be shot or hung," he repeated louder.

"That's all," Darrow said and Hulhui was excused.

Rape Case Is Recalled.

There are many signs of an impending legal battle over the question of the part the rape of Mrs. Massie, who is Mrs. Fortescue's daughter, will play in the case.

The prosecution today sought to obtain an admission from Shadford Waterhouse, young bank teller, that he would find the defendants guilty of second degree murder if the evidence warranted the verdict "whether it is believed the defendants had the right to do what they did or not."

Darrow thought this was going a little too far and objected.

"That is not the law," he said before Waterhouse could answer. "I am ready to argue the point at any time."

Judge Davis said he would rule on the question when it was reached.

This point opens the question of a motive for the killing, without which there is no defense. Everybody now, jurors and the courtroom audience, think they know that this woman with the sad face and the three young men sitting beside her executed a sentence of death on Kahahawai. None knows just why. The original rape case evidence cannot be used here. The facts cannot be tried here. But if the legal contention of the defense is accepted, the way that these defendants looked at these facts will be brought out.

This is a parallel to the Harry K. Thaw case in which the story that Evelyn whispered to Harry in their Paris boudoir one night in May was told to the court as the cause for the killing of Stanford White in Madison Square Garden months later.

Motive for Crime Is Defense.

Many other precedents of famous criminal trials will be shown. The motive, in other words the justification, is to be the defense here, according to all signs today, with no effort to cover up the killing itself or what happened in the Fortescue home on the morning of Jan. 8 last. This should make one of the most absorbing stories ever told in a courtroom.

The trial is being conducted with perfect order by Judge Davis. There is no crowding in or out of the room. Admission is by pass only. Mrs. Fortescue sits and looks at the back of the chair in front of her, her face occasionally breaking into a wintry smile during a conversation with Mrs. Darrow and her sister, Mrs. J. L. Ripley of New York.

Dusky faces make up a large part of the background of the scene. They are watching and waiting. It is summer weather with dove notes coming through open windows from the cool green depths of trees. Overhead the occasional drone of an army or navy plane overcomes the voices of attorneys and causes a moment of stillness. This is the only reminder of the interest the army and navy men have in this trial.

Chicago Daily Tribune.
THE WORLD'S GREATEST NEWSPAPER
Vol. LXXXXI. Wednesday, April 6. No. 83.
Published daily at Tribune Tower, 435 N. Michigan-av., Chicago, Illinois.
The Tribune Company, publishers.
MAIL SUBSCRIPTION PRICES.
Mail subscription prices in Ill. (outside of Chicago), Ind., Iowa, Mich., and Wis.—Daily with Sunday, one year, $12.50.
Zones 3 and 4 in states other than Ill., Ind., Iowa, Mich., and Wis.—Daily, $7.50 per year.
Zones 5 to 8, inclusive, Canada, Mexico, and foreign—Daily, $12.00 per year.

HAWAIIANS RESENT CHARGE OF BEING LAX IN LAW ENFORCEMENT

[Chicago Tribune Press Service.]

HONONLULU, April 5.—The reaction here to a report to the United States senate charging laxity in island law enforcement was one of some relief in that it did not recommend a commission form of government and of appreciation for the favorable findings in regard to crime. But on the whole resentment and an unwillingness to accept the suggestions of Seth W. Richardson, assistant attorney general, it is thought, falls into circles of influence dominated by racial, church, business, and agricultural groups.

On the whole the people of the islands, all of the politicians and organizations, are expected to fight the recommendations being carried into law. About the only support comes from a minority group which secretly favors a commission form of government. These find the report falling short of what they had hoped. Richardson, cutting down the middle of this field, has not satisfied either group.

NEWFOUNDLAND PREMIER MOBBED UNTIL HE QUITS

Government Building Is Wrecked.

(Continued from first page.)

ance showed no signs of abating, an attempt was made to smuggle Premier Squires out of the wrecked building. The plans were that two cars were to be used in helping Sir Richard to escape. Then on the heels of this plan a promise of safe conduct for the premier was obtained from a crowd at a rear entrance.

With the assurance of safe conduct Sir Richard finally emerged. Then once more something went wrong. As the premier passed out of the gates of the grounds some one in the crowd gave a shout of recognition and the cry was quickly taken up by his followers.

Immediately the premier was surrounded. A second later he disappeared from sight as the crowd knocked him down and trampled on him, amid threats of hanging him or throwing him into the harbor.

But a Catholic priest, Father Pippy, went to his rescue. Heedless of the stamping feet Father Pippy threw himself over the prostrate premier and managed somehow to bring the mob into some sort of obedience to his cries for order.

Then an Episcopal clergyman, the Rev. Mr. Godfrey, a member of the committee that had led the parade earlier in the day, placed himself between the crowd and the premier. A minute or two later the premier, beaten and bruised, was hustled to a nearby house and through its rear door to a nearby police station, where he obtained refuge. Meanwhile another minister, the Rev. Mr. Johnson, a Congregationalist, tried to pacify the crowd.

At a late hour tonight it was believed that the premier still was in the police station, although this was not definitely known. A report that he had been shot but not seriously wounded proved unfounded.

The anger of the crowd remained at fever pitch throughout most of the afternoon and evening. At one point in the mêlee a small fire was started in the parliament building, but it was quickly put out.

Late tonight some of the mob raided two of the government liquor stores, cleaning out the entire stocks of liquor in both of them.

GERMANY BARES HITLER "PLOT" TO START CIVIL WAR

Government Publishes Seized Documents.

BY SIGRID SCHULTZ.
[Chicago Tribune Press Service.]

BERLIN, April 5.—Documents purporting to prove that Adolf Hitler's Fascisti had organized an army and were ready for civil war immediately following the presidential election on March 13 were presented to all ministers of the interior of the German states at a special meeting called by Minister of Defense and Interior Groener today. Other documents which the government asserts show that the Fascists were planning high treason were presented by the public prosecutor.

All of these documents, the government said, were seized in Nazi headquarters during police raids last month. A 5,000 word resume of their contents published by the Prussian state showed the elaborate organization of the Nazi secret army.

All Arms of Service.

According to the government, aviators, telegraphers, couriers, secret code experts, motorcyclists, automobile corps, Red Cross men, guards for railroads, an espionage system, and groups of men instructed to seize armories and ammunition of the police and reichswehr, figured in Hitler's secret army.

The organizers even would be, in case of civil war, prepared to cut off the supply of water to important centers. The Hitlerites, it was said, planned to terrifly the population by coloring the water with aniline dyes.

Signal System Bared.

The Fascist storm troops and special guards all had their marching orders for the hour when Hitler would give them the signal to seize power by issuing the code words "Grandmother dead. Max," the government said. Three courses then were open to the Hitlerites, all depending on secret light signals to be flashed from vantage points of German towns.

The police said that on the night of March 13 the Nazis tried out their light signals near Berlin. The police also said they seized a Nazi secret code prepared by Nazi leaders, many of whom were former general staff officers and therefore expert organizers of war.

Hitler, when informed of the publication of the documents, shrugged his shoulders and said: "Bah! Piffle!"

Fascist Party Protests.

MUNICH, Bavaria, April 5.—(AP)—Officials at national Socialist headquarters today protested to Berlin against the inference, based on documents seized from party headquarters, that Nazi leaders had been guilty of high treason. Telegrams of protest were sent to President von Hindenburg, Defense Minister Groener and the attorney general.

200,000 Cheer Hitler.

KOENIGSBERG, April 5.—(AP)—Enthusiastic crowds aggregating 200,000 persons cheered Adolf Hitler during an airplane tour today, in which he visited Lauenburg, Danzig, Elbing, and Koenigsberg in the course of his campaign for the presidency. The run-off election is to be held next Sunday.

Agricultural Lauenburg proclaimed a half holiday and thousands of farmers swarmed into a vacant jute factory to hear the Nazi candidate speak.

At Langfuhr flying field in Danzig 35,000 persons assembled. Hitler reviewed the local Nazi storm troops.

Bruening Sounds Warning.

STUTTGART, April 5.—(AP)—Chancellor Bruening told an audience which crowded the city hall here today that if the Hitler Nazis ever came into power the German mark would drop with a crash "in no time."

The reelection of President Paul von Hindenburg, the chancellor declared, would pave the way for a settlement of the reparations problem and insure equality for Germany among the other nations.

Hitler Wins Libel Suit.

MUNICH, April 5—(AP)—Adolf Hitler today won a libel suit against the Social Democratic newspaper Muenchener Post for publication of a so-called "Nazi blacklist."

The court ruled that the list was a forgery and sentenced the editor to pay a fine of 2,000 marks ($480) or spend forty days in jail.

Drop Reparations from Budget.

BERLIN, April 5.—(AP)—The German government is going ahead with its financing plans on the theory that there will be no more reparations payments.

The budget for the fiscal year 1932-1933, now in preparation, makes no provision for reparations. It is the first time since the end of the war that this item has not bulked large in the reich's financial plans.

The government's action is in accordance with the declaration of Chancellor Bruening last January that continuation of reparations payments was impossible and any attempt to maintain them "must lead to disaster not only for Germany but for the whole world."

The government is trying to balance the budget at 8,500,000,000 marks (about $2,040,000,000). It is understood that the present budget year will show a deficit of 550,000,000 marks (about $132,000,000).

DEMOCRAT CANDIDATE FOR AUDITOR ATTACKS POLICIES OF NELSON

T. B. McGrath Jr., Democratic candidate for state auditor, attacked the policies of Oscar Nelson in a campaign speech before several hundred residents of the Mayfair district last night in the quarters of the Mayfair State Savings bank, 4436 Lawrence avenue, which voluntarily closed and paid depositors in full last September.

McGrath criticized the appointment by Mr. Nelson of the former president of the Inland-Irving National bank as receiver of another closed bank. Following the reopening of the Inland-Irving as a merged institution, he said, the bank took in $97,000 in deposits and within a few days closed again. He also decried alleged exorbitant fees granted bank receivers and their attorneys. Michael L. Igoe, Democratic candidate for governor, was introduced at the meeting.

THREE BANDITS IDENTIFIED BY SEVEN VICTIMS

CRIMINAL COURT.

Frank Jankowski, larceny, sentenced to 1 to 10 years in Pontiac reformatory; John Johnson and Herman Becker, larceny, sentenced to 1 year each in the Bridewell; John Wetnik, larceny, sentenced to 1 to 20 years in Pontiac reformatory; Harold Malik and William Biederman, larceny, sentenced to 1 to 10 years in the penitentiary; Sam Cannino, robbery, sentenced to 1 year to life in the penitentiary, by Judge Rudolph Desort.

Thomas Torris, robbery, sentenced to 1 year to life in the penitentiary by Judge George Fred Rush.

Three young bandits who were captured Monday after they had robbed the real estate office of Robert E. Barbee at 6910 Wentworth avenue, were identified by seven other robbery victims yesterday, according to the Grand Crossing police. One victim was Frank Cikouskas, who was shot in the mouth when three men held up his tobacco truck on April 1. The prisoners are Walter Warchel, John Baker, and Frank Dudek. In their flight from the realty office the youths wounded a next door merchant and crashed their car into another machine.

Geneseo Farmer, Age 63, Hangs Self in His Home

Kewanee, Ill., April 5.—(AP)—Robert Steele Buxton, 63, retired farmer of Geneseo, was found dead by hanging in his home today.

GUARANTEED reconditioned
Zero-Zone Electric Refrigerators
$69
Amazing value! Only a limited number. Buy now to save.
O.W.Richardson & Co.
125 So. Wabash

ROTHMOOR
coats and suits
What a sensation to choose from thousands instead of hundreds . . to have at your command a veritable treasure house of magnificence . . dress coats, tweeds, suits . . and to know that they're needled the finest way known . . the famous Rothmoor way
$35
Other Coats $17.50 to $150
Suits $16.50 to $65—5th fl.
Sizes 12 to 46
MAURICE L ROTHSCHILD
State at Jackson

Beaumal
POLO COATS OF 100% CAMEL'S HAIR
a real value treat at
$35
Only natural 100% camel's hair can have the soft, lustrous texture of these coats . . only Beaumal can give them their carefree, nonchalant swagger . . and to get them at $35 . . is a value opportunity that sounds almost too fantastic to be true
6th floor
Maurice L Rothschild
State at Jackson

TODAY . . . in THE HUB'S
45TH ANNIVERSARY
CHICAGO EVANSTON OAK PARK GARY
BOUGHT FOR CASH TO SELL FOR LESS

A Smart Sleeveless
Suede Pullover
That Should Sell for $5
$3.45
We predict that within the year 75% of all golfers and outdoor men will have one of these Pullovers. Look over these features.
A BRAND NEW STYLE . . . . . SMOOTH FIRST QUALITY SUEDE . . . . GENUINE TALON ZIPPER . . . . KNITTED ELASTIC BOTTOM . . . 2 ROOMY POCKETS . . . AND PRICED AT $3.45
$7.50 Lined, Clear Skin
Suede Jackets
$4.95
Another value sensation! Button-front Jackets cut full and roomy. The skins are without a blemish, and are perfectly matched. The collar, cuffs and bottom are of wool knit. In Grey and Reindeer. Sizes 34 to 48.
$10 Fine
Suede Jackets
with Talon Zipper
$7.95
What a "find" this is! Big, roomy jackets with 2 pockets, knitted elastic collar, cuffs and bottom. First quality Suedes in Champagne, Rust, Reindeer and Grey. You can't afford to be without one now! . . . Sizes 36 to 48.

$18.50 and $25 Suede Jackets of Finest South American Cape. Reduced to $15
FOURTH FLOOR
THE HUB
HENRY C. LYTTON & SONS
State and Jackson CHICAGO | Orrington and Church EVANSTON | Marion and Lake OAK PARK | Broadway and Fifth GARY
© The Hub, 1932

Again—
BY POPULAR DEMAND!
Paintings by
Well-Known American Artists
At $100 each
Beginning today at 9 A. M. we present another exhibition—larger and even more sensational in its bargains. Last month we sold almost half the pictures the opening day and have had persistent requests for more ever since.
To meet this demand we persuaded the following artists to give us additional examples of their fine work for this new sale:
JOSEPH ALLWORTHY, FRANCIS CHAPIN, AMELIA CASTALDO, STARK DAVIS, GERALD FRANK, EDWARD T. GRIGWARE, BENJAMIN KELMAN, CHARLES KILLGORE, HOLGER JENSON, LEONORE JERREMS, HARRY LEITH-ROSS, HARRIETT LUMIS, PAULINE PALMER, MARGUERITE PEARSON, GASPAR J. RUFFOLO, JOHN A. SPELMAN, JAMES TOPPING, ANNA LEE STACEY, JOHN F. STACEY
The Galleries, Sixth Floor
CARSON PIRIE SCOTT & CO

3 OF
De Met's
GRILLS
Serve a delicious
GRILLED SMALL STEAK
on tonight's
75c DINNER
For those who prefer fish, chops, fowl, or other like dishes, there are entrees galore. This luscious 75c dinner includes your choice of an appetizer, soup, relishes, vegetables, potatoes, a salad, a dessert and a beverage. Served daintily to suit a woman and portioned sufficiently to satisfy a man.
De Met's
GRILLS
5 W. RANDOLPH ST.
1 NO. LA SALLE STREET
STATE at ADAMS STREET

AS A KEYNOTER BARKLEY MUST TALK ECONOMY

His Record on It Seems a Bit Onesided.

BY ARTHUR SEARS HENNING.
[Chicago Tribune Press Service.]

Washington, D. C., April 5.—[Special.]—While President Hoover was reiterating today his recommendation of a legislative executive commission to map drastic curtailment of federal activities and expenditures, the capital was scrutinizing the economy record of Senator Alben W. Barkley [Dem., Ky.], who will be the party keynoter at the Democratic national convention.

Although neither party in congress has done anything, up to date, but talk about radical retrenchment, it is apparent that each expects to make economy an important issue in the presidential election. It will be one of the major planks in each party platform and it will be the subject of much "pointing with pride" and "viewing with alarm" in the keynote addresses of the national conventions.

Attitude in Some Doubt.

As temporary chairman of the Democratic convention, Senator Barkley will deliver the keynote address in which he will laud the Democrats and indict the Republicans on their record on many issues, foremost of which will be that of economy.

Curiosity as to the attitude of the Democratic keynoter toward a thoroughgoing deflation of the cost of the federal government, now exceeding four billions a year, could not be completely satisfied today on account of the absence of Senator Barkley, who is spending the week in Kentucky. Examination of his record on the question since congress convened, however, discloses that Mr. Barkley is in favor of economy in theory, if not always in practice.

He supported the La Follette-Costigan bill for a federal expenditure of 375 millions on relief of the unemployed.

On appropriation bills he is wont to wax indignant over administration sponsored extravagance, but to wink at Democratic lapses from devotion to economy, a trait that peculiarly qualifies for the function of keynoting.

Objects to Survey Increase.

When the interior department appropriation bill was before the senate on March 11 Senator Barkley took the Republican controlled appropriations committee to task for voting a number of increases of the amounts allowed by the house. He cited a $100,000 increase in the item for topographic surveys despite the fact that there is an unexpended balance of $150,000 for that purpose this year.

"It occurs to me," he said, "that if we are to make any serious effort to reduce appropriations we ought, certainly, to do it in those departments where they are carrying over unexpended balances from the present year."

Senator Reed Smoot [Rep., Utah], who was in charge of the bill, vetoed the Barkley suggestion and the senate sustained Smoot.

After protesting against other increases in the bill, Senator Barkley said:

"I would like to inquire if this increase of approximately $4,500,000 in the appropriation bill, as compared to the amount carried as the bill passed the house, has been made at the request and upon the insistence of officers in the interior department who are a part of the executive branch of the government, or whether they were made on the initiative of the appropriations committee of the senate."

Blames Cabinet Influence.

Senator Kenneth McKellar [Dem., Tenn.], a member of the committee, replied that about four millions of the increases were made at the solicitation of the interior department.

"And the same thing," remarked Senator Barkley, "is true of all the appropriation bills we so far have enacted, and in all probability it will be true of all we shall enact this session of congress."

A few minutes later Senator Thomas J. Walsh [radical Dem., Mont.] offered an amendment to increase the six million budget estimate for national park road construction to 7 million, 500 thousand. Senator Barkley promptly inquired if the department had not recommended $7,500,000. Senator McKellar replied that the President had so recommended.

"And yet the President gives out public statements criticizing congress for not reducing appropriations," triumphantly exclaimed Mr. Barkley.

Triumphs Too Soon.

A few minutes later, however, Mr. McKellar confessed himself mistaken. The President had recommended 6 millions. The $1,500,000 increase, therefore, was sponsored solely by Senator Walsh, Mr. Barkley's Democratic colleague. Mr. Barkley subsided and remained silent, while the senate adopted the Walsh amendment and also approved a $300,000 increase in another item likewise sponsored by the Montana Democrat.

When the department of agriculture appropriation bill was being considered Senator Barkley cried out against an allowance of only $245,000 for the acquisition of additional forest reserve lands which would merely pay the salaries of the bureaucrats employed to buy the lands, no funds being provided to do the buying with. He wanted to know how the government could purchase the land for the proposed Cumberland Mountains reserve under those circumstances. He suggested that the allotment be boosted one million, but was dissuaded from pressing the matter.

Hoover Defends His Policy.

President Hoover, retorting to Democratic aspersions on his economy message yesterday, issued a statement asserting that only a coöperative legislative-executive group can work out a comprehensive economy program. He said that seven departments have already pointed out to various committees of congress 85 directions in which "very large reductions" of expenditures can be effected mainly through repeal of existing organic law. Seven times in the last seven years, he said, he has proposed that the executive be authorized to reorganize the government so as to eliminate useless bureaus and activities, but congress so far has failed to act favorably on the recommendation.

Senator Wesley L. Jones [Rep., Wash.] introduced a resolution providing for such a commission as the President suggested, to be composed of nine members and to be required to report its reorganization proposals in 30 days.

The conference committee on the department of agriculture appropriation bill reported an agreement representing a reduction of $800,000 from the total as passed by the senate and an increase of $1,750,000 in the amount allowed by the house. Of this increase $1,450,000 is for federal aid to northwestern states to combat an expected plague of grasshoppers next summer.

Salary Clause Knocked Out.

The house provision prohibiting salary increases within grades was knocked out and the provision prohibiting the filling of vacancies was modified to exempt "temporary, emergency, seasonal, and coöperative positions." The prohibition of purchase of automobiles costing more than $750 each was approved with a slight modification.

Senator William H. King [Dem., Utah] said he will move the reconsideration of the bill and its return to the committee for a 10 per cent cut below the house figures. The senate appropriations subcommittee agreed on a 10 per cent cut of the interior department bill, which brings it five millions below the house total.

Senator McKellar introduced two resolutions, one designed to invalidate interest rates of less than 1 per cent charged by the shipping board on certain shipbuilding loans, the government loss on which is 15 millions, the other proposing repeal of the ocean mail subsidy now costing 35 millions a year.

Daughter of Noted Scientist Files Suit for Divorce

[Koehne Photo.]

[Moffett Photo.]

(Story on page 1.)

Two portraits of Mrs. Dorothy Michelson Dick, daughter of the late Dr. Albert A. Michelson, who filed suit yesterday against Sheldon Dick, charging desertion. Her suit was filed one day after period of one year's separation required by law had expired.

STORY OF PASTOR, MODEL AND DARK ROOM TOLD COURT

He Says Lights Were Out of Order.

BY JOHN STEELE.
[Chicago Tribune Press Service.]

LONDON, April 5.—Landladies, who have pointed the longest accusing finger against the Rev. Harold F. Davidson, rector of Stiffkey, who is on trial on charges of immorality, filed through the Consistory court again today. One, Mrs. Alice Ernst, charged that she found the preacher late one night in a dark room with an artist's model who is now in an insane asylum.

The rector, Mrs. Ernst said, paid the girl's rent. The landlady declared that one night she discovered that he was in the room at 11 p. m. with the door closed. She voiced a warning, then opened the door and found the room dark. She berated the preacher for his behavior, she said. The rector protested that the gas would not light, but she said she found that the light worked immediately afterwards.

Enter a Hysterical Woman.

Augusta Faillie, who keeps a rooming house, testified that she rented the rector a room for a woman described as "Mrs. Malone," who, he declared, was a victim of nervous hysteria. The prosecution contends that Mrs. Malone is Rose Ellis, with whom, it is charged, he had illicit relations over a period of ten years.

The diocesean court, where the bishop of Norwich is trying to present sufficient evidence to unfrock the rector, has been swamped with letters protesting against the unsavory publicity attached to the church during the hearing and asking that the sessions be held in camera.

Refuses to "Hush Hush."

F. K. North, chancellor, who is presiding at the hearings, declared:

"I have no power to do that and if I had I would not. I believe in publicity. Serious as the mischief may be from publishing the nasty details, it is not nearly so serious as the mischief of secret trials might be."

SALOONKEEPER SENT TO JAIL.

Federal Judge John P. Barnes sentenced Edward Thompson, saloonkeeper of La Salle, to ten months in the county jail and fined him $100 yesterday after Thompson pleaded guilty to two prohibition violations. Gus C. Becker, operator of a roadhouse near Ottawa, received a three months sentence and a $100 fine.

Business Men in Philippines Frown on Independence Plan

[Chicago Tribune Press Service.]

MANILA, P. I., April 5.—The great majority by which congress yesterday passed the Hare bill, providing for complete freedom for the Philippines after the islands shall have adopted a suitable constitution and undergone a probationary and semi-autonomous period of eight years, surpassed the fondest expectations of Filipino politicians.

But while many Filipinos are rejoicing, the more sober elements are inclined to the belief that eight years is too short a time for economic readjustment. Business circles generally are dissatisfied with the economic features of the bill. They see a danger of liquidation of businesses dependent on free access to the American market.

Interest here is now centered on the action to be taken by President Hoover in event the senate approves the bill. Opinion here is divided fifty-fifty regarding the possibility of a Presidential veto. The more hopeful elements believe Hoover will not risk a veto, owing to the approach of the presidential elections.

Japan Would Sign Treaty.

TOKIO, April 5.—(AP)—Japan would willingly sign a treaty with the United States guaranteeing perpetually the independence of the Philippine islands in event they are freed, a government spokesman said today.

This statement was the official comment on the adoption yesterday by the house of representatives in Washington of the Hare bill, which would make possible complete independence for the islands by 1940.

The action of the house caused considerable surprise in official circles here, and the newspapers treated it as an event of first importance. Many columns were devoted to accounts of the vote. News articles were accompanied by pictures of Secretary of State Stimson, who opposed independence for the Philippines at this time, saying that American withdrawal would be followed by domination "by some foreign power, probably China or Japan."

Japan Sees "Liability."

Regarding this question, the Japanese government spokesman asserted that Philippine domination "would be as great a liability to Japan as it has been to the United States."

"We have declared for many years past, and we reiterate now, that Japan has no desire to acquire the Philippines," the spokesman said.

"We are unable to see any advantage to Japan if America grants their independence."

LEGION OFFICERS TO OPPOSE BONUS BURDEN PASSAGE

Veto of Four Major Bills Is Expected.

Washington, D. C., April 5.—[Special.]—Henry L. Stevens, national commander of the American Legion, advised President Hoover today that the American Legion will oppose passage at this session of the soldier bonus bill.

H. L. STEVENS JR.
[Harris & Ewing.]

Mr. Stevens, as well as other officials of the Legion, are expected to appear before the house and senate committees when the bills to make the soldiers' adjusted compensation certificates immediately convertible into cash, come up for action.

Shortly after the Stevens communication reached the White House Senator David A. Reed [Rep., Pa.], told the President that he did not believe the bonus forces were sufficiently strong in the senate to pass such a measure over a veto.

Earlier in the day Brig. Gen. Frank T. Hines, veterans' administrator, stated at the White House that the passage of the bonus law would place a 2 billion 400 million dollar burden on the treasury. He said that there had been a decrease in the number of veterans out of work in recent months.

The bonus bill almost certainly will be vetoed if it reaches the White House. The possibility now exists that four major bills will be vetoed by the chief executive. These are the Philippine independence bill, the flexible tariff bill, and the measure providing 120 millions for road construction, and the bonus bill.

HELD AS AUTO THIEVES.

Judge Thomas A. Green, presiding in the Boys' court, yesterday held William Blaker, 19 years old, Lloyd Foster, 27, Joseph Winklbauer, 28, Albert Babetch, 35, and Harry Herman, 25, to the grand jury on charges of stealing automobiles.

FORMER FEDERAL DRY PROSECUTOR SEIZED AS LIQUOR VIOLATOR

Mobile, Ala., April 5.—[Special.]—Joseph W. John, one time federal assistant district attorney for south Alabama, faces charges of violating the prohibition law and maintaining a liquor nuisance. John, manager of a night club was arrested last night following a raid on his place by county officers.

John some time ago played a prominent part in the breaking up of a big liquor ring. More than 100 persons were arrested at the time and John, known as a rampant dry leader, vigorously prosecuted the defendants, many of them being sent to the federal prison at Atlanta.

Whisky and wine was seized in the raid on the night club. More than 100 persons were in the club when it was raided.

SOLVED! GREAT MYSTERY OF THE BURNING SHOES

The scent of burning leather attracted Police Sergt. Thomas Harrison of the Warren avenue district to the basement of a dwelling at 115 South Paulina street last night. Beside the furnace he found a tenant, Charles Poske, shoveling brand new shoes into the fire.

Mr. Poske professed to know nothing about the shoes, all of which were for the right foot. He claimed "a man" had left them there with instructions that they be destroyed.

The mystery was cleared up when David Lipschutz, salesman for a Milwaukee shoe factory, identified the remaining shoes as some of the 350 samples taken from his car by two thieves Monday afternoon in front of the Wieboldt department store at Ogden avenue and Monroe street. Vehemently protesting his innocence, Mr. Poske was locked up.

KING GEORGE HAS CROWN REPAIRED; IT'S INCH HIGHER

LONDON, April 5.—(AP)—The imperial crown which King George wears on state occasions came back from the cleaner's today an inch higher than when it was sent away. Since it was made for Queen Victoria in 1839 it had sunk and become so insecure that it might not have retained its shape if worn much longer.

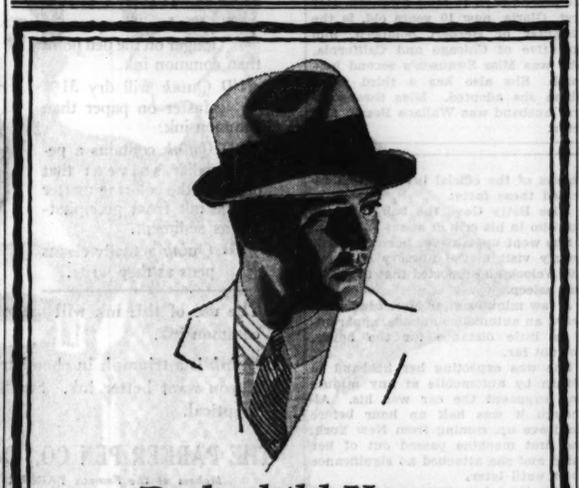

Rothschild-Knox hats for spring

It's traditional with Knox to make fine hats and give strong values. But neither Knox nor anyone else has ever before made hats so excellent in quality, so rich in style, so thorough in every detail . . to sell for only

$5

Others $7 and $10

Maurice L Rothschild
State at Jackson

COUPON FOR TRIBUNE ACCIDENT INSURANCE POLICY

For New Policy or Renewal. $1.25 a Year

To secure the Chicago Tribune-Federal $7,500.00 Travel Accident Insurance Policy, or to renew for another year one previously issued to you, cut out and fill in the application below and send it with registration fee of $1.25 to Tribune Insurance Dept., Federal Life Insurance Co., 168 N. Michigan Ave., Chicago, Ill. Remit by money order or check payable to Federal Life Insurance Company. (During the first five years, as provided in the policy, the value of all specific indemnities increases 10% each year the policy is renewed.)

☐ NEW POLICY (Check here if you wish new policy) OR ☐ RENEWAL (Check here if you wish old policy renewed)

APPLICATION for $7,500.00 TRAVEL ACCIDENT INSURANCE POLICY
Issued to Readers of the Chicago Tribune

If Renewal, write Policy Number here. No.....

(If you wish a new policy ALL QUESTIONS BELOW MUST BE ANSWERED. If you wish to renew a Policy previously issued to you, indicate above and fill in name, address and policy number.)

Do you apply for a $7,500.00 Travel Accident Policy in the Federal Life Insurance Company, issued only to Readers of The Chicago Tribune?.....

What is your Full Name?.....

Address? ..... Number Street

..... City State

What is your Age?.....Place of Birth?.....

Date of Birth? Month.....Day.....Year.....

Are you Totally Blind or Deaf?.....Are you Crippled to the Extent That You Cannot Travel Safely in Public Places?.....

What is the name and address of person to whom you want this insurance paid in case you are killed? (If not answered insurance will be payable to your Estate.)

Beneficiary's Name?.....

Relationship? .....

Address? .....

Do you certify that you are or will become a reader of the Chicago Tribune?.....

Sign your name here.....

NOTICE: Not more than one policy will be issued to any one person. Issued Only to Applicants Over 10 and Under 70 Years of Age.

MARSHALL FIELD & COMPANY

From Five Till...

You'll be smartly gowned for almost any Spring affair in this distinguished canton frock. Lovely drawn work on sleeves and bodice; intricately tucked skirt. Black, navy, beige, powder blue. In sizes 33 to 42.

$27.50

Women's Moderately Priced Dresses, Sixth Floor, South, State
Also Suburban Stores

. . HATS . . DRESSES . . COATS . .

FOX CUFFS

Give an Air of Elegance to This Suit

Deep, luxurious cuffs of White dyed Fox lend charm to this suit fashioned in high grade wool crepe. The youthful, higher waistline, the large lapels, the perky bow echo fashion's newer Spring ideas. $45

Hat of Visca. . . $7.50

Other Suits, $25 to $75

Johnson & Harwood
Pittsfield Bldg. 1st and 3rd Floors
37 NORTH WABASH AVE. at WASHINGTON

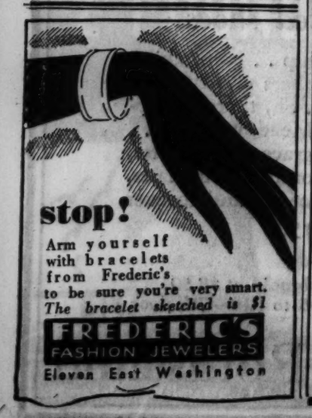

stop!

Arm yourself with bracelets from Frederic's to be sure you're very smart. The bracelet sketched is $1

FREDERIC'S FASHION JEWELERS
Eleven East Washington

STEVENS

☒ OUR HAT IS IN THE RING

In the style and smartness election for Spring we predict an overwhelming majority for Stevens, as we are and always have been "the favorite" with smart women voters. Our Platform of "Newest in Accessories" makes it so.

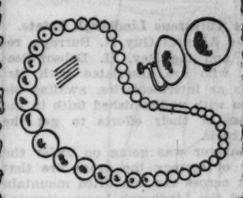

☒ WEAR NO MAN'S COLLAR

This real ivory jewelry about your neck is a veritable stampede of smartness. Genuine elephant tusks is the material of this "off-white" necklace, than which there is no smarter complementary accessory. $3.95. Matching ivory button earrings $2.50.

JEWELRY—FIRST FLOOR

☒ WE'D DO AWAY WITH EXCESSIVE TAXES

madam, and keep your purse well filled (if we could) but we CAN guarantee extreme smartness in this dressy street bag made of fine pin seal with a marcasite ornament. It comes in red, black, brown, and blue. It has a "custom made" look which makes it irresistible. $10.00.

HANDBAGS—FIRST FLOOR

☒ EMPLOYMENT FOR EVERY MAN

Particularly so you, fair lady, may be adorned with these latest TWILIGHT mesh evening hose. As gossamer sheer as a politician's promise, they have the new sandal foot with tiny heel and sole of extra sheer mesh. They're delectable in all evening shades. $1.95.

HOSIERY—FIRST FLOOR

☒ NO SENATORIAL INVESTIGATION

is needed to prove it a lucky day when you cast a vote for this HORSESHOE belt. Proclaim your LUCK by adding this Vionnet copy to your favorite frock. Patent leather in all the fashionable colors, with a metal horseshoe buckle. Tremendously chic. $2.25.

BELTS—FIRST FLOOR

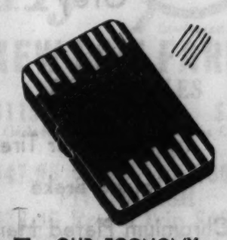

☒ OUR ECONOMY PROGRAM

is perfect when we offer four cigarette cases for the price of one. They are box shaped, very thin, very light, and practically prohibit the use of a paper package. Of enameled metal, with gold stripes, in red, green, black and white. You must have a case to match each costume. The ensemble of four (one of each color) complete, $2.95.

GIFT GALLERIES—MEZZANINE

CHAS. A. STEVENS & BROS
19-25 NO. STATE ST.
STORE OPEN 9:30-6

SIGNS IN LINDY SEARCH POINT TO QUICK RETURN

Lights in Baby's Nursery Kindle Rumors.

(Continued from first page.)

appeared Saturday with Lieut. George L. Richard, a navy flyer, had communicated with her on Sunday. She would not tell where he was at the time.

Fire Threatens Lindbergh Estate.

Rear Admiral Guy H. Burrage, retired, and the Rev. H. Dobson-Peacock, who are associated with Mr Curtis as intermediaries, awaited his return with undiminished faith in the success of their efforts to get the baby back.

Whatever was going on under the cover of secrecy the grass fire that swept across the sun dried mountain toward the Lindbergh home attracted the greatest attention at Hopewell. Charles Williamson, the local police chief and head of the volunteer fire department as well, was called to the estate by Col. Lindbergh. It was he whom the flyer first notified that his baby had been stolen.

Colonel Accepts Reporters Help.

The fire siren, which is to be blown for thirty minutes when the lost child is found, sounded its shrill blast and newspaper men came tumbling out of the two hotels thinking that the long awaited news was at hand. Explaining the situation hurriedly, the chief enlisted the visiting newspaper men in his company and led them through the state police lines to the grounds of the aviator's 500 acre estate.

There the volunteers found Col. Lindbergh, the household servants, and several detectives beating back the flames with fir boughs, brooms and shovels, and pitched in. State troopers on the ground continued with their routine police work until they noticed that reporters and photographers were among the fire fighters when they ordered them off the premises. Col. Lindbergh, however, made it clear to the troopers that any one who wanted to fight the fire was welcome to do so.

Colonel Not Questioned.

None of the visitors to the estate took advantage of his presence in the emergency to attempt to question Col. Lindbergh about the kidnaping, nor was there any attempt to interview Miss Gow, who carried tools to the fire fighters. Mrs. Lindbergh was seen only once as she walked on the stone terrace with her sister, Miss Elizabeth Morrow.

The visit of Maj. Charles H. Schoeffel, deputy superintendent of state police, to England remained a mystery. Col. Schwarzkopf revealed that investigations abroad had disclosed that none of the Lindbergh servants had any criminal records before coming to this country.

Maj. Schoeffel remained in London instead of going to Glasgow, as it was reported he planned to do.

Meanwhile, it was learned that the whole police investigation has reduced itself to one thing: determination to know the "why" of certain unusual occurrences on the night of March 1 when the baby was stolen from his crib in the second floor nursery of the Lindbergh house outside of Hopewell, N. J.

An informant very close to all phases of the official investigation revealed these facts:

Miss Betty Gow, the baby's nurse, put him in his crib at about 7:30 p. m.

She went upstairs for her usual half hourly visit to the nursery at about 8:05 o'clock and reported that the baby was asleep.

A few minutes later Mrs. Lindbergh heard an automobile outside, apparently a little distance for the house, but not far.

She was expecting her husband to return by automobile at any minute and supposed the car was his. Although it was half an hour before he drove up, coming from New York, the first machine passed out of her mind and she attached no significance to it until later.

Miss Gow for some reason did not make another trip upstairs for almost two hours, until about 10 o'clock. When she did so she discovered that the baby was gone and her alarm started the international hunt that is still in progress.

The police investigation has revealed the astonishing fact that while one of the nursery windows was open and a ladder was lying in the yard outside, as if it had been used to give access to the window, there was a table directly in front of the window and vases of flowers on both ends. The table had not been shoved aside nor the flowers disturbed. To get into the room from the window, the kidnaper would have to straddle that table and to get out would have to go the same way, carrying a sleeping baby, without knocking off the flowers.

Daughter Born to Gloria Swanson of the Films

Gloria Swanson, U. S. film actress, who yesterday became the mother of a daughter in London, with her husband, Michael Farmer, as they sailed for England aboard the Bremen recently. They have been in London for some time. [Associated Press Photo.]

Becomes Mother

LONDON, April 5.—(AP)—A daughter was born tonight to Gloria Swanson, American motion picture actress. Miss Swanson has been in London for some time with her husband, Michael Farmer. The baby was born in the house where Miss Swanson and her husband live on Farm street, in the fashionable Mayfair section of London. Mr. Farmer said the mother and child were both "very well."

Miss Swanson and Farmer, wealthy Irish sportsman, were married secretly at Elmsford, N. Y., last August. Their wedding was not announced until Nov. 6, when it was disclosed by the officials who issued the license and performed the ceremony.

The couple had another wedding ceremony at Yuma, Ariz., on Nov. 9, after Miss Swanson's decree of divorce from the Marquis de la Falaise de la Coudraye became final. The child is the second born to Miss Swanson. Her first, Gloria, now 10 years old, is the daughter of Herbert Somborn, film executive of Chicago and California, who was Miss Swanson's second husband. She also has a third child, whom she adopted. Miss Swanson's first husband was Wallace Beery, film actor.

ASSAILS RECORD OF FEINBERG IN CRIMINAL COURT

Judge Lax with Hoodlums, Swanson Aid Charges.

Judge Michael Feinberg's conduct as a Criminal court judge came under fire by Swanson headquarters yesterday as the battle for the Republican nomination for state's attorney grew hotter.

J. D. ALLEN.

State's Attorney Swanson, who is seeking reelection, and Judge Feinberg assailed each other in their noon campaign talks yesterday. Later in the afternoon came a statement from Jacob D. Allen, campaign manager for the Deneen group, attacking Judge Feinberg's record. The candidate has disqualified himself from seeking the state's attorneyship "because he has consistently and continually executed favors for criminal elements," Allen charged.

"He has used his judicial position as a seat from which he handed down favors to those who were known law violators," the statement asserted. A list of cases purporting to show such laxness was appended.

Cites Case of "Maxie" Eisen.

The first dealt with "Maxie" Eisen of the Fish Dealers' association, who, with one Jack Cito, was charged with assault to murder David Trabish, a butcher, in September, 1927. Eisen was armed with a gun and a knife, according to the records, Allen said, but he was released by Judge Feinberg on his own recognizance, along with Cito, and the then state's attorney [Robert E. Crowe] made no objection.

Dealing next with the case of Lucy Hagenow, a midwife, Allen charged that although she had been found guilty of murder by abortion and sentenced to fourteen years in prison, Judge Feinberg allowed her motion for a new trial to be continued indefinitely, "with the result that she never reached prison."

"The ease with which he (Feinberg) made the law amenable to criminal violators and their purposes shows him to be a defender of criminal elements, using his judicial position for this purpose," said Allen.

Attacks Granting of Probation.

"I want to criticize Feinberg for his action as a criminal judge on the grounds of not being qualified as far as probation law violations go, and ask him why, in indictment No. 45123, the defendant, Robert Brady, charged with larceny of an automobile, pleaded guilty and then was granted probation for one year? The value of the car was placed at $50 and the statutes provide that probation cannot be granted where the property exceeds $200 in value."

At his noon meeting in the Woods theater State's Attorney Swanson scored Feinberg for his claims of having returned large sums of money to bank depositors.

"Feinberg claims to have recovered $147,000 for depositors of the Lake View Trust and Savings bank," said Swanson. "Actually, he got $2,400 for them and spent $5,700 of their money in doing it."

Feinberg's meeting in the Erlanger was well attended, while the Crowe-Harding Republican candidate repeated most of his old charges against Swanson and asserted that the state's attorney was being supported by hoodlums and gangsters.

The judge attacked Banker John Bain, Deneen supporter.

At the Erlanger theater, a block away, Feinberg hammered Swanson with charges of gangland affiliation. He asserted that Dan Serritella is supporting the state's attorney in the first ward and said that if Serritella "delivers" the ward he will not be prosecuted in the short weight conspiracy case. Ald. William V. Pacelli in the 20th ward is supporting Swanson there so that his men will not be prosecuted for vote frauds, Feinberg declared.

Wadded Paper in Child's Bronchial Tube Removed

Philadelphia, Pa., April 5.—(AP)—Harold Mintzmyer, 2½ year old boy, is getting better today at the Temple University hospital after the bronchoscope had removed wadded paper from his bronchial tubes.

Quink

PECULIAR name, isn't it? What does Quink mean? Quink means *quick drying* and an ink that's better than any ink you ever wrote with before.

HOW BETTER?

1ST Quink will keept moist longer on the pen point than common ink.

2ND Quink will dry 31% faster on paper than common ink.

3RD Quink contains a peculiar solvent that prevents the coloring matter in the ink from precipitating as sediment.

4TH Quink actually cleans pens as they write.

The use of this ink will make *any* pen work better than common ink.

Quink is a triumph in chemistry research. Ask for Quink if you want better ink. Small sample bottle free to the skeptical.

THE PARKER PEN CO., Dept. T-7, Janesville Wis.
Makers of the Famous PARKER DUOFOLD *Pens and Pencils*

PEARLIE POWELL
320 MICHIGAN AVENUE · NORTH

The smart Print

"THRIFT SHOP" Special

$22.50

Phone and mail orders filled. Tel. Har. 9000

the new improved
CORDETTE
tailored with remarkable finesse—at
$1.95

It'll thrill you to pieces; it'll cause more admiring glances, more compliments than anything you ever wore. Soft, flattering velvet ribbed corduroy . . in vivid, contrasting shades . . painstakingly tailored . . and the grand finale . . a price that's absurdly, ridiculously, fabulously low

White and black, white and cherry, tan and cedar, copen blue and Yale blue, Persian green and nut brown . . sizes 12 to 20—3rd floor

MAURICE L ROTHSCHILD
State at Jackson

Rothschild-Stetson hats for spring

The gracious touch that softens your features, enriches them, dignifies them . . the piquant touch that adds life and spice and gayety . . the touch of the Stetson, varied and versatile, but always a charmer . . always a flatterer

$7.50

Other Stetsons to $13.50—fifth floor

Maurice L Rothschild
State at Jackson

John M. Smyth Company
Madison East of Halsted
Established 1867
MANUFACTURERS—RETAILERS—IMPORTERS

A baby Carriage

$23.90

Blue
Green
Brown
Grey

WITH
1-Inch Rubber Tires
Hand Brake
Chromium Plated Handles
Chromium Plated Joints
Storm Curtain
Safety Strap
Birchwood Body

TAXI OVER FREE
Come over in a cab at our expense from any point in the Loop to this Store.
FREE PARKING

OPEN EVERY SATURDAY AND MONDAY TILL 10 P. M.

Stevens

THIS LONG COAT SILK SUIT
Steps Smartly Into the Spring Picture!

Of course, it's from our French Room! There's the distinction of French Room Quality and Style in every line! The long, perfect fitting flat crepe Vionnet Coat covers a striped print dress with lots of tucks to make it all the more interesting! Sizes 14 to 20. Black or navy blue.

$49.50

FRENCH ROOM—FOURTH FLOOR

Chas. A. Stevens & Bros.

Meadowbrook hand-lasted shoes

Expert craftsmanship . . painstaking hand work . . leathers chosen with the utmost care . . oh, there's deep-rooted quality in Meadowbrooks . . and, like the airy grace of the styles, like the soothing comfort of the lasts, it wins you at once . . and forever

$7.50

Other Meadowbrooks at $8.50
Brucewood shoes $5 to $10—7th floor

Maurice L Rothschild
State at Jackson

SPECIAL STATE'S ATTORNEY BEGINS PRIMARY INQUIRY

Louis E. Hart to Direct Grand Jury Quiz.

Special State's Attorney Louis E. Hart, who will direct a special grand jury investigation of campaign charges made against the two leading candidates for state's attorney, said last night that an inquiry into election violence and terrorism will be the first work undertaken by his office.

Mr. Hart was named to the post yesterday by Judge Michael Feinberg, one of the candidates for state's attorney, after Frank J. Loesch, 80 year old president of the Chicago Crime Commission, had declined to act. Mr. Hart accepted the appointment in the face of statements by members of the Democratic county board that they were in no mood to appropriate funds to finance an investigation of a Republican family squabble.

Acts Without Delay.

Judge Feinberg acted without delay to convene the special grand jury. On his orders a special venire was drawn and the investigating body will be selected from those who respond to the 100 subpoenas sent out yesterday. The veniremen will report in Judge Feinberg's court Friday morning, when 23 will be chosen to serve on the jury. Space in the county building was provided for Mr. Hart, his assistants, and the jury.

Prosecutor Hart's investigation will be directed into two phases of the unusually bitter campaign for state's attorney. Briefly, he will investigate State's Attorney Swanson's charges against Judge Feinberg, and the charges of a Feinberg supporter against Mr. Swanson, who is a candidate for reëlection.

Made in Letter to Bar.

Mr. Swanson's charges were made in a letter to the Chicago Bar association, in which he asked for an investigation of Judge Feinberg's appointment of receivers and attorneys for receivers. This letter was addressed to the Bar association's committee on receiverships and mortgage foreclosures, of which Mr. Hart is chairman.

The charges against Swanson were contained in a petition for a special grand jury and special prosecutor filed Monday in Judge Feinberg's court by Attorney Rush C. Butler, acting for Richard Prendergast, Republican candidate for committeeman in the 42d ward, and a Feinberg partisan.

Warned of Violence.

The petition made general charges of election violence and terrorism and stated that an attempt was being made by Al Capone's gang to steal the primary election. It stated that Mr. Swanson's candidacy disqualified him from acting in an impartial manner.

Political workers recalled last night that Mr. Hart was defense attorney for John Pampinella, a 42d ward worker in the organization of Prendergast two years ago, when Pampinella was accused of the murder of William H. Slaughter, colored preacher. Slaughter had opposed the election of Prendergast. At that time the prosecution charged that it was hampered by the activity of politicians. Pampinella eventually was acquitted.

Came to Chicago in 1893.

The new prosecutor is 60 years old, was born in Cleveland, O., and is a graduate of Oberlin college. He came to Chicago in 1893 and became a clerk in the law office of John R. Montgomery. After being graduated from Kent College of Law in 1895 he became a partner of Montgomery, who is a past president of the Chicago Bar association.

"I can't say yet who my assistants will be," said Mr. Hart. "I haven't anybody in mind. I will consult with Judge Feinberg and with the bar association."

In indicating they might refuse to finance the investigation Democratic members of the county board said the inquiry may well await the election of a Democratic state's attorney. The prosecutor and Judge Feinberg said the problem of financing the investigation was not theirs, that it is the duty of the county board to provide the funds. Previous investigations of this nature have been financed by outside interests, it was recalled, and later the county board repaid the persons who advanced money.

"We'll not do that this time," said President Emmett Whealan of the county board yesterday. "We simply haven't the money and the investigation is unnecessary. After the primary next Tuesday neither side will care much about going ahead with an investigation of the other. If, however, they do wish to have each other investigated they can wait until the fall when a new state's attorney [a Democrat] will be elected and he will investigate impartially."

Jury Will Be Paid.

"The jury will be paid," President Whealan said, "but their pay will come out of the appropriation for jury service. We hope, however, that their work will end before the fund is depleted."

In appointing Mr. Hart Judge Feinberg said:

"I have designated you to act as special state's attorney in this order. This court will give you every ounce of coöperation the law vests in it. I have every confidence in you that you will do your full duty with no desire to favor any one, fear any one or spare any one. I want nothing done here except strictly according to the law, as I know you will do.

"Be extremely careful in the selection of your assistants. Select only those in whom you have implicit confidence. I want the secrecy of the grand jury proceedings well guarded. I want no information trickling out, and I will so instruct the jury.

"I have made the special venire returnable Friday. I want a complete and exhaustive investigation."

In declining to conduct the inquiry Mr. Loesch called attention to his age and his past services to the community and asked to be excused.

Evanston Girls Get Action on Baseball Field

Jean Defrees (hitting) and Mary Ann Matthews (catching), two students at Roycemore school in Evanston, as they went into action yesterday with indoor baseball. The spring weather added to the zest of the players. [TRIBUNE Photo.]

Bone in Throat Causes Infection; Teacher Dies

Miss Ethel Whitford, 55 years old, a Chicago school teacher, died yesterday in her home at 152 Gage road of pneumonia. She contracted the disease as the result of an infection in her throat, which in turn was caused by a chicken bone which became lodged there on March 19.

TODAY'S POLITICAL MEETINGS

REPUBLICAN.
GOVERNOR.

BRUNDAGE—7:30 p. m., Sovereign hotel, 6200 Kenmore avenue; 8:30 p. m., Carpenter hall, 7427 South Chicago avenue; 11 p. m., Aragon ballroom, 1100 Lawrence avenue.

CARLSTROM—Noon, Woods theater, 52 West Randolph street; 8:30 p. m., Von Steuben Junior High school, 5039 North Kimball avenue.

CUSTER—2 p. m., Garrick theater, 64 West Randolph street; 8 p. m., Pythian temple, 11039 South Michigan avenue; 8:30 p. m., East Side theater, 106th street and Ewing avenue; 9 p. m., South Side Masonic hall, 64th and Green streets; 9:30 p. m., Calumet High school, 82d and Carpenter streets.

MALONE—Noon, Cort theater, 132 North Dearborn street; 3:30 p. m., Oglesby school, 77th and Green streets; 8 p. m., Ryerson school, 646 North Lawndale avenue.

STATE'S ATTORNEY.

FEINBERG—1 p. m., Typographical union, 30 North Wells street; 8:30 p. m., Pythian temple, 11050 South Michigan avenue; 9:30 p. m., Jones hall, 75th street and Coles avenue; 10 p. m., Ryerson school, 646 North Lawndale avenue; 11 p. m., 2440 North Lincoln street.

LYLE—8 p. m., St. Martin's hall, 59th street and Princeton avenue; 9 p. m., St. Simon's hall, 5143 South California avenue; 9:45 p. m., Milda hall, 3130 South Halsted street.

SWANSON—Noon, Erlanger theater, 127 North Clark street; 8:15 p. m., 2345 South Kedzie avenue; 9:15 p. m., 7435 Ingleside avenue; 10:30 p. m., 103d street and Avenue L.

DEMOCRATIC.
GOVERNOR.

CAMPBELL—8 p. m., Waukegan Masonic temple, Waukegan.

HORNER—Noon, Apollo theater, 74 West Randolph street; 4 p. m., Davis theater, Lincoln and Wilson avenues; 9 p. m., Trianon ballroom, 62d street and Cottage Grove avenue.

IGOE—Noon, Grand Opera house, 119 North Clark street; 8 p. m., Sokol hall, 2619 South Lawndale avenue; 9 p. m., Chopin school, 2440 Rice street; 10 p. m., St. Hedwig's school hall, Lyndale and Hamilton avenues.

STATE'S ATTORNEY.

COURTNEY—Noon, Apollo theater, 74 West Randolph street; 3 p. m., 4701 North Kedzie avenue; 4 p. m., Davis theater, Lincoln and Wilson avenues; 8:30 p. m., 18th street and Union avenue; 9:30 p. m., Trianon ballroom, 62d street nd Cottage Grove avenue.

HARTIGAN—Noon, Grand Opera house, 119 North Clark street; 8 p. m., Sokol hall, 2619 South Lawndale avenue; 9 p. m., Chopin school, 2440 Rice street; 10 p. m., St. Hedwig's school hall, Lyndale and Hamilton avenues.

Girl, 15, Removes Dog from Room; Ends Life with Gas

New York, April 5.—[Special.]—After removing her pet dog to safety in another room, Marie Wenz, 15 years old, a student at the Hunter College High school, committed suicide by gas this afternoon in an apartment where she lived with her grandfather and aunt.

File $46,537 U. S. Tax Lien Against Beauty Operator

An income tax lien for $46,537 was filed in the United States District court yesterday against Rufus M. Dorsett, operator of a beauty culture shop at 7 West Madison street. The lien represents interest and penalties on unpaid income taxes for the years 1926, 1927, 1928, and 1929.

MAKE PRIMARY CUSTER'S LAST STAND, IS PLEA

Crusaders Urge Defeat of Dry "Hypocrisy."

BY ARTHUR EVANS.

With a blast against "hypocritical politicians" who talk wet, drink wet, live in wet wards, but support dry candidates, the Crusaders, militant liberals, yesterday issued a call to arms to their members in Illinois to turn out to the primaries on Tuesday and concentrate on liberals of good qualifications.

COL. IRA L. REEVES.

"Prohibition? If we vote right we will settle it in 1932," says the letter, which remarks that the one way to settle the liquor issue is to "vote only" for candidates who are firm for prohibition reform. As to Omer N. Custer of Galesburg, who has been given the blessing of the W. C. T. U. and the Anti-Saloon league, the Crusaders urge that every effort be made to make Tuesday's vote "Custer's Last [Prohibition] Stand."

United Stand by Wets Urged.

The organization, after pointing out that the drys put up only one candidate for each important office while the wets often have several candidates, thus splitting their strength, says its recommendations of candidates are made with a simple view of preventing a division of wet strength to the advantage of the drys.

Col. Ira L. Reeves, manager, enclosed with the letter a list of the candidates so far recommended by the Crusaders, most of whom have also been indosed by the Women's Organization for National Prohibition Reform, as published in last Sunday's Tribune.

"Speaking of the governorship," says the letter, "the drys, running true to form, have sponsored one candidate, Omer N. Custer. The drys permitted Gov. Emerson to name their candidate. Of course, every voter in Illinois knows how Gov. Emmerson stands on prohibition. He has been the whole hearted, whole souled sponsor of Anti-Saloon league legislation.

Call for Defeat of Custer.

"Naturally, when he failed to run again because of his unpopularity due to his vetoing the state repeal of the state search and seizure bill, he sponsored a candidate to succeed him in office whom the Anti-Saloon league and other professional reform organizations recommended, namely, Omer Custer.

"If Mr. Custer should be nominated and elected, the wets of the state can hope for no relief, as far as state legislation is concerned. Neither can they hope for any support should congress resubmit the prohibition amendment to the voters of the state. May we, therefore, urge our members and all friends of the Crusaders and of the prohibition reform movement to make every effort to accomplish the defeat of Mr. Custer.

Plea to Wet Republicans.

"Mr. Custer has behind him the entire patronage of Gov. Emmerson's office, which in Chicago is very large and influential. Fortunately, Chicago is overwhelmingly wet. There are a number of ward committeemen and candidates for ward committeemen on the Republican ticket who are supporting Custer. That is where every Republican can do effective work.

"Before you go to the polls, determine who of the candidates for ward committeemen are supporting Custer. Then use your every effort to defeat such candidates.

"In the past a number of these ward politicians and leaders have been able to hoodwink the people by talking against prohibition themselves, while at the same time working and voting for the election of dry candidates. We repeat most emphatically that there is no such thing as repeal or modification or amendment of the prohibition laws, as long as you allow yourself and your friends to be duped by these hypocritical politicians into voting for Custer or any other Anti-Saloon league candidate."

Railroad Engineer Dies; Trapped in Bed by Fire

A. W. Hoke, 39 years old, 1435 East 65th place, died yesterday in the Illinois Central hospital of burns suffered Saturday in his home. He was ill in bed when a fire broke out in the house and was unable to get out. Firemen found him overcome in his room and revived him, but the shock and injuries, it was said, combined to cause death. Hoke was a railroad engineer.

MARSHALL FIELD & COMPANY

Ninette, the exquisite new lingerie crepe in a smart, tailored gown; bias cut. Tea rose only, sizes 32 to 38,

$8.95

LINGERIE
Fifth Floor, South, State
Also in Suburban Stores

SAKS-FIFTH AVENUE · CHICAGO

Vionnet's

SMARTEST SPORTS COATS

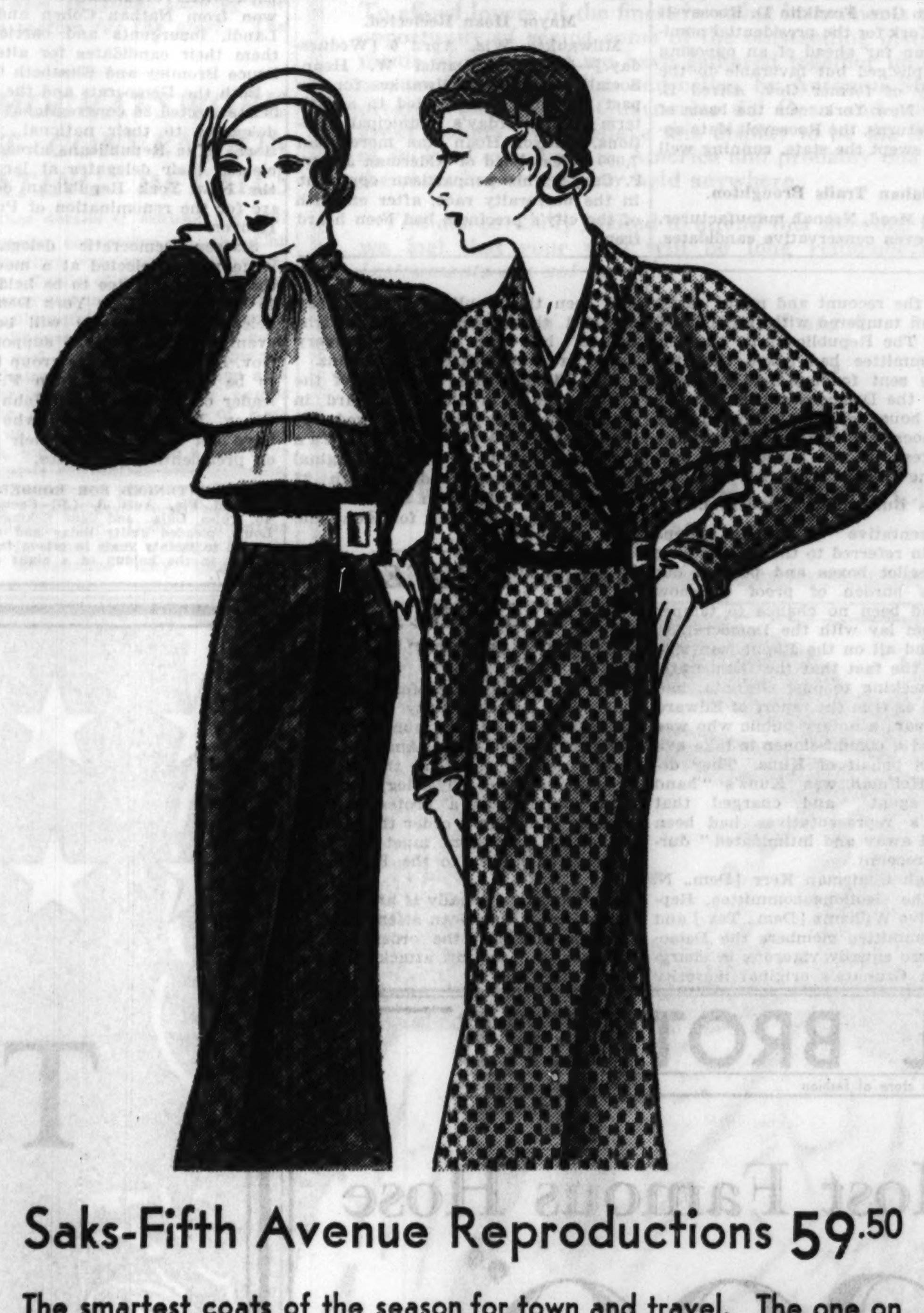

Saks-Fifth Avenue Reproductions 59.50

The smartest coats of the season for town and travel. The one on the left is copied in a soft, nubby tweed in navy with ivory or brown with beige woolen scarf and belt. The other in the ultra-smart small checks in natural, navy or brown. Both man-tailored and beautifully lined.

Misses' and Women's Fashions, Second Floor

—PERMANENT ADDRESS—NORTH MICHIGAN AT CHESTNUT—

Madame Love's

3 Days' Special

Realistic

Gabrieleen or Genuine Eugene $3
Complete

These permanents leave the hair soft and natural, requiring no combs or finger waving. Long and gray hair included.

Hair Dyeing $3

Shampoo Before and After

No Appointment Necessary

Madame Love

French Beauty Shop
31 E. Madison St.
Ground Floor. Dearborn 0304-6603
Not connected with any other shops in Chicago

fly TWA

The Lindbergh Line

NEW LOW FARES

LOS ANGELES
$115 Round Trip $207
(Includes rail—Pullman to Kansas City)

NEW YORK
$47.95 Round Trip $86.31

PITTSBURGH
$23.95 Round Trip $43.11

Call Postal Telegraph for Express Pickup

TRANSCONTINENTAL & WESTERN AIR, INC.
Travel Shop, 354 N. Michigan Blvd.
Central 7200
Air Bureau, State 7111
Union Station, Franklin 6700

DUTCH MILL CANDIES

THE QUALITY CANDY OF CHICAGO

OUR FAMOUS KATRINA ASSORTMENT

A marvelous packed assortment of our delicious fruit, nut and hard center chocolates, also a few cream centers

Mail Orders given prompt attention—
Write 2222 Diversey Blvd., Chicago

2 POUNDS FOR $1

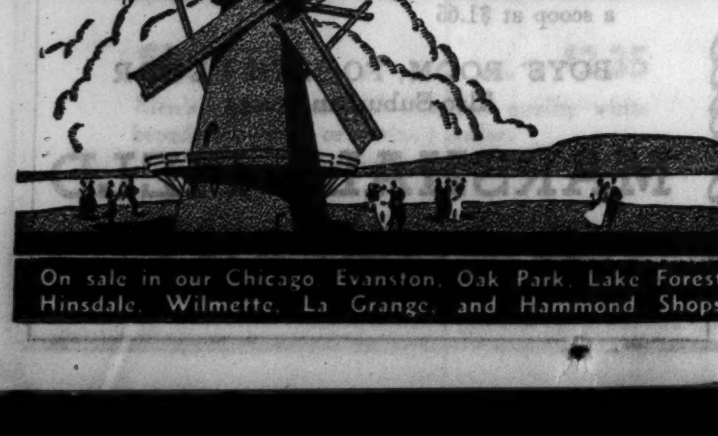

On sale in our Chicago, Evanston, Oak Park, Lake Forest, Hinsdale, Wilmette, La Grange, and Hammond Shops

have a FLAPJACK compact !

5 inches of smartness across!

In shiny lacquers, black or pastels. $6.50 In sterling silver for formal occasions $14.50

In silver with black or colored stripes or pastels with marcasite Scotty. $10

LESCHIN 318 SOUTH MICHIGAN

COUPON FOR SPECIAL LIFE INSURANCE POLICY
ISSUED TO TRIBUNE READERS

HIGHEST AMOUNT OF PROTECTION AT LOWEST YEARLY COST! NO MEDICAL EXAMINATION! POLICIES SENT BY MAIL!

This coupon entitles the reader to apply for a Special Life Insurance Policy issued to Tribune readers by the Federal Life Insurance Company of Chicago.

Applications will be accepted only from persons in normal health whose age at date of application is between 16 and 50. Only one Policy to a person. Amounts for males $1,000.00 or $2,000.00; for females $1,000.00. No Medical Examination! Check, money order or bank draft for first year's premium must be sent with this coupon. A short form Application Blank will be mailed to applicants in accordance with requirements. Insurance effective if and when issued. Company reserves right to reject application for any cause and return to applicant full amount sent with this coupon.

ANNUAL RATES:

NOTE: For your rate take age at your nearest birthday. This rate is the amount you pay once each year. The rates below are for a $1,000.00 Policy; for a $2,000.00 Policy simply double your rate.

Age	Cost Per Yr.	Age	Cost Per Yr.	Age	Cost Per Yr.
16	$8.42	28	$9.21	40	$11.36
17	8.46	29	9.31	41	11.70
18	8.51	30	9.42	42	12.07
19	8.56	31	9.54	43	12.50
20	8.62	32	9.68	44	12.99
21	8.68	33	9.82	45	13.55
22	8.73	34	9.98	46	14.19
23	8.79	35	10.16	47	14.91
24	8.87	36	10.35	48	15.72
25	8.94	37	10.56	49	16.64
26	9.03	38	10.81	50	17.68
27	9.11	39	11.07		

This Policy pays $1,000.00 as provided for death from any cause (excepting suicide during the first two years); $500.00 for death during the first six months; and as much as $4,000.00 for accidental death as stated.

This policy may be continued in force for seven years at the rate named. At any time during the first five years it may be exchanged for any Life or Endowment Policy of same amount then issued by the Company upon payment of rate for your age at that time, WITHOUT MEDICAL EXAMINATION.

--------FILL IN AND MAIL!--------

Life Insurance Dept.
For Readers of the Chicago Tribune.
Federal Life Insurance Company.
168 N. Michigan Ave., Chicago

I hereby apply for policy checked below:

$2,000 Policy (For Males Only) ☐ Place Cross Here $1,000 Policy (For Males or Females) ☐ Place Cross Here

NAME..
(Write Your Name in Full. Do not use initials.)

STREET ADDRESS..

CITY.. STATE..........................

DATE OF BIRTH.......................... .... MY AGE IS..........................
DAY MONTH YEAR

I enclose check or money order payable to Federal Life Insurance Company for the first year's premium $............(State Amount)

Hair on a Woman's Face Destroys

Romance

There's only one way to remove hair and destroy the Roots—"*Electrolysis*" —say the doctors, "but, *beware of Novices.*"

Your face merits the most expert services. For twenty years we've been making women happy by marvelous Permanent Results. Come in for advice and estimate — No Charge. All work guaranteed permanent. Only expert operators.

ELLA LOUISE KELLER
Est. 20 years—CENtral 6488
Suite 2405, 55 E. Washington St.
Chicago, New York, Minneapolis

Domino

Housewife's name for cane sugars

"Sweeten it with Domino"

Bilious

Bilious, constipated? Take NR—NATURE'S REMEDY—tonight—the mild, safe, all-vegetable laxative. You'll feel fine in the morning. Promptly and pleasantly rids the system of the bowel poisons that cause headaches—25c.

NR TO-NIGHT TO-MORROW ALRIGHT

The All-Vegetable Laxative

TUMS for acid indigestion, sour stomach, heartburn. The candy-like antacid, 10c.

HOUSE UNSEATS GRANATA; VOTES KUNZ IN, 190-168

Upholds Fraud Charge by Chicago Democrat.

[Chicago Tribune Press Service.]

Washington, D. C., April 5.—[Special.]—Peter C. Granata, alleged familiar of Al Capone, was ousted from his seat as congressman from the Eighth Illinois district today by the house of representatives because of alleged fraud committed in his behalf at his election. Former Representative Stanley H. Kunz, veteran of five earlier house terms, whom Granata defeated for reëlection in November, 1930, was declared the rightful holder of the seat, and sworn in in Granata's place.

Granata was unseated by a vote of 190 to 168. The division was on strictly party lines. A preceding vote on a motion to recommit the resolution of dismissal with instructions to the house elections committee to summon the ballots here showed a count of 177 ayes and 185 noes, with five Democrats coming across the party line to vote with the Republicans. A second vote on a substitute resolution to declare Granata seated was defeated 170 to 189 with the members of both parties back in line again.

Final Chapter in Controversy.

Today's vote was the final chapter of a controversy which began on the election day when Kunz met Granata's victory with claims that it had been achieved through fraud and violence committed by gangster influences. The original count as certified by the canvassing board gave Granata a majority of 1,171 votes, but the recount which Kunz finally won gave him a majority of 1,288. It was Kunz's charge that in eleven precincts of the Eighth district, 1,285 straight Democratic votes had not been counted for him.

The controversy in the election committee which first heard the case and on the floor of the house today revolved about the validity of the recount, the Republicans charging that it was as fraudulent as the Democrats claimed the election had been. In a final plea to the colleagues with whom he had sat since last December, Granata pleaded that the house judge his case "on its merits alone." He declined, he said, to match Kunz's assaults against his character "not one of which had been proved."

"The waters of this contest," said Granata, "have been muddied by a nasty, vicious, whispering campaign so as to create prejudice."

Might Serve as Boomerang.

And he warned the members that should they approve such methods as had been used in this case the case might serve as a boomerang which some day would injure one of themselves.

Chief among the Republican contentions was the allegation that the recount had been controlled by "a hand picked" notary public selected by Kunz.

During the debate the name of Capone, which has been linked with that of Granata, was carefully avoided by both sides. At times charges and counter charges flew violently back and forth between the two partisan groups.

Calls It a Mob Recount.

Representative Charles L. Gifford [Mass.], one of the Republican members of the committee, termed the recount by which Kunz was found to have been elected "a mob recount."

"The record in this case," he declared, "is the worst ever presented to a house of congress. All the way through rules and statutes were violated."

The ballot boxes had been opened prior to the recount and might easily have been tampered with, Mr. Gifford charged. The Republicans on the elections committee had asked that the boxes be sent for and had been refused by the Democratic members, he told the house, and he intimated that the Democrats had shrewdly brought the contest to the house floor just before the Illinois primaries.

Puts Burden on Democrats.

Representative Chiperfield [Rep., Ill.] again referred to the mishandling of the ballot boxes and pointed out that the burden of proof to show there had been no chance to tamper with them lay with the Democrats.

One and all on the Republican side stressed the fact that the Democratic report, seeking to oust Granata, had accepted as true the report of Edward H. Hoffman, a notary public who was appointed a commissioner to take evidence on behalf of Kunz. They declared Hoffman was Kunz's "hand picked agent" and charged that Granata's representatives had been "pushed away and intimidated" during the recount.

Through Chairman Kerr [Dem., N. C.] of the elections committee, Representative Williams [Dem., Tex.] and other committee members the Democrats were equally vigorous in charging that Granata's original majority had been the result of fraud. They asserted that Democratic "straight ballots" had been counted for every Democratic candidate except Kunz.

Mr. Williams cited the case of the 27th precinct in the 40th ward in which the tally sheets showed 200 Democratic and 43 Republican "straight ballots." On the original count Kunz was credited with 27 votes and Granata with 270. The recount showed 195 votes for Kunz and only 83 for Granata.

Granata Loses Seat in House

Peter C. Granata (left), who was unseated in national house of representatives yesterday, and Stanley H. Kunz, former congressman, who was sworn in as his successor. [TRIBUNE Photos.]

Roosevelt and LaFollette Slates Take Lead in Wisconsin Vote

Milwaukee, Wis., April 6 [Wednesday.]—(AP)—While the lead continued to switch back and forth as additional precincts were heard from in yesterday's election to choose delegates to the national conventions in Chicago next June, the La Follette Progressive Republican slate continued to gain with 700 of the 2,845 precincts in the state reported.

The vote: La Follette Progressives, 174,882; conservative Republicans, 158,487; Roosevelt Democrats, 142,562; uninstructed Democrats, 68,123.

The faction of the Democratic party pledged to Gov. Franklin D. Roosevelt of New York for the presidential nomination, ran far ahead of an opposing slate, unpledged but favorable to the candidacy of former Gov. Alfred E. Smith of New York. On the basis of present returns, the Roosevelt slate apparently swept the state, running well ahead.

Callahan Trails Broughton.

George Mead, Neenah manufacturer, led the seven conservative candidates.

The Roosevelt slate was headed by Charles E. Broughton, Sheboygan editor, mentioned as a candidate for governor. John J. Callahan, national Democratic committeeman who fostered the unpledged slate, led his candidates, but he trailed Broughton.

Many sections of the state reported exceptionally heavy voting.

With the Democrats and Republicans split, national aspects regarding election of delegates slumped into the background as the factions attempted to determine party leadership in the state.

Mayor Hoan Reëlected.

Milwaukee, Wis., April 6 [Wednesday.]—[Special].—Daniel W. Hoan, Socialist mayor of Milwaukee for the past 16 years, was elected to a fifth term at yesterday's municipal elections. Mayor Hoan was more than 7,000 votes ahead of Alderman Joseph P. Carney, his nonpartisan opponent in the mayoralty race, after one-fifth of the city's precincts had been heard from.

URGES PROTEST BY U. S. DOCTORS ON FASCIST OATH

Dr. A. J. Carlson, professor of physiology at the University of Chicago, writing in the current number of Science, has urged that American scientists refuse to attend the international congress of physiology in Rome next summer, as a protest against Premier Mussolini's order that Italian university professors must take the oath of allegiance to the Fascist régime.

The congress usually is attended by a number of American scientists. Dr. Carlson described the order for the oath as a "defiant attack on academic freedom."

BUFFALO ELECTS TWO DELEGATES FOR ROOSEVELT

Two G. O. P. Districts Instruct for Hoover.

New York, April 5.—[Special.]—Gov. Franklin D. Roosevelt won a victory over former Gov. Alfred E. Smith in the only contest of general interest in the New York state primary election today.

This victory came in the 41st congressional district, Buffalo, in a fight for delegates to the Democratic national convention between George J. Zimmerman, county leader, and Anthony J. Walkowiak, both unpledged, but known to favor nomination of Gov. Roosevelt, and Gerhard Lang Jr., and Philip A. Sullivan, pledged to Mr. Smith.

The vote from the first 31 of 120 election districts stood: Zimmerman, 1,154; Walkowiak, 1,023; Lang, 297; Sullivan, 254.

Lone Democratic Fight.

This was the only contest for Democratic national convention delegates in the state.

There were contests in two congressional districts for delegates to the Republican national convention and in each the organization candidates won easily.

In the 20th Congressional district, Secretary of the Treasury Ogden L. Mills and Herbert N. Straus were opposed by Simeon D. Beckerman and Dr. Bernard Lazarus, supporters of former Senator Joseph I. France. Mr. Mills and Mr. Straus, each of whom is a strong supporter of President Hoover, won by overwhelming majorities.

The vote was as follows: Mills, 1,883; Straus, 1,865; Lazarus, 105; Beckerman, 102.

Mr. Beckerman issued a statement charging "guerrilla methods, fraud and corruption" in the voting.

Organization Men Win.

In the 7th congressional district Brooklyn, George Dagher and Irving Lipkowitz, organization candidates, won from Nathan Cohen and P. V. Landi, insurgents and carried with them their candidates for alternates, Bruce Bromley and Elizabeth Cohn.

Both the Democrats and the Republicans elected 86 congressional district delegates to their national conventions. The Republicans already have elected their delegates at large. All the New York Republican delegates are for the renomination of President Hoover.

Sixteen Democratic delegates at large will be elected at a meeting of the state committee to be held within 15 days. The New York Democratic delegation apparently will be about evenly divided between supporters of Gov. Roosevelt and the group believed to be controlled by John F. Curry, leader of Tammany, and John H. McCooey, Brooklyn leader, who as yet have not made known their position on presidential candidates.

SENTENCED FOR ROBBERY.

Miami, Fla., April 5.—(AP)—George Myers, 46, Tulsa, Okla., and Gene Eckman, 50, St. Louis, pleaded guilty today and were sentenced to twenty years in prison for participating in the holdup of a night club here Feb. 27.

Notes of the Primary Campaign

"I am for Senator Glenn for renomination and reëlection," writes Lawrence Y. Sherman, former United States senator from Illinois. "He measures up fully to the requirements. I ask all my friends to support him."

Two score union labor leaders attended a Horner luncheon at the Hotel Sherman yesterday. Among them were Charles W. Fry, Martin P. Durkin, Joseph J. Kehoe, and William Faber.

Denying they have indorsed anybody else for the office, Bishop Edwin Holt Hughes and States' Attorney George D. Carbary of Kane county have commended the candidacy of Charles W. Hadley for the Republican nomination for attorney general.

The Chicago division of the Illinois State Teachers' association yesterday indorsed the candidacy of Senator Thomas J. Courtney for the Democratic nomination for state's attorney.

Dr. Joseph C. Ross has "steadfastly upheld the high ideals of the medical profession," said a statement issued by Dr. John R. Harger, president of the Chicago Medical society, in indorsing Dr. Ross' candidacy for the Republican nomination for coroner.

Attorney Joseph H. McGarry, Democratic candidate for judge of the Municipal court, was a first sergeant in "Reilly's Bucks" during the war.

The Women's Organization for National Prohibition Reform has joined with the committee for modification of the Volstead act of the Chicago Federation of Labor in urging all Illinois congressmen to vote for the passage of the 2.75 per cent beer bill which comes up April 7. This is regarded as the first step towards ultimate repeal.

A Chicago camp of the Minute Men, composed of nonoffice holding Democrats who will serve as an advisory body to the Democratic national committee, is to be formed at noon today in the Palmer house. Each member has pledged himself to raise $2,000 for the campaign. Jouett Shouse, executive chairman of the national committee, who has been picked for permanent chairman of the national convention in June, is expected to be present.

Stevens

SHEER Boucle

light as a feather proves the chic of knit!

This is only one reason why our Sport Shop is such a grand place to shop for your new knit clothes. You just can't resist this new two-piece sheer Boucle! It's so light weight, so perfect in fit and style. The colors are gorgeous. Light navy, tile blue, mauve grey, colonial red, green. Sizes 14 to 20. And the price is so kind to your budget.

$19.75

SPORTS SHOP—THIRD FLOOR

Chas. A. Stevens & Bros.

MANDEL BROTHERS

a store of youth · a store of fashion · a store of moderate price*

*Copyrighted

Gordon's Most Famous Hose

"H-300"

Famous for Their Heavy Service Weight

Famous for Their Longer Wear

Famous for Their Friends Who Insist on "H-300"

Famous for Their Low Price

"H-300" is a 14 thread hose that will outwear most service weights! A hose designed to give the ultimate in long and unusual wear. It has a lisle hem for greater durability.

$1.65

The weave is as lovely as a sheer chiffon, yet it will withstand the hardest wear! The lisle foot resists shoe-rubbing! Fashionable shades of dogwood, brown beige, maple and beechtree.

Mandel's Hosiery—First Floor—State.

TWO TROUSER SUITS

$33.50

Even at $50 you couldn't buy a better value . . even with one pair of trousers these suits would be fabulous values at $33.50 . . and these have two pairs

—and they're all fresh, new spring styles . . new de luxe worsteds, new models and colors . . a vast representative selection in longs, shorts, stouts, extra sizes, and regulars . . for men, second floor—young men, fourth floor

MAURICE L ROTHSCHILD

MINNEAPOLIS · State at Jackson CHICAGO · ST. PAUL

the 4th—on the young peoples floor—the 4th—on the young peoples floor—the 4th—on the young people's floor—the 4th—on the young people's floor

We're pampering the little darlings with special values in—

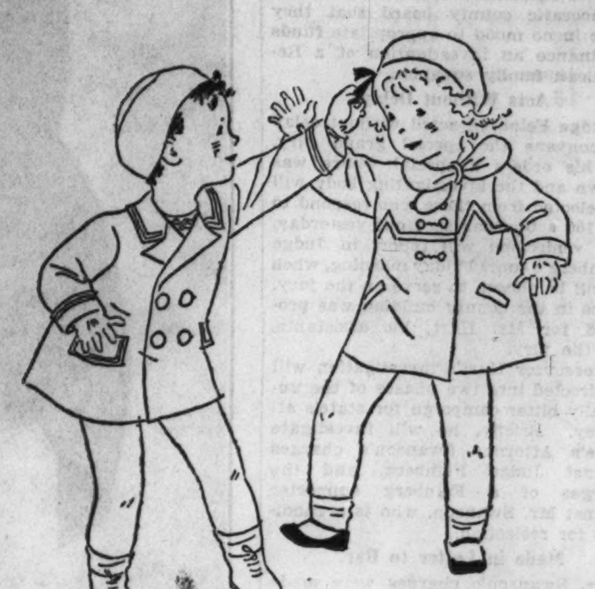

—Chic Coats at $7.95

If we keep this up we'll have a lot of spoiled darlings on our hands next year.

Who ever heard of botany wool flannel coat and beret sets like these for $7.95. Pink, blue, nile green. Sizes 1, 2 and 3.

—Homespuns at $9.75

What will these young Chicagoans expect next of our Infants' Room.

Imagine finding them real English homespun coat and hat sets for $9.75.

Rose, blue, orchid. Sister 3 to 6. Brother 2 to 4.

INFANTS' ROOM, FOURTH FLOOR
Also Suburban Stores

And in Hindle Broadcloth Suits at $1.65

That well-known broadcloth that simply won't wear out . . . or fade. In fact it has all the rough-and-tumble virtues that wash suits should have. Plain and two-color. Sizes 3 to 10. It's a scoop at $1.65

BOYS' ROOM, FOURTH FLOOR
Also Suburban Stores

MARSHALL FIELD & COMPANY

"I'M CHICAGO'S FRIEND," PLEA OF CARLSTROM

Attorney General Recalls Aid Given City.

BY PARKE BROWN.

Attorney General Carlstrom, seeking the Republican nomination for governor, told a noonday audience at the Garrick theater yesterday that he already has demonstrated his understanding of Chicago's problems and his willingness to aid the city.

"I wish to assure you," he said, "that no Chicagoan could or would do more for this great city than I would do as governor."

Urges Dry Law Test.

He also reiterated his position on prohibition, urging resubmission of the question to the people in state conventions, and spoke of the need of legislative strengthening of the blue sky law and other statutes regulating the sale of securities.

In speaking of his friendship for Chicago, the attorney general condemned those who encourage bitterness between the metropolis and downstate.

"It is my opinion," he said, "that politicians are responsible for any distinction between the two sections of the state.

"After all, we are all citizens of Illinois. As a man from Aledo, I know that downstate is proud of Chicago; and most Illinoisans who travel far from home register from Chicago. And I have been in Chicago enough in the last eight years to know that there is not a Chicagoan who is not proud that he lives in the great state of Illinois.

Fought City's Battles.

"I have gone to Washington time and again to fight the battles of Chicago over waterways and lake water diversion. I have fought for the outer bridge, the lake front park developments and every advance of that character to evidence my pride in the metropolis of the state."

In speaking of speculation in real estate bonds, Carlstrom said that some promoters floated bond issues covering the total values of lands and buildings, adding an exorbitant profit and piling on from 5 to 20 per cent to cover the cost of placing the issues.

"This dastardly practice," he said, "resulted in terrific losses to small investors. The action can only be described as criminal. Small investors who believed real estate to be the safest, soundest investment they could find were wiped out. Real estate ought to be the safest investment possible and it would be if the blue sky law were amended.

Wants Fraud Prohibited.

"If I am elected I propose to bring about the amendment of that statute to prohibit fraud and overcapitalization."

He charged prohibition with the responsibility for much of the crime of the nation.

"The time has come," he said, "when the integrity of our institutions and the rights of our people must be asserted. The profits of bootlegging have imperiled the sanctity of our homes, the safety of our women, and the heritage of our fathers."

In three west side meeting last night, Omer N. Custer, the state administration's candidate, declared that other contestants for the governorship are ignoring the necessity for meeting the financial problems of Chicago and Cook county.

"Everything else, apparently," he said, "seems to be of more importance to them than this very obvious necessity for finding a way to relieve the overburdened taxpayers who have defaulted on more than $140,000,000 of their taxes because they cannot sustain the overwhelming cost of local government.

"No Time for Bunk."

"I will not be frightened away from the real issues in this campaign by shouts of 'Al Capone' or 'wet or dry' or other catch phrases designed to fool the voters. This is no time for bunk."

At his noon meeting at the Cort theater, William H. Malone, another of the Republican contenders, referred to the recent indorsement of Len Small by the Ku Klux Klan.

"Even though my grandfather was an Episcopalian minister and I belong to the Masonic order and the Shrine," he said, "I can have no sympathy for the underhanded, secretive methods of the klan."

Edward J. Brundage, speaking at Prudential hall, criticized two of his opponents, Custer and Carlstrom, for opposing legislative reapportionment of the state in conformity with the constitution.

"How can downstate justify a denial of equal suffrage to the citizens of Chicago?" he asked. "Two of my opponents, Omer N. Custer and Oscar E. Carlstrom, have solved the problem in their own minds by saying that Chicago should be restricted in one house and given its legal representation in the other. This means in plain words that a Cook county voter is not on the same standing as a voter elsewhere in Illinois."

Problem Is to Cut Taxes.

In a speech at the Rogers Park Masonic temple, Judge Henry Horner, the regular Democratic entry, referred to his opponents, Michael L. Igoe and Bruce A. Campbell, as contesting "to see which will run second and which will run third."

"The immediate problem," he said in reference to taxation, "is to reduce the general level of all taxes through drastic reductions in the cost of government. By that I do not mean wholesale slashes in expenditure regardless of the effect on necessary public service, but a well planned, sensible and effective program of economy that will save millions for the taxpayers and at the same time not interfere with the discharge of the functions the state owes its citizens."

Judge Horner and his associates on the regular ticket will speak at Waukegan early this evening but will race back to Chicago to speak at a big mass meeting of voters of the Second congressional district at the Trianon ballroom. They will return on a special electric train.

Igoe, in his speeches during the day, attacked Mayor Cermak, calling him a "super-dictator" and charging that he bankrupted the county government.

"The mayor of Chicago," he said, "arrogates to himself not only the right to rule Chicago but the right to rule the Democratic party.

Charges Cermak "Broke" County.

"The mayor is crying every night about the terrible job he has. He is whining that his Republican predecessor left him an empty treasury. Granting all that to be true, who bankrupted the county? Its bonds have been defaulted, its employés are payless, and the man who for six long years was president of the county board is Cermak.

"Cermak was president of the county board and the county's broke. Cermak is mayor of the city and the city's broke. If he gets into control of the state the state will be broke."

Bruce Campbell spent the day in Kane county, visiting Geneva, Elgin and Aurora, the last of these being the only city in which he spoke. There he addressed a small crowd at the Elks club.

How Chicago Stadium Will Be Arranged for Two National Conventions

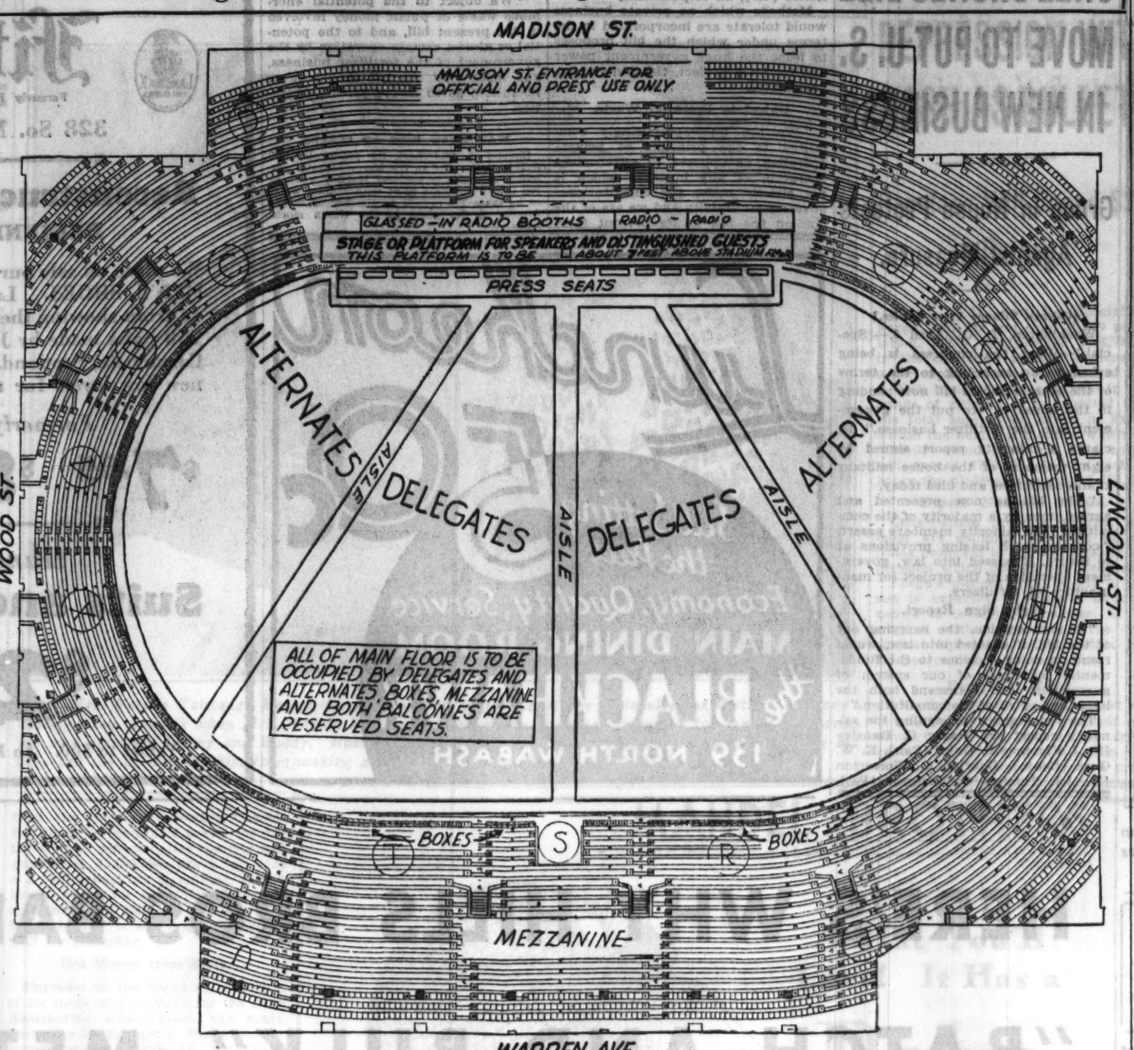

Diagram of the Chicago Stadium, where both Democratic and Republican national conventions will be held in June, showing the arrangements completed for the seating of delegates, the speakers' stand, the radio broadcasting booths and the section for the press. The same layout will be used for both conventions.

WOMEN CLASH OVER FEINBERG AND SWANSON

Then Agree Primary Law Should Be Repealed.

BY KATHLEEN McLAUGHLIN.

Repeal of the primary law would automatically abolish such dissension as exists at present among the candidates for the Republican nomination for state's attorney, it was agreed yesterday in the forum of the Woman's National Republican club at the Congress hotel. Vehement discussion of that dissension preceded the statement by Mrs. Jacob Baur, chairman, of the consensus of the gathering.

Mrs. Harry Hart precipitated the argument by rising to state that, without indorsing any candidate, she sought aid in deciding what a good Republican should do when confronted by such a controversy as has arisen between State's Attorney Swanson and Judge Feinberg. She sketched the details of the accusations made by the state's attorney against the judge and the judge's charges against the state's attorney.

Miss Fenberg Defends Feinberg.

Miss Matilda Fenberg, an attorney, took the floor and replied that, without going on record for either candidate or against either, she thought it was obvious that Judge Feinberg, in naming receivers for various banks, had done nothing illegal. She asserted that a study of records would show that Judge Feinberg had only followed precedent in his appointments.

"It may or may not be true," interposed Mrs. Agnes Sullivan McCartney of the state pardon and parole board, "that Judge Feinberg named to these receiverships henchmen of Robert E. Crowe, and that the fees were then turned back to be used as campaign funds to elect Feinberg state's attorney. What we are concerned with is that Judge Feinberg gave a large number of apartment house receiverships on the north side to one ward committeeman. Such favoritism as that cannot but be reprehensible."

Calls for Fair Judgment.

Miss Fenberg retorted with some heat that it was unfair to pass any judgment without going fully into the records to find out what the general practice is. She said the entire matter was born of the necessity for campaign material on both sides.

"What we want to do," Mrs. Baur broke in, "is to launch a campaign against this silly, wasteful primary law. Under the old convention method there was only one candidate for each nomination. Now there are so many that no one can possibly know intelligently how to vote. The one was accountable to the party. The many are responsible to nobody."

600 Women Honor Brundage.

Six hundred women attended a tea yesterday afternoon at the Hotel La Salle on honor of Edward J. Brundage, a Republican candidate for governor. Following brief addresses, Mrs. Arthur Meeker, Mrs. Fred W. Upham, and Mrs. Ira J. Couch poured tea.

Mrs. Miriam Wile Sherman, state chairman of the women's division, presided and introduced Mr. Brundage. Others who spoke were Mrs. William Cubbins, Mrs. Frank J. Bennett, Mrs. Minnie Starr Goodwin, Mrs. Leonard A. Brundage, and Mrs. Harriet M. Robertson.

PEORIA KIDNAPING SEARCH TURNS TO HUNT FOR HIDEOUT

Peoria, Ill., April 5.—[Special.]—The aid of Tazewell and Mason county authorities was enlisted today to continue the search through Illinois river backwaters and lowlands in the hope of locating the hideout where kidnapers held Dr. James W. Parker for 18 days and nights.

Sheriff James Crosby of Tazewell county and Sheriff Walter Blessman of Mason county, accompanied by Chief of Police Ralph Goar of Pekin arrived here today for a conference with Chief of Police Thomas McCann and Chief of Detectives Fred Montgomery.

When they departed they were accompained by Detective Charles Welty and Robert Moran of the local department who have been assigned to the Parker investigation since its inception and have been responsible for many of the impotrant developments.

They carried lists of duck hunting clubs and game preserves in both Tazewell and Mason counties, as well as a good description of the two story structure and its possible surroundings. Despite the fact that he was kept in complete darkness or blindfolded most of the time, Dr. Parker was able to detect identifying sounds from which it was easy to give a fairly complete description of the place.

DEMOCRATS WORK OUT CONVENTION SEATING DETAILS

Further details of seating the 1932 Democratic convention in the Chicago Stadium were worked out yesterday by officials of the Association of Commerce and members of the Democratic subcommittee on arrangements. Jouett Shouse, chairman of this committee and recommended for permanent chairman of the convention at a meeting on Monday, which named Senator Alben W. Barkley of Kentucky as keynoter, left yesterday for Omaha, but will return in a few days to complete convention arrangements.

The Democrats plan to follow the seating arrangements adopted by the Republicans for their convention earlier in June, but a larger Democratic attendance may necessitate minor revisions.

EXHIBITION OF RARE OLD VIOLINS OF CREMONESE ORIGIN

To afford lovers of the finest in string instruments the opportunity of seeing some of the outstanding instruments of the world we have gathered together under one roof, twenty violins and cellos, by Antonius Stradivarius and Joseph Guarnerius del Gesu and other great makers. We believe this display to be the first of its kind ever held in America and probably one of the most important ever held anywhere.

You are cordially invited to attend this showing, for we feel that your visit will be long remembered. *Instruments are not for sale.*

Exhibition dates—April 6, 7, 8 and 9.

Opens at 10 A. M. to 4 P. M.

OLD VIOLIN DEPARTMENT

THE RUDOLPH WURLITZER CO.

329 S. WABASH AVE.

Everyone Is Special

LELONG
Famous Petite Baguettes in attractive colors; rouge and loose powder, $3.50
Famous Petite Baguettes, single compact . $2.75
Face Powder in assorted colors, large size . $1
Double compacts in many colors $1
Lipsticks in the smart shades 75c

CARON
N'Aimez Que Moi Face Powder in assorted shades at $3.25

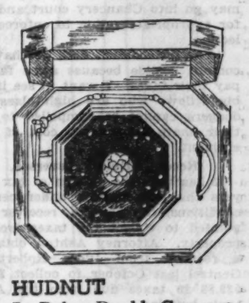

HUDNUT
Le Debut Double Compact with Chain (cake or loose powder) . . . $1.75

YBRY
Face Powder . . $2.50

COTY
Tandem lipstick and perfume container in leather case, including small bottle of perfume . 95c

VEOLAY
Ambre Royal Face powder in assorted shades, 90c

Perfumes
First Floor, North, State
Also Suburban Stores

MARSHALL FIELD & COMPANY

EVERY MAN needs a Spring Tonic ...I recommend these

MEN'S FINE FURNISHINGS sparkling with exclusiveness

Our outstandingly smart furnishings are gathered from the finest domestic and foreign sources for men of critical tastes who insist upon paying moderate prices.

NECKWEAR $1.50
Sheffield twills, pure silk foulards, all hand made.

SHIRTS $2.35
Men's shirts made of excellent quality white broadcloth, with or without collar.
3 for $6.50

A STARR BEST
Randolph *and* Wabash -- CHICAGO
FINE CLOTHES *for* MEN

STEVENS

Fried Chicken Dinner 75c

that's a thrill to your sense of taste . . . served with a nicety you'll like immensely

Today's Menu
Five to Eight

ROYAL ANN CHERRIES AND GRAPEFRUIT
TOMATO JUICE OYSTER COCKTAIL TOMATO SOUP
CONSOMME ROYAL

SALTED NUTS AND CANDIES

FRIED FILET OF LAKE PERCH, TARTAR SAUCE
BROILED HALIBUT, EGG SAUCE
FRIED SPRING CHICKEN, COUNTRY GRAVY
BROILED LAMB CHOPS, NATURAL SAUCE
ROAST YOUNG DUCK, APPLE SAUCE
ROAST LOIN OF PORK, BAKED APPLE AND SWEET POTATO
CHICKEN LIVERS SAUTE WITH FRESH MUSHROOMS
ROAST PRIME RIB OF BEEF AU JUS
COLD SLICED MEATS, SPICED PEAR

BAKED IDAHO, MASHED, CREAMED, PARSLEY BUTTERED POTATO OR POTATO SALAD

FRESH ASPARAGUS RAINBOW ICE

PEACH AND CURRANT JELLY SALAD
HEAD LETTUCE WITH THOUSAND ISLAND DRESSING

RHUBARB PIE COCOANUT CUSTARD PIE
HALF GRAPEFRUIT ANGEL FOOD CAKE
APPLE PIE DATE TORTE, WHIPPED CREAM
SHERBET STEWED PRUNES
PISTACHIO NUT, BANANA, MINT STICK, VANILLA ICE CREAM
BRIE CHEESE, RYE KRISP

TEA BISCUITS OR CORN BREAD
FRENCH, PARKER HOUSE, DINNER ROLLS, WHITE, RYE OR GRAHAM BREAD

COFFEE, MILK, BUTTERMILK, CHOCOLATE, TEA

Luncheons
35c—45c—60c
ELEVEN TO FIVE

STEVENS BUILDING RESTAURANT
ENTIRE EIGHTH FLOOR
Randolph 5780
17 North State 16 North Wabash

4★ HART SCHAFFNER & MARX WORSTED SUIT

★ all-wool worsted
★ right style
★ sound tailoring
★ utmost value

$25

EXTRA TROUSERS $4.50

The lowest price at which genuine quality is possible. The greatest value possible at the lowest price

BASKIN

State Street just north of Adams — Clark at Washington
336 N Michigan — 63rd St at Maryland (Open evenings) — Lake at Marion, Oak Park

BE $5,000 AHEAD

AN extra $5,000 ahead kills many a worry—brings many an added joy. Modest payments scarcely missed—$32.50 a month—deliver you $5,000 cash on a fixed, definite date.

Other programs from $6.50 up, deliver $1,000 to $100,000. Booklet "Multiplying Money" explains convenient plan, compounded earnings, profitable results. Use the coupon below.

Send "MULTIPLYING MONEY" to

Name _____

Address _____

INVESTORS SYNDICATE
FOUNDED 1894
2119 BOARD OF TRADE BUILDING
CHICAGO, ILLINOIS
OFFICES IN 51 CITIES

CERMAK ISSUES NEW WARNING TO TAX DELINQUENTS

County Loses Receivership on Aquitania Building.

More twists were twined into the tax tangle yesterday.

While Mayor Cermak was threatening more action against big tax delinquents, Attorney Henry M. Ashton, special attorney for the county board, asked a receiver for the Capitol building because of delinquent taxes. To add to the confusion, the Appellate court decided that the county has no right to a receiver to collect the rents of the Aquitania building, 832 Argyle street, for the purpose of getting taxes. The Aquitania receivership was obtained by Attorney Ashton.

The payment of taxes, for this stage in the period of collection, is going along at a slow pace. The penalty date is April 15. Of the $234,000,000 of 1930 taxes on Chicago property, $28,094,799 has been collected. Among the smaller property owners, however, there was considerable activity yesterday. A total of 10,814 bills were paid for an aggregate of $1,431,209.

Mayor Threatens Action.

Referring to the owners of large loop properties on which 1928 and 1929 taxes are delinquent, Mayor Cermak said:

"While it appears that some of them claim they are unable to pay, others seem to be hard-boiled and apparently it does not do very much good to call their attention to the unpaid teachers, policemen and firemen.

"I am advised by the tax attorney for the county board that in the assessing of taxes the strict terms of the revenue law must be complied with; but that this is not true with reference to the collection of taxes. He advises me that if the provisions of the revenue law are inadequate to collect the taxes, the county board may go into Chancery court and ask for appropriate action to enforce collection.

"The government does not have to commit suicide because some fail to pay their taxes. I want to see if the big fellows who are high class tax dodgers cannot be compelled to pay their share toward the cost of government."

Receiver Ruling Reversed.

It has been the opinion of tax lawyers that the county, under certain conditions, can have a receiver appointed to collect the taxes from a property. Attorney Ashton obtained a receiver from Judge Robert E. Gentzel last October to collect $193,939.88 in taxes due from the Aquitania building.

In this case the bondholders had brought a foreclosure proceeding, and the Appellate court held yesterday that a receiver in these circumstances was illegal. The court asserted, however, that the county can get a receiver for properties at the conclusion of foreclosure proceedings and that the employment of Attorney Ashton is valid.

Attorney Ashton started a receivership proceeding against the Pure Oil building on Monday because the building corporation is charged with owing $679,575 in taxes, penalties and interest. Against the Capitol building, for which Ashton asked a receiver yesterday, he charges $544,342 in delinquent taxes.

Decision of 1871 Quoted.

In its decision the Appellate court quoted a Supreme court decision of 1871 as follows:

"A tax is not a debt in the ordinary sense. It is a forced contribution from property, demanded by the taxing power, and it can be collected only by remedies specifically provided by statute."

County Assessor J. L. Jacobs is now busy trying to determine whether he shall revise the 1931 real estate assessment made by the former board of assessors.

Twin Sisters Beauty Winners

Senoritas Rosita and Lolita Agramonte, nieces of a former Cuban premier, who have been the toast of Madrid since their selection as winners of a recent Spanish beauty contest. [Acme Photo.]

COMMERCE GROUP WARNS AGAINST HIGH INCOME TAX

Increase of normal or surtax income tax rates beyond moderate amounts will work serious economic damage to the country, the Chicago Association of Commerce asserted yesterday in a statement forwarded to the United States chamber of commerce.

Radical increases in such taxes will force the diversion of liquid capital from channels where it is most needed to revitalize the economic life of the country into tax exempt securities, where the point of diminishing returns is soon reached, the statement sets forth.

"Over three-fourths of the annual income of the United States is not subjected to income taxes," the communication states. "It is both fair and essential for good government that the large majority of our voters among whom this 75 per cent of income is distributed should contribute and realize that they are affected substantially by the expense of government," the association stated.

Misreads Letter; Thinks $35,000 Lost; Ends Life

John Braasch, 62 years old, living on the Ridgewood farm, on 127th street near Harlem avenue, received a letter yesterday from a bank relating to interest payments on $35,000 worth of bonds which he owned. Misinterpreting the letter to mean that the bonds were worthless, he went to a woodshed and killed himself with a rifle.

Blind Man Is Jailed as a Taxicab Bandit

John Davis, 20 years old, 218 North Leavitt street, a blind Negro, and John Jones, 20 years old, 2427 Fulton street, also colored, were captured early yesterday after they had beaten and robbed Rufus Ahern, 3712 North Claremont avenue, a taxicab driver.

WIFE CHARGES SONG WRITER BEAT HER FOR WRITING SONG

Willy Delcomyn, now a resident of Milwaukee, is a song writer for the Danish Choral society in his spare moments. He is also a jewelry salesman and an amateur actor, but his principal pride is his song writing. Mrs. Elizabeth Delcomyn, 4541 Schubert avenue, told Judge Harry B. Miller yesterday in the Superior court.

Two years ago two old friends of theirs left Chicago on a trip to Denmark, their homeland, Mrs. Delcomyn related. She composed a song for the occasion, and it was very kindly received in the festive gathering which was bidding the travelers farewell, she said.

"But after our guests had gone," she testified, "my husband said to me, 'What do you mean by writing a song? I'm the song writer in this family, and I'll write all the songs.' Then he beat me."

"What was your song like?" asked Judge Miller.

"It was in Danish," replied Mrs. Delcomyn. "I don't know the words in English, but I can sing it for you in Danish."

"Never mind," said Judge Miller. "I guess the beating was cruelty in any language."

He instructed Attorney Arthur Janklow to draw up a decree for Mrs. Delcomyn, awarding her a divorce and custody of her daughter, Evelyn, 7 years old.

Name Student Chairmen for U. of C. Scholarships

Maxine Creviston and Robert Balsley yesterday were appointed student co-chairmen to handle arrangements for the annual scholarship examinations at the University of Chicago on May 20. A large number of middle western high school seniors will arrive on that day to contest for the scholarships, which give the winners free tuition.

CALL SHOALS BILL MOVE TO PUT U. S. IN NEW BUSINESS

Group in House Protests Against Measure.

[Chicago Tribune Press Service.]

Washington, D. C., April 5.—[Special.]—What the congress is being asked to do according to the terms of the Muscle Shoals bill now pending in the house is "to put the government into the fertilizer business," declares a minority report signed by eight members of the house military affairs committee and filed today.

"The bill as now presented and agreed upon by a majority of the committee," the minority members assert, "contains such leasing provisions as to insure, if passed into law, government operation of the project for manufacture of fertilizers.

Eight Sign Report.

"In our opinion, the carrying out of the bill, if enacted into law, would result in doing violence to the fundamental principles of our system of government and transcend both the letter and spirit of the constitution."

The representatives signing the minority report are Harry C. Ransley [Pa.], Florence P. Kahn [Cal.], E. W. Goss [Conn.], Charles A. Wolverton [N. J.], Thomas C. Cochran [Pa.], William R. Johnson [Ill.], William H. Stafford [Wis.], and Burnett M. Chiperfield [Ill.], all Republicans.

Methods which no private business would tolerate are incorporated in the terms under which the bill proposes to lease the huge government power and fertilizer project, the minority report states.

Object to Potential Waste.

"We are uncompromisingly committed to the principle of private operation as opposed to government operation of any business which is not strictly under the constitutional government activity and we are of the opinion the bill in its present form will result in government operation," the minority report said.

"We object to the potential enormous waste of public money involved in the present bill, and to the potential or almost certain operation by the government of the fertilizer business, and insist that the bill should be so liberalized as to insure private operation."

WATCHMAN DIES OF SCALDS.

Charles S. Widdifield, 54 years old, 930 Argyle street, died in the Mercy hospital yesterday of scalds he suffered Monday when he fell into a manhole filled with boiling water as he made his rounds as timekeeper in the Armour & Co. plant in the Union stockyards.

Luncheon 50c
Still Setting the Pace
Economy, Quality, Service
MAIN DINING ROOM
the BLACKHAWK
139 NORTH WABASH

Fifield
Formerly Fifield & Stevens
328 So. Michigan Ave.
Reconstruction Program
BEGINNING TODAY
We place on sale our entire stock of imported MEN'S SHOES. Lack of space prevented us from showing them earlier. Now we offer 750 pairs made by John B. Winter & Son, in Carnoustie, Scotland, at what we believe to be new low levels for this high grade shoe.
Formerly to $15.50
$7.85 $8.85 $9.85
Hundreds of
Suits and Topcoats
$21.50
Values to $60. An Early Selection Is Advised.

HERE'S WHY HILLS BROS BANISHED "BATCH-AND-BULK" METHODS OF ROASTING COFFEE

The unavoidable flavor-variations in bulk-roasting led Hills Bros to invent Controlled Roasting

Patented process roasts "a little at a time"... produces same exquisite flavor in every pound

As the accuracy of the hour-glass depends upon an even, continuous flow . . .
a little at a time
. . . so the uniform flavor of Hills Bros. Coffee is produced by Controlled Roasting — the patented process that roasts evenly, continuously . . . "a little at a time."

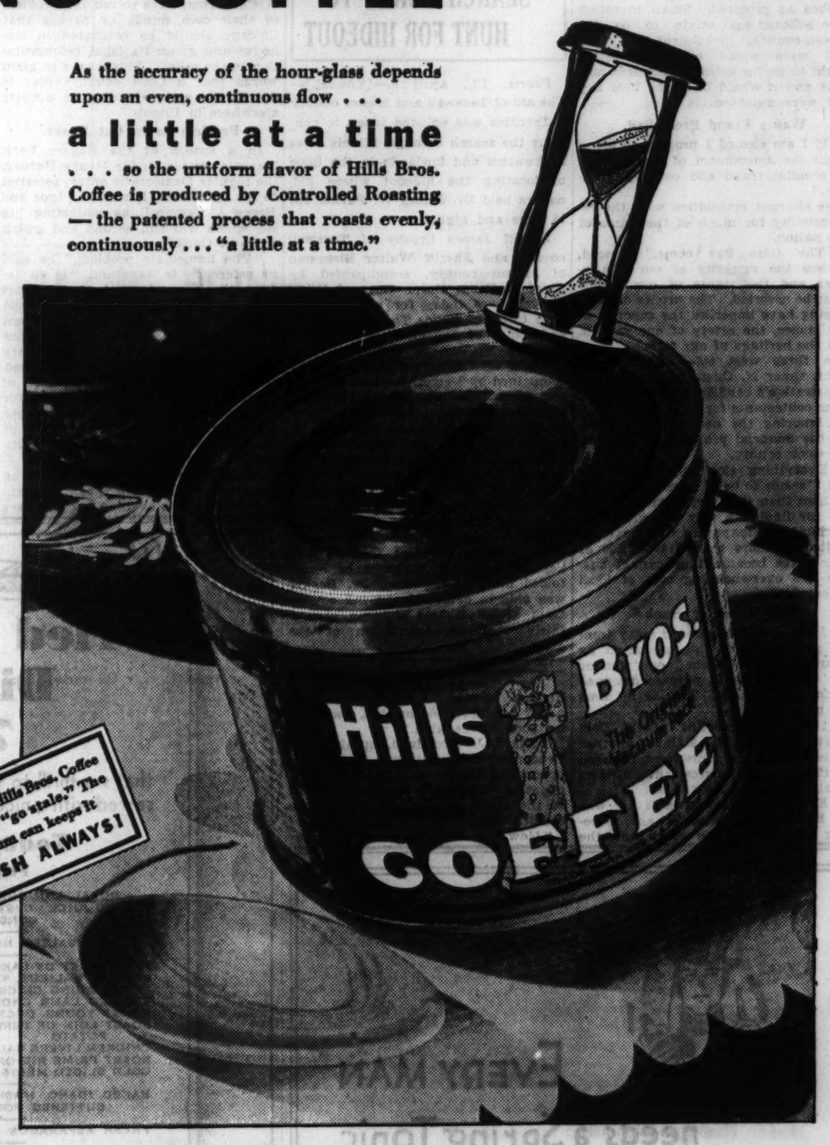

Imagine putting several hundred pounds of coffee in a huge drum, and trying to roast every single berry alike. Then, imagine attempting to duplicate that roast in batch after batch. It is physically impossible! Each roast varies, and naturally the flavor of the coffee varies.

Years ago, Hills Bros. replaced that ordinary method with their own invention and patent—Controlled Roasting. Hills Bros. Coffee flows through the roasters evenly, continuously . . . *a little at a time.*

Variation is unheard of! Each berry is done to a perfect degree. Every time you make Hills Bros. Coffee, you know what flavor to expect . . . the smoothest, richest flavor of the rare coffees! It is a flavor no other coffee has, because no other is roasted the same way.

Hills Bros. Coffee is packed in vacuum cans, and can't go stale. The vacuum process of packing coffee is the only method that fully preserves coffee freshness—the air is removed from the can and kept out. It was originated by Hills Bros. over thirty years ago. There is no magic about a vacuum can—it will not make poor coffee good, but it will keep good coffee fresh.

Try Hills Bros. Coffee. Its pleasant, appetizing aroma is truly irresistible. You lift your cup and drink—to enjoy coffee as you never enjoyed it before! Order some today—by name—and look for the Arab trade-mark on the can.

HILLS BROS COFFEE
Hills Bros. Coffee, Inc. 1130 Merchandise Mart, Chicago, Illinois. Telephone, SUPerior 5116
© Hills Bros. 1932

You are Invited

Today—Thursday and Friday, April 6, 7, 8, at 3 P. M.
at Sears' State-Loop Store
Miss Patricia Murphy
Representative of the Irish and Scottish Linen Guild
Will Give a Series of Talks on
Table Settings
Miss Patricia Murphy of the Irish and Scottish Linen Guild, New York City, will be in our Linen Department for three days, beginning on Wednesday, April the sixth. Miss Murphy, who is a recognized authority on the gentle art of the correctly appointed table, will lecture on this subject.
Miss Murphy will prepare harmonious groupings of linens, silver and china for the formal dinner, Sunday morning breakfast, afternoon tea, family dinner and bridal feast, bridge luncheon, etc.
You are cordially invited to hear Miss Murphy and to consult with her.
Sears
SEARS, ROEBUCK AND CO.
State-Loop Store Only

COUNTY'S STAFF FACES ANOTHER WAGE FAMINE

Banks Refuse to Buy More 1931 Tax Warrants.

County employés face another pay famine after they receive their checks for the first half of December, which were assured yesterday when loop banks agreed to purchase $910,000 worth of 1931 tax warrants from the county. Employés of the city, school board, sanitary district, municipal tuberculosis sanitarium, and public library also will receive two weeks' pay as a result of tax warrant purchases which the banks agreed to make by Friday.

But in the case of the county, representatives of the First National and Continental Illinois banks informed Assistant County Controller O'Connor that they will purchase no more 1931 county warrants. And as a condition to their $910,000 purchase, they required a promise that the county will issue no more warrants against the 1931 levy in payment of salaries or pending bills, Mr. O'Connor said.

Aim to Avert Depreciation.

This action, it was indicated, was taken as a precaution against depreciation of the 1931 warrants already issued. With the sale arranged yesterday, the county has sold approximately $7,500,000 worth of warrants, or 66 2-3 per cent of its 1931 levy of $11,200,000.

The only other assets on which the county can hope to realize for pay roll funds are its 1932 tax warrants, for which there appears to be no market at present, and its fee collections, which come in only one-fourth as fast as the pay roll obligations accumulate.

Of the $910,000 to be received by the county for its tax warrants, $460,000 will go to County Treasurer McDonough to cover an advance which he made to the county for a previous pay roll. The remainder will meet pay rolls and blind people's and mothers' pensions for half a month.

Pay City Employés Friday.

Mayor Cermak announced that city employés will get their pay for the last half of February on Friday. The city is expected to sell $3,000,000 worth of warrants to the banks, of which $1,000,000 will be passed on to the school board. The sanitary trustees will meet today to vote their pay rolls for the first half of January, to be met out of a $185,000 tax warrant purchase assured the district by the banks.

School employés will get pay checks today for the first half of January. The checks were mailed yesterday from the office of Secretary Charles E. Gilbert of the school board, for distribution at schools, after the city had purchased $2,500,000 worth of 1930 and 1931 school tax warrants. Action by attorneys for the Chicago Teachers' federation held up the pay day for 24 hours. It was originally scheduled for yesterday.

Get Money from State.

Payment to the board of education of its share of collections for the state distributive school fund was made yesterday by Edward J. Tobin, county superintendent of schools. Mr. Tobin received from County Treasurer McDonough a check for $1,877,218, half of the sum due Cook county schools from the 1930 state levy for school purposes. Of this he turned over $1,538,000 to the Chicago school board, the rest going to country school districts in the county.

The school board's share of the payment will be used to help meet the pay rolls for the last half of January, to be paid Friday or Monday. This pay day, with the one which the school employés will have today, will make a month's pay to be received by them within less than a week.

Buster Keaton Gets In Bad with His Wife

Mrs. Natalie Talmadge Keaton (right) and her sister, Constance Talmadge, at district attorney's office in Los Angeles when Mrs. Keaton had Buster, the movie comedian, arrested for trying to kidnap his own children, Jimmy and Buddy. Buster protested that he wasn't trying to kidnap any one, but his wife had the police stop him from making a trip to Ensenada, Mexico, with the boys.

FARGO BATTLES DEPRESSION WITH CASH AS BULLETS

Populace Will Spend $21 a Person.

Fargo, N. D., April 5.—[Special.]—Fargo, with its less than 29,000 population, today had pledged $606,792.02 in the campaign to rout depression, a per capita promise in excess of $21.

With hundreds of cards still in the hands of citizens, it is expected that the total sum to be loosed in Fargo within the next few months, which ordinarily would have not been spent, will exceed $750,000. In the last 24 hours the pledges have gained $30,411.

Expect National Record.

Construction projects, repairs, and labor are claiming the bulk of the funds promised in the war against depression which opened one week ago.

Fargo's pledged total of $21 a person is expected to bring a national record to the city. Rochester, N. Y., credited with originating "the war against depression" idea, pledged but $17 per capita in its campaign.

Everybody Helps.

Although pledges have dropped off in volume, each day sees a steady advance toward the goal set by drive leaders. Hundreds of small jobs are swelling the bigger construction projects which were promised in the early hours of the drive.

Every clerk, every employer, every housewife is given a chance to aid. Cards are given the individuals on which they write how much they expect to pledge in the campaign and also when the promise will be retired. In such manner the campaign leaders expect to check on the realization of the pledges.

ILLINOISAN KILLED IN MISSOURI.

Springfield, Mo., April 5.—(AP)—Frank H. Varble, 72 year old business man of Carrollton, Ill., was killed, and his brother, L. L. Varble, 77, and nephew, Frank Seandefer, 45, also of Carrollton, were injured when their automobile overturned south of Hollister, Mo., yesterday.

Store Owner Ends Life in Loop Office Building

Herman Harrison, 67 years old, owner of a department store at 3600 West North avenue, committed suicide by shooting himself yesterday in an office in the City Hall Square building, 139 North Clark street, while despondent over financial losses. Harrison lived in an apartment building at 6642 North Clark street, which he formerly owned. He is said to have lost a $100,000 investment through a foreclosure on the building last fall.

WAIT UNTIL YOU SEE THE NEW MURRAY BEAUTY SALON

MANDEL BROTHERS
a store of youth — a store of fashion — a store of moderate price*
*Copyrighted

Everything About These
Gay Silk Pyjamas, Negligees
Makes You Think They'd Cost Much More than
$5.95

They fit adorably, they're finished beautifully, the plain contrasts and gay prints are delightful! Pyjamas in 5 Spring styles, some with boleros, dolman sleeves! See how flattering the negligees are! Misses' and women's sizes. Three pyjama styles in teenette sizes.

Mandel's Pyjama Shop—Third Floor—State.

Handmade
and They Match! Unusual for Such Reasonably Priced Silk
SLIPS . $3.95
Panties . $2.95

Cut on the bias, so they fit without a ripple beneath Spring frocks. The French-finish silks are lovely in flesh, tea rose and bridal white. Laces are imported Alencon-types. Also, there's a tailored handmade pantie, $2.95. Sizes 34-44.

Mandel's Handmade Lingerie—Third Floor—State.

Lace-Trimmed! Fitted! But the Big Point Is, These Chemises Are
Milanese Glove Silk
$1.95

Chemises that are lovely to look at, cool and comfortable to wear and don't have to be ironed. Imported laces are beautifully applied! Flesh, tea rose and white for brides. Sizes 32 to 42.

Mandel's Glove Silk Lingerie—Third Floor—State.

Paris Proves Her Knowledge of Figures with this French-Made
Step-In
$12.50

Actually imported from France to give you Parisian chic! It holds your waistline high, sleeks your hips and gives your "tummy" proper control. Knitted elastic that won't ride up . . . no lacings or hooks to show under your frock! 14-inch length, $7.50; 16-inch model, $12.50.

Other Imported Step-Ins, $15 to $35
French Bando Sketched on Figure, $1.50

Mandel's Corsets—Third Floor—Wabash.

MANDEL BROTHERS
a store of youth — a store of fashion — a store of moderate price*
*Copyrighted

A Hat You'll Love! It Has a
Poke Brim
$7.50

Demure . . . yet quite, quite sophisticated! Made of supple Milanac braid, in black, brown, navy, beige, Nassau blue, Pirate green, and new jadestone green.

Better Hat Shop—Fifth Floor—State

THE PIN... MONEY SHOPS

MANDEL BROTHERS
a store of youth — a store of fashion — a store of moderate price*
*Copyrighted

Speaking of Swanky
Untrimmed COATS!
Take a Look at These for
$16.50

Satin Is Dressy!
And when combined with wool, it gives that "perfectly groomed" effect. You'll love the sleeves! Black only. Sizes 12-20.

Capes Are Clever!
This one joins the sleeves in back, like a pair of cuffs! Note the white moire facing! Navy, blue, black, grey. Sizes 12-20.

A Trim Silhouette
is easy to attain in a tailored coat like the one at right. Black, corsair blue, beige. Sizes for misses, women and little women.

Pin Money Shops—Fourth Floor—Wabash.

MANDEL BROTHERS
a store of youth — a store of fashion — a store of moderate price*
*Copyrighted

Pale Hands—Pink Tipped! That's Just What Yours Will Be After an
Albert Durande Manicure and Hand Treatment
50c

These two hand beautifiers at about half the usual price! Treat yourself to this special manicure and hand treatment. Reduced to, both for

Call State 1500, Local 663, for Appointments

Mandel's Beauty Shop—Fifth Floor—Wabash.

MANDEL BROTHERS
a store of youth — a store of fashion — a store of moderate price*
*Copyrighted

You Can Buy Generous Size Jars of
ELMO
Beauty Preparations
For as Little as $1

TISSUE CREAM—A skin food to build up and actually nourish the tissues. It helps prevent lines. $1

CLEANSING CREAM—The first essential to a lovely skin! A remarkable cleanser and skin softener. $1

CUCUMBER CREAM—A mild bleach and astringent to be patted on and used as base for powder. $1

MUSCLE OIL—A penetrating vegetable oil for treatment of persistent lines, and sagging muscles. $1

Miss Elmo's personal representatives are here to advise you about the use of Elmo Preparations

Mandel's Toiletries—First Floor—State.

JAPS DEAL FINAL BLOW TO PEACE TALK IN SHANGHAI

Troops Ordered to Stay in China Indefinitely.

BY JOHN POWELL.
[Chicago Tribune Press Service.]

SHANGHAI, April 5.—While Japan today put the final touch to what is believed to be the breakdown of the Sino-Japanese peace conference here, Chinese authorities tonight ordered the arrest of a number of Chinese alleged to be involved with the Japanese in a scheme to create a puppet government within the Japanese occupied zone in and around Shanghai.

NELSON T. JOHNSON.
[Harris & Ewing.]

"The outlook is dark," Japanese delegates declared, following receipt of instructions from Tokio ordering them to refuse to make further concessions on the question of an armistice or withdrawal of the Japanese troops. The Tokio war office refused to set a date for withdrawal of the troops, merely stating that it might be within three months, or longer, depending on the circumstances.

U. S. Rejects Separation Plan.

It is understood here that both Nelson T. Johnson, American minister, and Secretary of State Stimson have flatly turned down a scheme fostered by local American, British, and French realtors and other commercial and industrial interests to create an independent port of Shanghai, which would be independent of China, but would receive the naval and military protection of the big powers.

While several of those interested in the scheme are connected with the local branch of the Rotary club, it is understood that neither the Rotary nor the local chamber of commerce is directly involved. The membership of these organizations, however, is interested in promoting a plan which provides for the amalgamation of the international settlement and the French concession under one administration, which would include a zone 20 miles around the city and all the waterways in this area.

The scheme provides for an administration headed by a governor general to be appointed by the world court at The Hague. There would be a legislature of twenty persons, half to be elected by the local American, British, French, Japanese, and other residents, and all but one of the remainder by the Chinese residents. One would be appointed by the Chinese government.

Chinese Troops Barred.

The Chinese government would be compelled to withdraw all armed military and naval forces from the zone and, along with the foreign powers, agree not to engage in a conflict within the specified distance.

More than 3,000 Chinese loyalist troops were killed at Nungan, 30 miles north of Changchun, Manchuria, in battle with Japanese forces.

About 3,500 Chinese and Russian homes were burned in another battle between Chinese and Japanese forces at Shihtowhotze, on the Chinese Eastern railway, according to Japanese reports from Harbin. The Japanese claim victory in both battles. The Chinese were said to be retreating in disorder, chased by Japanese bombing planes.

The latest Chinese report claims that Nungan still is held, but it was stated that the Chinese forces were outnumbered by 20,000 Japanese and Manchoukuo troops.

Chinese Derail Train.

A Reuters [English] news service report from Harbin said many Japanese soldiers were killed and wounded when Chinese derailed a Japanese armored train north of Harbin. After the train had been derailed the Chinese were said to have launched a furious attack. After several hours of fighting, the Japanese dispersed the Chinese.

Japan Sends More Troops.

TOKIO, April 5.—(AP)—Japan's military strength in Manchuria and Corea was ordered reinforced by the equivalent of one division today to bring her total strength there to about 50,000 troops.

Among several reasons for the decision, as announced by the war office, was the "promotion of a firm foundation for the new state of Manchoukuo," which was formed recently under Henry Pu-yi, former Manchu boy emperor.

Aside from aiding the Pu-yi régime, the purpose of the replacement was given thus by the war office:

"To facilitate command of troops; to suppress banditry over an extensive area; to eradicate the peace disturbing influence of Chang Sueh-liang, the former controlling war lord of Manchuria; to protect 1,000,000 Japanese subjects in Manchuria, and to insure the peace of Manchuria's 30 million population."

Former Countess Sues for Divorce

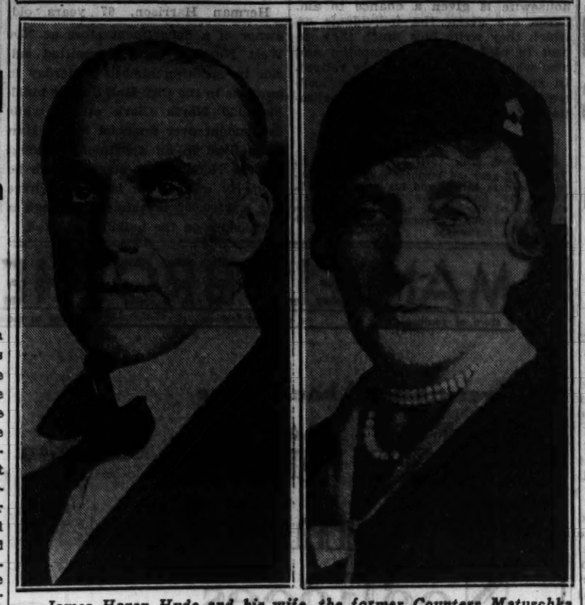

James Hazen Hyde and his wife, the former Countess Matuschka, who filed divorce suit in Paris yesterday, charging desertion. Mrs. Hyde is the daughter of the late Franklin B. Walker of Detroit. Her first husband was Count Manfred Matuschka.
[Associated Press Photo.]

Secret Chapter of Japanese Aims in Manchuria Revealed

[Copyright; 1932; By the New York Times.]

TOKIO, April 5.—A curious secret chapter in the history of Japan's Manchurian policy has been disclosed for the first time by Fusanosuke Kuhara, who was minister of communications at the time of events that he describes in the Tokio magazine, Bungei Shinju [Literature All Year Round].

Kuhara shows how Gen. Tanaka, who was premier of the cabinet in which he, Kuhara, served, originally formulated many of the plans now being carried out in Manchuria, how he changed his scheme at the eleventh hour and was then frustrated by the mysterious death of Chang Tso-lin, then the overlord of Manchuria and father of Chang Hsueh-liang, recently ousted by Japan as war lord of Manchuria.

Kuhara says Gen. Tanaka resigned from the army and entered politics to promote his grand scheme for Manchuria. He became premier in 1927 and summoned a far eastern conference, at which he is said to have drawn up a memorial to the emperor regarding his Manchurian policy and to have made the necessary arrangements for definite settlement of the question.

Warns Manchurian Overlord.

The plan reached its zenith in May, 1928, when Premier Tanaka issued a warning to Chang Tso-lin, who was then fighting Chiang Kai-shek and Feng Yu-hsiang near Peiping, that Japan would not permit the disorder to extend to Manchuria. Kenkichi Yoshizawa, the present foreign minister, was then minister to China and acted as intermediary.

This public warning, according to Kuhara, covered the intention on Japan's part to disarm Chang's troops as they retired into Manchuria past Shankaikwan, to which point Japan sent forces, and plans were made for subsequent disarming of the Manchurian troops at Mukden and Kirin.

But Premier Tanaka, continues Kuhara, was a man of sentiment, as well as of action. He could not forget that Gen. Chang had been his protégé since the Russo-Japanese war. Moreover, he began to think that Gen. Chang was the only man who could sever Manchuria from China. Eventually he consented to let Gen. Chang retreat armed.

Chang Is Slain.

This resulted in misfortune for both Gen. Chang and Premier Tanaka, Kuhara says. Malcontent Chinese, displeased by Gen. Chang's return, bombed him before he reached Mukden. Premier Tanaka's plans for separating Manchuria from China by means of Gen. Chang came to naught, and Premier Tanaka never recovered from his disappointment. The bomb that slew Chang also killed the Tanaka cabinet, Kuhara concludes.

Kuhara's story agrees substantially with the facts known at the time, but presents an interpretation less favorable to Japan than contemporary judgment allowed.

Cable dispatches at the time recorded that Japan intended to establish a cordon at Shanhaikwan to disarm Gen. Chang's troops who, it was assumed, would be defeated, disorganized, and pursued by the southerners. Later it was intimated that if they retired peacefully Japan would not disarm them, but would prevent pursuit. Eventually Gen. Chang surrendered his Peiping troops and started for Mukden with his Mukden troops only.

WASHINGTON PK. NATIONAL TO PAY 10 PCT. DIVIDEND

Receiver William J. Schechter of the Washington Park National bank announced yesterday that a dividend of ten per cent will be paid shortly to depositors. The amount involved is $670,000. This is the second dividend since the bank closed June 8, 1931. The first was for 25 per cent.

A ten per cent dividend is to be paid during the week to depositors of two closed Bain banks. Depositors of the Bryn Mawr State bank, 2110 East 71st street, will receive $58,000 and depositors of the Brainerd State bank, 8646 South Ashland avenue, will share $25,000.

Depositors of the Laramie State bank voted to act with depositors of other closed banks and obtain the services of Lewis F. Jacobson, an attorney who represents depositors of other banks. Roy W. Clarge and Dr. O. J. Baldwin of the Laramie bank depositors' committee said they have been unable to learn the present value of collateral held by the receiver.

The report of the receiver made last fall showed $21,448 in cash, with $366,677 owed to depositors and other creditors. Dr. Baldwin and Mr. Clarke insist that securities valued at about $250,000 had been held by the bank and their present value should be reported to depositors.

PASTOR KILLED BY TRAIN.

Prairie City, Ill., April 5.—(AP)—The Rev W. A. Snyder, 84, retired United Brethren minister, was killed by a Burlington freight train as he was walking home from the post-office last night.

2 RUSSIANS GET DEATH IN PLOT TO MURDER GERMAN

Soviet Firing Squad Will Inflict Penalty.

MOSCOW, April 5. — (AP) — Judas Stern and Sergei Vassiliev, who had confessed to the attempted assassination last month of Dr. Fritz Twardowski, counselor to the German embassy, were sentenced to death by the military collegium of the soviet Supreme court early today.

They were convicted after a two day trial, in which the death penalty, to be inflicted by a firing squad, was demanded by Nikolai Krilenko, soviet Russia's "relentless prosecutor."

He sought to link the two young men with an anti-communist organization in Poland, which he said had one time marked Michael Kalinin, president of soviet Russia, for death.

Two Plead Guilty.

The pair pleaded guilty at the opening of their trial to the attempt on the German official's life. Stern previously said that Dr. Twardowski was shot by mistake, the bullet being intended for the German ambassador, Dr. Herbert von Dirksen.

Counsel for the defense pleaded perfunctorily in behalf of Vassiliev, pointing out that he was reared in a family of landowners and was educated in an anti-soviet institution. Stern's attorney at his client's request made no summation for his defense.

"I feel that I have committed a great sin against my native country, but I cannot mention other people because of my traditions and education," Vassiliev said in calm and measured tones just before the three judges retired to consider their verdict. "I am not like Stern, who started with betraying me and ended with a lack of principle and lies."

Asserts Enmity Toward Russia.

He definitely asserted his enmity toward the soviet state to the last. Asked if he had anything to say, Stern replied weakly in the negative.

During the trial Krilenko drew an admission from Vassiliev that the young man had come under the influence of Olga Shekova, who was executed in 1929 for shooting a Red army officer. Vassiliev admitted Mme. Shekova had urged direct counter-revolutionary activity rather than propaganda, but he denied he knew she was connected with a plot to assassinate President Kalinin. It was brought out that Mme. Shekova was an instructor in Moscow university, where Vassiliev and Stern had attended classes.

Dr. Twardowski did not appear at the trial because of complications in his wounds, which admittedly were inflicted by Stern as the counselor sat in an automobile at a street intersection.

21 HOUR TRAINS ON N. Y. CENTRAL CHANGE LISTED

New York, April 5.—[Special.]—Trains on the New York Central railroad to operate between here and Chicago in twenty-one hours on the revision of schedules to be made April 24 will comprise the Wolverine, Commodore Vanderbilt, North Shore Limited, Cleveland Limited, and Chicagoan, westbound, and the Wolverine, Fifth Avenue Special, Commodore Vanderbilt, and North Shore Limited eastbound, it was announced today.

In addition, three trains will operate in each direction on times up to 23 hours and 15 minutes.

These trains will run without extra fares, the Twentieth Century, which will go on an eighteen hour schedule April 24, remaining the only extra fare train on the line.

Paralytic Cripple Found Murdered in His Bed

SHERBROOKE, Que., April 5. — (AP)—Alderic Couture, 41, an almost helpless paralytic, was found slain in his bed today.

FREE BRING IN ANY 4 GARMENTS TO BE SUPER QUALITY DRY CLEANED PRESSED and FINISHED

Cash & Carry Orders Only
This Beautiful Overnight Case

ANY COAT SUIT DRESS 59¢ Each
CASH & CARRY Plus Insurance 6 For $3.50

9x12 RUGS Domestics cleaned. Both sides inc. fringe. $1.95
DRAPES Any size or fabric cleaned. 50% Off
FUR COATS Cleaned and Glazed. Only $2.00
Other Rugs Cleaned and Repaired at Low Prices

PICK-UP AND DELIVERY SERVICE
6 for $4.00—3 for $2.25
In Evanston and North Shore Phone Greenleaf 6366
Elsewhere in Chicago Phone Har. 5672 or State 3139

STERLING CLEANERS
202 S. STATE 4th Fl., cor. Adams Above Liggett's Op.Fair. Har.5672
190 N. STATE Room 300 State-Lake Bldg. State 3139

ADVERTISE IN THE CHICAGO TRIBUNE

SILVERNAIL CAFETERIA
5 South Wabash
Special Today
ROAST YOUNG DUCK with Dressing and Cranberry Sauce 15c
PLATE LUNCHEON
(Items changed daily)
Hamburger Steak, Fried Onions, Mashed Potatoes, Hot Roll and Butter 15c
5c-10c-15c Nothing Higher
"Silvernail Showed the Way to Pre-War Prices"

Today you see
Free Wheeling all around!
Soon you'll see
FREE SAFETY GLASS all around!
Why wait for other cars to follow
STUDEBAKER

STUDEBAKER led all America to Free Wheeling . . . and Studebaker now leads all America to a new conception of safety by making Safety Plate Glass standard equipment in all windows and all windshields of all models *free of charge!*

This Studebaker Safety Glass is identical in quality with that used by Pierce-Arrow and other cars in the higher priced field. And yet, the Triumphant New Studebakers have left nothing out to put Safety Glass in. With 32 outstanding betterments, including vastly finer Free Wheeling plus fast-action Synchronized Shifting, Automatic Ride Control, Automatic Starting and Full-Cushioned Power, they are far and away the finest cars Studebaker has ever built . . . longer, roomier and enriched by evidences of luxury for which there is no evidence in the price!

Every comparison adds to the convincing proof that these Triumphant New Studebakers are the 4 great "buys" of 1932. And they lead every other complete line of cars in their price field in considering the safety of your family! Why wait for other cars to give you complete Safety Glass protection—in all windows—and all windshields—without charge when Studebaker gives it *now!*

Studebaker's 4 Great "Buys"

PRESIDENT EIGHT . . . . . $1690 to $1990
122 horsepower, 135" wheelbase—Reductions up to $560
COMMANDER EIGHT . . . . $1350 to $1560
101 horsepower, 125" wheelbase—Reductions up to $235
DICTATOR EIGHT . . . . . $980 to $1125
85 horsepower, 117" wheelbase—Reductions up to $115
STUDEBAKER SIX . . . . . $840 to $985
80 horsepower, 117" wheelbase—Prices f. o. b. South Bend
Bumpers and spare tires extra.

STUDEBAKER SALES CO. OF CHICAGO
MICHIGAN AVE. AT 26TH ST.
PHONE CALUMET 6480

NORTH SIDE BRANCH 6101-05 Broadway
MIDLAND MOTOR SALES 4492 Archer Ave.
CALUMET AUTO SALES 95th and Ewing Ave.
FRED HAHN MOTOR SALES 6621-23 Ogden Ave., Berwyn
SOUTH SHORE BRANCH 7730 Stony Island Ave.
SOUTH END AUTO SALES 119 E. 110th St.
LOGAN SQUARE BRANCH 2659 Milwaukee Ave.
MANSFIELD MOTOR SALES 5850 W. Division St.
SOUTHWEST BRANCH 7605 S. Halsted St.
INDEPENDENCE AUTO SALES 3806-10 Roosevelt Road
WEST SIDE BRANCH 4653-55 Washington Blvd.
SOLBRIG BROS. MOTOR CO. 6120 S. Western Ave.
EVANSTON BRANCH 1836 Ridge Ave.
WARREN MOTORS, INC. 739-743 Madison St., Oak Park
ALBANY PARK BRANCH 3822 Lawrence Ave.
MACK BROS. AUTO SALES 2045 W. Chicago Ave.

ILLINOIS
ARLINGTON HEIGHTS—Gaara Motor Sales
AURORA—Hobbs Motor Sales
BLUE ISLAND—Blue Island Garage
CHICAGO HEIGHTS—H. C. Wehrmann Motor Co.
DE KALB—Sawyer Motor Sales
DOWNERS GROVE—Whitney Motor Sales
ELGIN—Elgin Auto Sales
GENOA—Welter & Ludwig
GLEN ELLYN—Avenue Garage
GRAYSLAKE—Geo. E. Brandstetter
HARVEY—Champion Motor Sales
HIGHLAND PARK—R. N. Beehmer
LIBERTYVILLE—Libertyville Garage
MARENGO—Kunde Motor Sales
MORTON GROVE—Morton Grove Garage
NAPERVILLE—Reidy Motor Sales
PARK RIDGE—Burkitt's Service Station, Inc.
PAW PAW—Girton & Case
PLANO—Fox River Garage Co.
WAUKEGAN—Conzelmann Motor Co.
WESTERN SPRINGS—Glasner Bros.
WEST CHICAGO—South Side Garage
WOODSTOCK—Burton Motor Sales
INDIANA
CROWN POINT—Meeker & Claussen
EAST CHICAGO—East Chicago Garage and Sales Co.
HAMMOND—Snodgrass Motor Sales
HIGHLAND—M. J. Grimmer
LOWELL—George J. Hoeth

Stevens

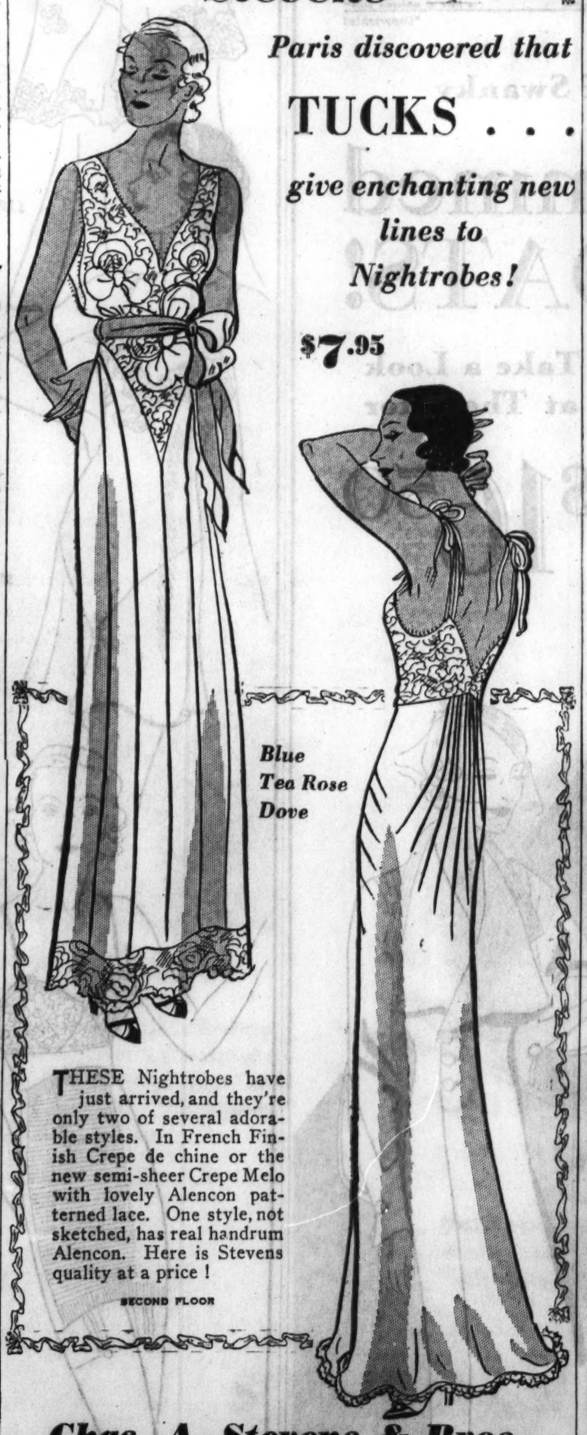

Paris discovered that TUCKS . . . give enchanting new lines to Nightrobes!
$7.95
Blue
Tea Rose
Dove

THESE Nightrobes have just arrived, and they're only two of several adorable styles. In French Finish Crepe de chine or the new semi-sheer Crepe Melo with lovely Alencon patterned lace. One style, not sketched, has real handrum Alencon. Here is Stevens quality at a price!

SECOND FLOOR

Chas. A. Stevens & Bros.

Having a Garden This Year?

GET MORE pleasure out of it by sharpening hoes, rakes, spades and other garden tools with the Nicholson Mill Bastard File.
At Your Hardware Store
NICHOLSON FILE COMPANY.
Providence, R. I., U. S. A.
NICHOLSON U.S.A.
A FILE FOR EVERY PURPOSE

FINLAND REVELS AS CORKS POP WITHIN THE LAW

13 Years of Prohibition Now Sad Memory.

[Copyright: 1932: By the New York Times.]

HELSINGFORS, April 5.—Under gray clouds and a dismal snowfall, Finland became officially wet today and thirteen years of prohibition became a melancholy memory. Liquor shops were besieged by thirsty crowds from early morning when the first lines began forming on the sidewalks.

Newspapers appeared with editorials, poems hailed the new era and whole pages were filled with liquor advertisements.

Cheer Woman with Bottle.

The first person to buy a legal drink in Helsingfors was an elderly woman who purchased a bottle of Estonian "schnapps." The scene was filmed as she left the shop and a crowd cheered her waving the bottle in triumph.

Although all classes were represented in the waiting liness, a majority were middle class or workers. Most of them bought "schnapps," but beer and whisky were also in brisk demand. Small stocks of Madeira wine were soon exhausted. In some places customers became irritated at slow service from the untrained bartenders and complaints were heard that the bootleggers had been far more efficient.

A Night of Revelry.

All restaurants in the capital were booked to capacity long ago and the revelry continued until after midnight. The controversy between the restaurateurs and liquor authorities was settled in time for the proprietors to obtain necessary stocks.

In the big restaurants tonight there is the novel spectacle of wine glasses and bottles in coopers on the tables, whereas throughout prohibition beer mugs were filled from hip flasks or bottles carefully hidden under napkins. Inquiries at police stations tonight revealed that intoxication cases showed no marked increase.

TAX APPEAL BRIEF FILED TO UPHOLD JARECKI DECISION

The brief of Mrs. Lillian Cisar of Oak Park, upon whose complaint County Judge Jarecki held the 1928 and 1929 tax assessments in Cook county illegal, was filed yesterday before the Illinois Supreme court by her attorneys, Roy D. Keehn and Morris Schaeffer.

Oral arguments will be held before the court on April 15 on the appeal which the city of Chicago and Cook county took from Judge Jarecki's decision. The city's and county's briefs were filed with the high court some time ago by Attorneys Hayden N. Bell and Francis X. Busch.

The reply brief filed for Mrs. Cisar emphasizes the charges of fraud in the two assessments which were a basis for Judge Jarecki's ruling. The brief details personal property appraised at $16,883,445,000 on which the assessments reached a total of only $67,173,986.

ISSUE WARRANTS FOR THE ARREST OF CANCER QUACK

Warrants for the arrest of Harry M. Hoxsey, alleged cancer quack, who was twice fined under the Illinois medical practice law and enjoined from practicing in Iowa for his association with the Baker Cancer Institute, were obtained at Carlinville, Ill., yesterday, according to J. E. Edwards, chief inspector of the Illinois department of registration and education. Hoxsey is charged with practicing medicine without a license on six counts.

George F. Cogshall, inspector for the department, who obtained the warrants, informed his chief by gram that he expected to take Hoxsey into custody at Girard, Ill., where he has had a clinic. The warrants were issued on the complaints of patients who said they bought cancer cure medicine from Hoxsey at $75 a bottle, and that it had not aided them.

Bandit Pair Raids Home; One Assaults Housewife

Mrs. Elsie Soduski, 30 years old, mother of two children, was assaulted by a robber yesterday in her home at 2031 North Latrobe avenue after she refused to disclose the hiding place of $1,300 which she had drawn from the bank on Monday. The bandit and his companion ransacked the house, but could not find the money.

GAY FRANCE SAD; ALL AMUSEMENT PLACES LOCK UP

"Strike" Against High Government Tax.

[Chicago Tribune Press Service.]

PARIS, April 5.—This gayest city in the world tonight looked like London on a rainy Sunday. All of the French capital's theaters, movies, and night clubs closed for 24 hours in protest against the exorbitant amusement taxes which sometimes take as much as 36 per cent of the gross receipts in addition to the taxes borne by all other industries.

A few Parisians who had not read the papers, tried to go to the theater, but met with locked doors and huge signs bluntly accusing the Andre Tardieu government of breaking faith with the show business by promising tax cuts and then making no effort to pass the necessary legislation before the adjournment of parliament.

Just a Sample of Future.

Tonight's closing was only a sample of what will happen when the new parliament meets after the elections if the promised relief is not forthcoming, leaders of the amusement industry said. With the chamber and senate adjourned there is no point for a continued lockout now, but the showmen are unanimous in threatening complete closure of all amusements if the new legislators refuse to cut the taxes which they say are ruining the industry.

What this means is indicated by the fact that a single day's closing will cost the government $60,000 in taxes. This was effected by the shutdown not only in Paris, but all over France, for in the entire country the only theaters open tonight were the government houses—Comedie Francaise, Odeon and Opera Comique—and one or two subsidized theaters in the provinces.

Turn to Gambling.

The sympathy that the newspapers are giving the "strike" was indicated when the entire Parisian press refused to accept the advertising of a single night club which announced it would stay open against the decision of the syndicate of cabaret owners.

The Riviera casinos, almost the only amusement places open in all France, were thronged tonight with crowds.

U. S. AGENTS MAP BOOZE BAEDEKER OF THIRSTY N. Y.

Future Raids Will Be Based on Directory.

New York, April 5.—[Special.]—Sixty prohibition agents today began the compilation of a "prohibition director"—a list of all speakeasies, restaurants where liquor and beer may be purchased, night clubs and clubs of private membership catering to the Manhattan, Bronx and Brooklyn thirst—a veritable "Baedeker of booze."

The agents started their work before noon in sections of Manhattan below 23d street, armed with sectional maps covering from ten to twenty blocks. Their "itemized reports" will be placed before Director of Prohibition Amos W. Woodcock, as a basis for future raids.

Each agent will certify on the basis of his own knowledge or "sound information" just where on the maps each resort is located, whether it is an "open door" or "peephole" establishment, the size of its business, the class of its clientele and when and how it may best be raided.

Perhaps for the first time New York will know how many speakeasies there are within its borders. Commissioner Edward P. Mulrooney recently made a prediction that no guess as yet made on the total had come within 20,000 of the actual number.

Bolivia Will Restrict Its Imports to Necessities

LA PAZ, Bolivia, April 5.—(AP)—The Central Bank of Bolivia announced today that under its new system for control of foreign exchange only articles "absolutely necessary for the national life, preferably the cheapest possible," would be allowed to be imported. Bolivia has fixed a quota of 20,000 tons for the exportation of tin, which with other small exports is expected to bring in 25 million bolivianos [about $9,000,000].

BLIND MAN, 71, FALLS TO DEATH.

Vincennes, Ind., April 5.—(AP)—Thomas Bain, 71, blind, died today of injuries suffered last night when he fell down a flight of stairs.

TWO KIDNAPED BY STRIKERS IN PANAMA CAB WAR

[Chicago Tribune Press Service.]

PANAMA, April 5.—Striking taxi drivers kidnaped two officials of Panama street railways today in their efforts to gain concessions for operators of taxis and to relieve the unemployment of 800 drivers now idle.

William J. Everett, a New Yorker, president of Panama tramways, controlled by General Electric, was whisked from his office early this morning to the interior town of Pacora. He was beaten. William Quinn, a car inspector, was taken for a ride by taxi drivers, but he drew a knife and forced his release eight miles from Panama.

The strikers are endeavoring to prevent the operation of American buses. The taxis demand a monopoly of Panama's main avenue—their fare is 15 cents in the city. Bus fare is five cents. Last night taxi men drove horse driven coaches from the street by bumping them. President Ricardo Alfaro is endeavoring to settle the dispute.

ANY DRESS OR SUIT
DRY CLEANED AND PRESSED
THE FINEST GUARANTEED CLEANING
6 Garments Cash and Carry $2.50
Men's Suits 44c
Women's Hats.... 25c
Hosiery 25c
Repaired Women's Dresses Any Shade.....
Drapes, per pair 87c
Men's Hats.... 50c
Dyed $1.98
44c
Plus Insurance
Phone Dearborn 9886
For Pick-up Service
SAVE MONEY! NOW—PRICES GOING UP SOON!
Have Your Spring Cleaning done 3 Day Service
39 S. STATE Cor. Monroe
HARVARD Cleaners & Dyers
Room 408

The Chicago Tribune Is the World's Greatest Newspaper

In 1930

New Iso-Vis Motor Oil introduced with laboratory tests proving it will not thin out from dilution, gives little carbon and lubricates at extremes of temperature.

In 1931

New Iso-Vis Motor Oil demonstrated these same qualities in tests made by the American Automobile Association on the Indianapolis Speedway and in Zero Cold Rooms.

Now 1932

These Reporters to bring you *Interesting Stories* from lips of Iso-Vis Users

"GET THE FACTS." That was the order that went to our research laboratory people in 1930 and to the American Automobile Association in 1931. "Get the facts about lubrication requirements and how Iso-Vis (a Standard Oil product) meets them. Perhaps we can make the oil still better."

"Get the facts." Again this year that was the order. But this time it went out to skilled news writers, trained for years to "get the facts" of human activities. "Who are the people who are using Iso-Vis Motor Oil?" "Are they satisfied?" "How do their cars perform?"

And so Mr. Casey and Miss Lane have been up and down the length and breadth of our territory, finding Iso-Vis users everywhere and "getting the facts" at first hand. Professor Davidson, a specialist in Agricultural Engineering, has been interviewing farm users of Standard Oil lubricants.

Iso-Vis users are not confined to any one class. Not just the banker, but the wage earner. Not alone the Lincoln driver, but the Ford and Chevrolet driver. People with common, everyday motoring needs just like all of us.

It is said that next to what we do ourselves, the most interesting thing in the world is what the "other fellow" does. You'll enjoy reading these colorful sketches about everyday people and we hope and believe you will find them convincing on the subject of motor oil. Look for them each week in this newspaper.

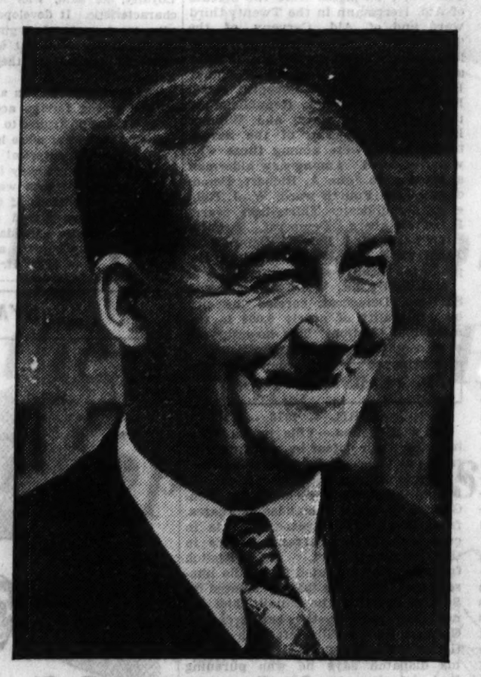

ROBERT J. CASEY

Reporter, The Chicago Daily News

A reporter for 20 years and wartime captain of artillery, he is also noted as a world traveler and author of a dozen books of which the latest is "Easter Island." Mr. Casey interviewed the men users of Iso-Vis whose stories will appear during the year.

MARGARET LANE

Feature Writer, International News Service

Daughter of the editor-in-chief of the Northcliffe papers in England, she is now on a six months' leave of absence from the staff of the London "Daily Express." Miss Lane has interviewed women users of Iso-Vis.

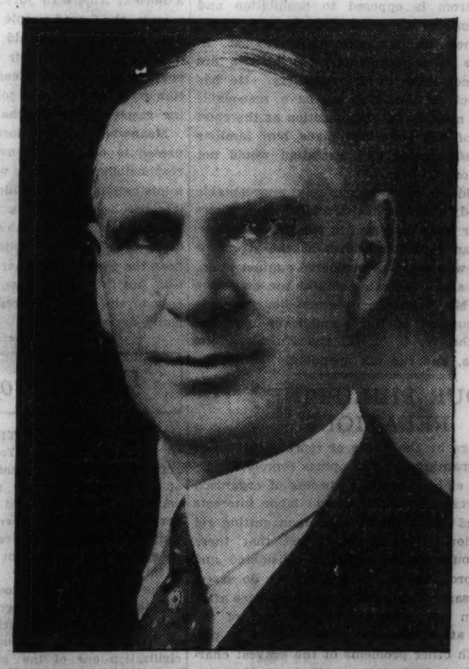

J. BROWNLEE DAVIDSON

Professor of Agricultural Engineering, Ames, Iowa, Agricultural College

For many years Professor of Agricultural Engineering at Iowa State College of Agriculture and Mechanic Arts, he has won international recognition in designing and perfecting farm equipment. His interviews with farmers will appear in the farm papers.

STANDARD OIL COMPANY

EVERY WITCHERY except..

Poised, cultured, mysteriously alluring... still many Americans have not yet acquired the final witchery—skin as glamorous as the Englishwoman's. For 143 years Pears' Soap has guarded the world-famous English complexions!

Get a cake. Watch Pears' full invigorating lather bring the rose-petal color to *your* skin! At all drug and department stores—wherever toilet goods are sold. Unscented, 15¢; scented, a trifle more. Pears' Soap lasts and lasts!

Chicago Daily Tribune

THE WORLD'S GREATEST NEWSPAPER

FOUNDED JUNE 10, 1847

ENTERED AS SECOND CLASS MATTER JUNE 3, 1903, AT THE POSTOFFICE AT CHICAGO, ILL., UNDER ACT OF MARCH 3, 1879.

All unsolicited articles, manuscripts, letters and pictures sent to The Tribune are sent at the owner's risk, and The Tribune company expressly repudiates any liability or responsibility for their safe custody or return.

WEDNESDAY, APRIL 6, 1932.

THE TRIBUNE OFFICES.
CHICAGO—TRIBUNE SQUARE.
MILWAUKEE—TRUST COMPANY BUILDING.
NEW YORK—220 EAST 42D STREET.
WASHINGTON—815 ALBEE BUILDING.
BOSTON—718 CHAMBER OF COMMERCE BUILDING.
ATLANTA—1625 RHODES-HAVERTY BUILDING.
LONDON—135 FLEET STREET.
PARIS—1 RUE SCRIBE.
BERLIN—WILHELMSTRASSE 69 A.
MADRID—CALLE ESPALTER 5.
RIGA—ELIZABETES IELA 15/3.
ROME—GALLERIA COLONNA [SCALA A].
VIENNA—AM MODENAPARK 6.
WARSAW—PLAC KRASINSKA 6.
GIBRALTAR—HOTEL CECIL.
SHANGHAI—38 AVENUE EDWARD VII.
TOKIO—IMPERIAL HOTEL.
MEXICO CITY—HOTEL REGIS.
PANAMA CITY—HOTEL CENTRAL.
SPECIAL REPRESENTATION.
SAN FRANCISCO—820 KOHL BUILDING.

THE TRIBUNE'S PLATFORM FOR CHICAGOLAND

1. *Make Chicago the First City in the World.*
2. *Re-establish the Credit of the Local Governments.*
3. *Abolish the Smoke Pall.*
4. *Continue the War on Crime.*
5. *Double the Speed of Passenger Trains.*

"The newspaper is an institution developed by modern civilization to present the news of the day, to foster commerce and industry, to inform and mold public opinion, and to furnish that check upon government which no constitution has ever been able to provide."

CARLSTROM FOR THE REPUBLICAN NOMINATION.

Five candidates seek the Republican nomination for governor. When Mr. Emmerson decided not to try for a second term he picked Omer Custer to succeed him and made him the beneficiary, so far as he was able, of the state patronage and the organization which it supports. Mr. Emmerson has farmed state offices for their fullest political value and this represents the substance of Mr. Custer's candidacy. His political ideas and methods are not acceptable to any voter dissatisfied with the products of Illinois Republican politics. He is a rural dry pledged to the W. C. T. U. and bound to continue rural dry exploiting of the cities by restriction of representation and discriminating taxation. Another candidate is the former governor whom Mr. Emmerson succeeded. His case needs no comment.

The other three candidates are Attorney General Carlstrom, former Attorney General Brundage, and Mr. Malone, former head of the state tax commission. Mr. Brundage decided at the last moment to become a candidate and unfortunately state elections seldom are taken by storm even if the candidate is capable and of excellent record. Republicans who might prefer Mr. Brundage to the rest of the field will be obliged to feel that they are supporting a brilliant protest which will not avail.

Mr. Malone has made a campaign of single handed energy with a program which appeals to many people as fair and sound in dealing with state questions. He prepared his campaigning well in advance, but again in his case the effort is to take the nomination by storm and the probabilities are against it.

Mr. Carlstrom was a candidate four years ago, but withdrew before the primaries to give Mr. Emmerson a free field and a fair chance to rid the state of a maladministration. This self-denial was a public service and Mr. Carlstrom would have been justified in expecting a political return when Mr. Emmerson withdrew. He also would have been disappointed. Mr. Emmerson was concerned with the extension of the dry squirarchy and picked his man accordingly.

Mr. Carlstrom is opposed to prohibition and has made some of the most effective and intelligent speeches of the campaign against it. Although he is a downstater, his policies are liberal and not those of the rural dry. He has support which a candidacy to have reasonable expectations must have. His position as the chief law officer of the state has made him familiar with state affairs and administration would not be a new story to him.

Two candidates must be entirely unacceptable to a great body of Republicans, and to these voters searching for their best lead in the primaries Mr. Carlstrom can be recommended as the strongest of the three who may be considered against them. He presents about the same side of the questions involved as Mr. Brundage does and his prospects invite the support of the Republicans not controlled by the W. C. T. U., the Ku Klux, the rural squires, and the tax spenders.

OUR PHILIPPINE RELATIONS.

The passage by the house of representatives of a measure granting the Philippines complete independence in eight years is a success of organized special interests, agricultural and labor interests in the United States intent only upon getting rid of competition. We do not assert that these interests should not be seriously considered and reasonably protected in our policy. We do assert that the passage of so momentous a measure after less than an hour's debate on the floor of the house, and at a time when the nation is preoccupied with other problems of the gravest character, reveals a deplorable want of consideration of the general interests of the nation.

There is an opinion in congress and the country sincerely devoted on idealistic grounds to what it believes to be the interest of the Philippine peoples in immediate independence. It asserts the fitness of the Philippine peoples for self-government. It has asserted it ever since we took the islands from Spain and suppressed the resistance of Aguinaldo to our control. This opinion is supported by persistent demand from island political leaders for independence. We do not think it is a wise opinion and there is plenty of support for our view among educated Filipinos. One of the ablest of these, Mr. Vicente Villamin, has just said: "Congress has before it a bill that will affect the Philippines automatically and profoundly. Harassed by debts, embarrassed by greatly increased government expenses, impoverished by the destruction of industries, and overwhelmed by the stern realities of international dangers, the Philippines are entering upon anxious times, jeopardizing their welfare, their existence, and their aspirations."

It may prove that the launching of the Philippine national bark upon the troubled waters of independence is an act of wise self-interest on our part. It may reduce our responsibilities or even expunge them, responsibilities which in recent years we have steadily diminished our ability to fulfill. But let us not pretend that this act is altruistic in fact, and before we finally adopt it let us give more consideration to the very serious issues involved than we have yet given. We are to be a long time in the Pacific and our national interests there are growing steadily and will, before long, be of greater moment than we now realize. Certainly our relations with the Philippines are potentially too important to be hastily severed under the pressure of a few special interests and at a time when neither the nation nor its most responsible statesmen are able to give the problem the consideration it should have before any conclusive step is taken.

HOW BROKE IS CHICAGO?

Chicago's financial difficulties have been a byword for more than two years, but it is only now that the citizens of Chicago have before them an accurate account of the most essential facts in the situation. The credit for assembling those figures goes to the citizens' committee on public expenditures, headed by Mr. Fred Sargent.

They show that the ten principal governments in Cook county have current liabilities of $322,000,000. To this must be added $56,000,000 of interest and bond maturities which must be met in 1932. The total of obligations to be met by current revenues in 1932 is thus $378,000,000.

Nobody knows how much these ten governments are going to receive in taxes, but some pretty accurate guessing can be done. In 1931 these governments received $146,000,000. The difference between $378,000,000 and $146,000,000 is $232,000,000. The committee, then, is more than a little cautious in saying that income will fail to meet liabilities by $200,000,000, for it is altogether improbable that the tax collections will be as large as they were a year ago. The disparity will almost certainly exceed the estimate.

To be sure, the situation is not quite so hopeless as at first appears. The governments all operate on borrowed money and are therefore normally about a year's income in arrears. The figures show, however, that, though we are now almost exactly one year behind in tax collections, we have accumulated much more than one additional year's load of debt. Besides the $137,000,000 of outstanding 1930 tax warrants we have still outstanding almost $45,000,000 of 1928 and 1929 warrants which should long since have been retired, and we have borrowed almost $50,000,000 against the 1931 taxes which have not yet been assessed. Besides these formal borrowings there are unpaid bills of nearly $60,000,000 and more than $30,000,000 of other obligations of one sort or another.

Normally at this time the governments would be selling their 1932 anticipation warrants. They cannot find a market for them now for a number of reasons, including, of course, the virtual certainty that 1932 revenue, when received, will not be available for repayment of the 1932 warrants, but will have to be devoted to squaring up the older debts.

It is idle to talk of funding the deficit through the sale of bonds. There is no market for bonds. The only solution that appears feasible is a drastic reduction of the expenditures of all the governments without exception. A rationing of available revenues among those governments which perform the most essential services would be extremely helpful if the technical obstacles to it could be overcome and the officials in the less essential governments could be induced to coöperate. But short of that, careful budgetary management for three or four years would go a long way toward reducing the floating debt to something like manageable proportions.

SHOT IN THE BACK.

In a raid on a still in Arizona recently one of the operators was shot by a raider and later died of his wound. He was shot in the back. A coroner's jury made no recommendations for the prosecution of the killer, and the prohibition administrator says he considers this proof that the killing was justified. It would be interesting to know what the composition of that jury was. The killer said his victim's companion is a bad man who once fired at another prohibition agent. That the threat of one man is justification for shooting another man in the back would not go far with a normal American jury. Perhaps, as the killer asserts, the "good people" of the district are with him, but if so it would be more to their credit if they announced their determination to kill all bootleggers, formed a committee in the old frontier style, and did the job up themselves, accepting responsibility for the abolition of law.

Meanwhile, though local law agencies will not prosecute or juries convict, we think a certain responsibility remains with the prohibition administration. If the killer remains in its employ it must be accepted as notice that suspicion of illicit manufacture of alcohol is officially regarded as subject for assassination. That seems to have been the doctrine in other cases of summary execution, but in spite of these precedents it is undoubtedly in the public interest to have the policy officially declared.

Editorial of the Day

RIVERS THAT WIND.

[New York Sun.]

The Nolin river in Kentucky is said by members of the geological survey to be the crookedest river yet mapped in the United States. It enters and departs from what is known as the Big Clifty Quadrangle at points that are exactly six miles apart. In getting from one point to the other it winds for twenty miles.

The Nolin is a little too late to profit to the full by the distinction thus accorded it. There is a little river in Asia Minor which became in ancient days so renowned for its tortuous course that it gave to civilization one of the pleasantest words in any language. The English of it is meander, although there were earlier Greek and Latin forms. When lovers go roaming in the gloaming they are said to meander; chuckle headed thinking is said to meander; the discourses of undisciplined speakers quite commonly meander; so do cowpaths. Nobody ever thinks nowadays of employing the word in a harsh sense. It connotes footlessness, indecision, amiable tergiversation; it means that somebody is on his way without any definite notion of whither he is going. It is what a keynote speaker at a political convention does when he talks all around the political horizon but never mentions such controversial subjects as prohibition.

Kentucky's river is welcome to its distinction of being the crookedest in the United States—until some other and crookeder is mapped. Perhaps it is as well that it comes to attention so late in point of time. Otherwise politicians would be nolining instead of meandering.

MODERN PIRACY.

"Myra is a mean old thing."

"What's the matter, sweetheart?"

"First she stole my cook, and now she's trying to induce my delicatessen man to move into her neighborhood."—Exchange.

A LINE O' TYPE OR TWO

How to the Line, let the quips fall where they may.

FROM ALL THE TALK of the administration, congress, and other eminent statesmen of terrible, slashing, drastic economies in the government bureaus at Washington we expect before this month is out, this very month of April, mark you, to read almost any day in the news from Washington that the blow has fallen—a messenger boy will be fired from the Department of Commerce. Wait and see! Or maybe they'll let one of the scrubwomen go from the Bureau of Flubdubbery. Or, more drastic yet—it may be, oh it well may be, one of the stenographers in the Bureau of Unessential Statistics will lose her Saturday afternoons off. Yessir, when they talk down in Washington about going on a campaign of drastic economy you can just be sure that something's going to happen. Maybe.

GIFTS.

If life has naught for us beyond this earth—
A few brief, zestful years, then endless night;
If that which buoys our hearts, that inner light,
Is but a hope which in our fear has birth;
If only these we have: bright childhood's dreams,
Youth's forward urge, strong manhood's doughty deeds,
Then sweet old age, which loving memory feeds—
These are enough, though false all future gleams.
To view one dawn is worth a lifetime's price;
To greet one Spring, that will long griefs repay;
To trust one friend makes glad a pilgrim way;
Though night come fast, these will our hearts suffice.
They will suffice—and yet, beyond the night,
There waits a Day of days, an undreamed Light!

THOMAS CURTIS CLARK.

JUST THINK, the campaign for governor and state's attorney and what not is nearly over and a lot of people haven't even heard it has started. The radio is all that so many say of it, a mighty swell invention, but when you want to reach right down into the mind and heart of the sovereign voter you've got to go after him with the Hungry Seven in a big red bandwagon tooting "Way Down Upon the Swanee River."

FINLAND is a very small country, a very cold country, and in times not long past a very downtrodden county. Yet the dispatches yesterday said that the happy Finns lined up by the thousand in front of the government monopoly stores where legal likker was on sale. The Finns realized that prohibition was a mistake after thirteen years of the noble experiment. You've certainly got to hand it to the Finns—when they've made a mess of things they turn just around and try to straighten them out. But in much bigger and richer and happier, more enlightened and cultured countries than Finland it takes longer than thirteen years to see the light. Now, we were thinking of one country in particular—no, no, we cannot tell you its name—it wouldn't do any good. Wonder how much one of those new installment steamship tickets to Finland costs. Oh, of course—one way.

"PITTSBURGH PROFESSOR AFTER YEARS of Search Identifies Vitamin C."—Headline. Yeah, but wait until they get a conviction. Bet the lawyers prove three alibis and get a retrial and then jump in with writs of supersedeas, habeas corpus, non culpabilis, and goofus hoofus. They may have enough on vitamin C to put him in the hot chair, but he'll wiggle out some way. They always do.

DON'T MISTAKE ME, I SAID HURRAH!

Sir: I notice letter recently in your voxpop written by wet denouncing drys. Letter says the drys are on their last kegs. Oh is that so? Well so's your old mother in law. Last analysis dry liquor shows 180 proof which allows for six way cut before entering home. The home is sacred. Complete survey of one thousand kitchens by our field service discloses wine beer and whiskey superior quality than that of 1920. Record chemists labratory show rectified goods manufactured for the poorer classes up to 1920 contained salt alum and pepper. Black pepper. Pre Japanese war whiskey by our standard formula contains a lower percentage of muriatic acid than a plumbers tool kit. God bless the plumber. Wet element of nation argue we—the drys—cant supply demand of people. The hell we cant. Organized survey of five thousand New England wood sheds justifies optimistic prediction that per capita wealth U. S. A.—and may the Lord bless us—will mount from two. to four gallons—I said gallons—within the coming year. The wets foolishly contend that the old fashioned saloon is more attractive than the speak. Well well and well, would you allow your daughter to visit the old saloon? Did you ever look at yourself in a Louis quatorce mirror in the old saloon? Did you ever see a policeman in the old saloon to uphold the law? I said the law. Could a minor enter the old saloon? Did the old saloon pay tax? Did you ever get out of the old saloon on your ear? No nay and never. You were tied arm and mouth at the turn of every drink and rather than submit to wet fanaticism you went without . . . I said whiskey. And what were the dire results? Well look in the home. When we the dry came into power—I said into power—we were confronted with the problem of reviving a country the wets had wrecked. Our ten year reconstruction plan has partially refilled the depleted store and renewed the quality of our national wine beer and liquor. Wets boast they will give the public four percent beer. Listen my brethern—and may God bless you—we have eight and twelve percent beer on the market today. Will the wets in their zealous antics deprive the common people of our dry percentage? I said twelve percent. Will the public submit to the dictates of wet propaganda and accept wine and whiskey produced by an antiquated process? ? Don't mistake me, I said hurrah! And may heaven put plenty sugar in the grapes next year. B. ONEDRY.

THE BOOTLEGGERS have boosted the price of the most delectable champagne they handle to a hundred and fifty bucks a case. Gosh, the rich get soaked every time they turn around. R. H. L.

How to Keep Well By Dr. W. A. Evans

To the limit of space questions pertaining to hygiene and prevention of disease will be answered in this column. Personal replies will be made to inquiries, under proper limitations, when return stamped envelope is inclosed. Dr. Evans will not make diagnoses or prescribe for individual disease.

[Copyright, 1932, By The Chicago Tribune.]

VACCINATING AGAINST COLDS.

We have recently passed through the customary late winter, early spring epidemic of colds. This wave invariably comes about this season of the year. This year it did very little harm as compared with other years. It is true that a great many people were made uncomfortable and there was some rise in the death rate.

However, measured by the standards of total death rates, and death rates reported as due to the pneumonias and influenza, January and February, 1932, were healthful months as compared with the same months in other years. They were not the lowest ever, but they were far lower than was the same period in 1931, and they were even below the average.

Some health departments became alarmed when the wave of colds struck us and let out the frequently heard wolf wail—influenza! However, the people kept cool and the train stayed on the tracks. We must find some way to prevent these waves of colds, some of which are trivial, but none of which are sources of joy. The yearn in this direction is shown by the number of experimenters who are working with vaccines for colds.

A recent experiment was conducted in Cincinnati by Dr. W. E. Brown. He vaccinated a considerable number of persons with vaccines that he made by methods which had much to commend them. A course consisted of twelve injections. He did laboratory tests to measure the immunity produced and how long it lasted. Another method of checking results was to keep track of the the number of colds, their severity and length of fever and other outstanding symptoms.

The number under experiment was checked by an equal number who were not vaccinated but who were kept under the same kind of observation.

The results were not satisfying to Dr. Brown. He found some evidence of protection, but not enough to make him a strong advocate of the method. In one field he estimated the gain as high as twenty-five per cent. In other instances he was of the opinion that he might have obtained better results had he used a larger dosage, or more doses.

Of course, the persons vaccinated were somewhat enthusiastic. But evidence of that kind needs to be discounted in a scientific experiment, though it is of great value to physicians practicing curative medicine, and to their sick patients.

So far as I can judge most people who have worked with vaccines for colds are in substantial accord with Dr. Brown. They think they have some value, but they feel that something more potent can be found before they can be pushed hard. However, there are some who disagree with this conclusion.

WEEDS AND COW'S MILK.

G. N. writes: I read an article about two years ago by a doctor who suspected the jimson weed of causing infantile paralysis when milk cows eat it. That is a mistake, for no live stock will eat it except goats and sheep. It is a succulent plant, with a pungent, nauseous odor and taste. But milk cows are forced to eat it because rough and ready farmers, having it in the corn field, cut it in silo. The most exasperating thing is that neighbors, helping each other with tight floor platform wagons, the seeds are scattered all over the neighborhood by the bumping of the wagons, so that the tidy farmer has a hard time keeping it out of his farm. It is much more generally distributed than it was fifty years ago. I think the best plan would be for the government to take eradication in hand, especially in the dairy districts, as it did with the barberry bush.

REPLY.

Infantile paralysis is not due to drinking milk from cows that have eaten jimson weed. There is a disease due to drinking milk from cows that have eaten a weed, white snake root, but it is not infantile paralysis.

I know jimson weed well. It is poisonous. It is easy to interest the state department of agriculture in weed eradication, provided you stick to weeds that harm the farmer's stock. Weeds that harm the farmer and his family are a different matter.

RAISINS AND SUGAR.

Mrs. J. K. B. writes:

1. Are raisins fattening?
2. Does the sugar in dried fruit cause skin blemishes?
3. Does the acid in oranges cause blemishes?

REPLY.

1. Probably not, practically. However, the sugar is fattening, so far as the supply goes.
2. Practically speaking, no.
3. No.

FRIEND OF THE PEOPLE

Letters to this department must be signed with names and addresses of writers.

MUNICIPAL PENSIONS.

Chicago, March 30.—[Friend of the People.]—I would appreciate information regarding the pension rules for engineers in the employ of the board of education of Chicago. If the beneficiary of the pension were the now deceased mother of the employé, in case of death to the employé, under law would the pension be obtainable by the wife and baby, or would other members of the family, direct heirs of the deceased mother, be able to make claim for the pension? Is it necessary to make an indorsement changing the beneficiary or would this automatically be paid to the employé's wife and son for their maintenance? I. H.

Under our law no beneficiary can be named. The pension automatically becomes payable to the widow of the employé and to children under the age of 18 years. In the event that no widow or minor children survive, then a refund of the money which the employé contributed is payable to the children, or administrator or executor, or heirs. It is not necessary that we be notified of any change in the marital or family status of the employé; however, in order that the widow may be enabled to obtain her pension without the necessity of proving the marriage, or the birth of a child or children, it is advisable that the employé husband notify us in writing of marriage, or birth of a child or children. A widow is not entitled to a pension if she did not marry the employé before he became 65 years of age, or before he himself entered upon annuity. An employé must have four years of service to entitle his children under the age of 18 years to a child's annuity.

W. A. CASSIDY, Clerk,
Municipal Employés' Annuity and Benefit Fund.

APARTMENT LEASE.

Chicago, April 1.—[Legal Friend of the People.]—I have a lease which expires April 30, 1932. My husband has had a reduction in salary and we are in arrears since January. I see no way to pay only in small installments. The owner has rented our apartment from May 1, 1932, giving the party April concession. Will I have to pay rent for that month, inasmuch as this is a concession to the new tenant. They have not notified us to move, but I saw the lease the new tenant secured. I asked to be released in January because we could not pay such high rent, but the owner refused. F. P. M.

While we have seen no controlling authorities on the point, we incline to the opinion that the entire rent to be paid by the new tenant should be treated as spread over his whole term and the first should be credited pro rata. TRIBUNE LAW DEPARTMENT.

FROM THE TRIBUNE'S COLUMNS

CHINA-JAPAN WAR, 1894

CHEFOO, Dec. 2.—It is reported that the Japanese fleet is desirous of taking a more prominent part in the war. The fleet was seen off Wei-Hai-Wei, but has now disappeared. Wei-Hai-Wei is strongly defended. The Chinese fleet was still inside the harbor. Reinforcements are being poured in from the land side, with Gen. Chang in command.

PARIS, Dec. 2.—The Figaro urges France to occupy temporarily some point in China as a reply to the English demonstration at Chusan, which it interprets as an intention to occupy the island.

WASHINGTON, D. C., Dec. 2.—Admiral Carpenter, in charge of the American fleet in Chinese waters, has reported to the navy department. In spite of the denials of Secretary Gresham that any kind of movement was on foot having Peking as its objective point, Admiral Carpenter telegraphed that he has left Nagasaki for Taku, where he will be in a position to coöperate with the British fleet for the protection of foreigners in Peking. It is believed legations in Peking will be enabled to unite for common protection, but it is also considered in official circles that the situation there is grave in the extreme.

YOKOHAMA, Dec. 3.—According to the semi-official press Japan has decided to insist upon heavy conditions of peace, which will be increased as the war is prolonged. If the war was concluded now Japan would accept an indemnity of $400,000,000 and the cession of territory now occupied by her forces.

28 YEARS AGO TODAY

APRIL 6, 1904.

LONDON.—Japanese troops, according to a Mukden telegram to St. Petersburg, have arrived at Changbieng, a town on the south bank of the Yalu river, sixty miles above Wiju. A Tokio correspondent says that the Japanese force at Changbieng numbers 20,000 men. A Tientsin correspondent reports that there are 10,000 Russian troops, including three companies of artillery, concentrated near Yingkow, probably at Liaoyang. The Russian evacuation of Wiju is officially confirmed at Tokio. Only a few Cossack scouts remain in Corea.

CHICAGO.—Eighteen Republican, sixteen Democratic, and one independent aldermen were elected in Chicago yesterday. Twenty-seven of the winners were indorsed by the Municipal Voters' league. The event of the day was the election of Edward C. Potter, the independent candidate in the Sixth ward. He defeated Jacob Ringer, the Republican candidate who was backed by Dr. Jamieson, by 1,240 plurality. Two other surprises were the defeats of Ald. Herrmann in the Twenty-third ward and of Ald. Cerveny of the Twelfth ward. The Municipal Voters' league made an unusually strong fight against Cerveny. Bernard W. Snow, Republican, of the Seventh ward; Robert R. McCormick, Republican, of the Twenty-first ward, and William E. Dever, Democrat, of the Seventeenth ward, were among those who were reëlected. Among new aldermen selected were John A. Richert, Democrat, in the Fourth ward; W. J. Roberts, Republican, Thirty-first ward; Peter Reinberg, Democrat, Twenty-sixth ward; W. J. Pringle, Republican, Third ward, and Joseph Z. Uhlir, Republican, Twelfth ward.

MILWAUKEE, Wis.—Mayor David S. Rose, Democrat, carried the city by a plurality of nearly 6,000 in the municipal election. The largest vote ever cast in the city was polled.

16 YEARS AGO TODAY

APRIL 6, 1916.

EL PASO, Tex.—Villa bandits fleeing after their defeat by the American troops at Guererro have been defeated by Carranza forces at Satevo, according to a message received by Gen. Gabriel Gavira, commander at Juarez, from Gen. José Cavazos, who is in command of the Carranza troops in the Satevo district. The dispatch from Cavazos indicated that Villa himself was with the band defeated at Satevo, but that the bandit chief did not take part in the battle. Gen. Cavazos thinks Villa left with a portion of the band which went south and his dispatch says he was pursuing that detachment. Gen. Funston at San Antonio admitted that Villa escaped from the Guererro district and said that he was headed toward Parral with a "very few" American troops in pursuit. Satevo would be along his route.

OYSTER BAY, N. Y.—Col. Roosevelt's hat is in the ring. He announced the terms under which he would be the Republican candidate for President in telling a political caller not to nominate him if he expects the colonel to pussyfoot on any issue he has raised. "Don't be for me unless you are prepared to say that every citizen of this country has got to be pro-United States, first, last and all the time, and not pro-anything else at all," Col. Roosevelt said.

WAR SUMMARY.—The French by a sudden night attack northeast of Verdun regained part of the ground which had been lost to the Germans near Caillette woods. The war report shows great activity by airmen in the Verdun region. The British report a victory over the Turks south of Kut-el-Amara in Mesopotamia. Six ships, four of them neutrals, were sunk by the central powers' submarines.

THE HARVEST MOON

[Washington Star.]

VOICE OF THE PEOPLE

Writers should confine themselves to 200 or 300 words. Give full names and addresses. No manuscripts can be returned. Address Voice of the People, The Tribune.

THE GOOD OLD DAYS.

Madison, Wis., March 30.—In a letter of Thomas Radermacher to his parents in Hönningen, Rhenish Prussia, dated Joliet, Ill., March 27, 1845, we read what can be translated as follows:

"Since 1841 it has been pretty bad in America. At that time all public work ceased. Wages had been so high that a man was able to earn $1.25 a day. Money was little regarded. Dollar pieces were thrown away in the public houses and the children of the streets played with coins as if they were pebbles.

"But when a new President came into office in March, 1841, he discontinued all public activities, causing widespread unemployment. Many could hardly obtain any work at all. So all who had no land of their own had to go to work for other farmers, which made wages very low. Also, the farmers were not able to pay high wages, for pork was so abundant that hogs weighing under 150 pounds sold for one cent per pound, over 200 pounds at 1½ cents, and over 250-300 pounds at 2 cents. A bushel of wheat brought 40 cents, and beef was equally cheap. Everything was so abundant that when the farmers had paid their laborers and figured the result they had nothing left.

"Things have improved a good deal already. Meat this year sells at three to four cents, and wheat is nearly again as high as it was. So also with wages, which are higher than during the previous two years.

"In March last we got a new President, and every one believes that all public works will be resumed. The news has already come that the work on the canal here, which had already cost thirteen millions, will be resumed next June. . . ."

The above is a detail from one of a series of letters written by the Radermacher family of Joliet to their relatives in Germany, and of which [together with a good many other letters] copies have recently been transmitted from the University of Bonn to the State Historical Society of Wisconsin.

JOSEPH SCHAFER,
Superintendent, the State Historical Society of Wisconsin.

POLITICAL PORTRAITS.

Chicago, March 31.—It was never more important than now for voters to have at least some first hand information about candidates. I attended a neighborhood meeting and not a neighbor was in the small audience.

The first speaker, a portly bejeweled man of evidently foreign birth, is seeking an important ward office. He was so inarticulate I couldn't learn just what was in his mind.

The next was a young chap who began by asking us to pardon his poor English, his education having been obtained outside of schools. He is pleading to be a state representative and when elected wants every one to call him just "Tom." Loyalty, he said, was his outstanding characteristic. It developed it was "loyalty to de man dat gimme my job." He didn't say who that was, but as the audience applauded they must have known.

The next speaker was a very shy man with a strong foreign accent, who was so ill at ease in trying to put over jokes I don't know what office he was seeking.

Now for the surprise! This meeting took place on Broadway in North Edgewater and those men were pleading to represent the citizens of the 49th ward!

Voters, please attend some of these meetings. These candidates may seem minor, but may be little acorns.

MRS. H. C. WATSON.

WHOSE BABY!

Chicago, April 1.—The action of Judge Justin F. McCarthy in sending John Garcia, an informal father who finally felt his responsibilities and the pull of "father love," to the Bridewell, I consider sets a precedent which may cause other men in the same situation to think twice before acknowledging their status. Perhaps Garcia was put in the cooler for some other offense, but if so, the newspaper accounts do not mention this. Apparently his only offense was that he belatedly became aware of the parental obligations and came forward at some sacrifice of reputation and pride to obtain custody of his child which had been placed in an orphanage by the unwedded mother.

Judge McCarthy ruled Garcia had no legal right to obtain the child. Surely Garcia should have as good a status as any other person who wanted to adopt an infant.

There are too few unmarried fathers these days who have the decency to acknowledge their parenthood for society to discourage this admirable trait when it does appear. The mother has married another man and given up her baby. I believe Garcia, if he should be considered eligible for other reasons, should have his child. DALE R. SCHILLING.

AN ATTACK ON SENATOR GLENN.

Tolono, Ill., March 30.—I notice you recommend for senator in the coming election Mr. Otis F. Glenn. I, too, thought he was the man on account of the stand he took on cutting government expenses and getting the government out of business.

But it seems my hopes were blasted and THE TRIBUNE as well as I was hoodwinked again by the usual political bunk. On page 7 of THE CHICAGO DAILY TRIBUNE of today [March 30], I notice where the house defeated the 100 million bill to take over defunct drainage, etc., bonds, and this bill was introduced by Senator Otis F. Glenn. This is a good sample of political promises and political economy. All I can say is I am glad I saw this before the coming election.

C. A. ZELLE.

RIGHT.

Chicago, March 30.—Your editorial entitled "Declined Without Thanks" is good, but the bureau of agricultural economics merits more exposition of its extravagance and uselessness than you have given it.

The army of loiterers forming this bureau are actually attempting to duplicate the market news service of the experienced marketing agencies such as the various press associations, the telegraph, the telephone, and the radios in the dissemination of market information, but the service is so slow, the information supplied is so stale and so unreliable that no one with any knowledge of market conditions is willing to waste time reading it. Of course, this bureau, like many others, provides an excuse for giving a lot of lazy bureaucrats some place to loaf at government expense, otherwise there is no excuse for the bureau having been established or the waste continued.

CHARLES S. CLARK.

QUESTIONS FOR CANDIDATES.

Chicago, April 1.—What right has a judge to shut up shop and go on an extended campaign tour? Does the pay go on? What right has another judge to turn his court into a campaign headquarters? Who pays the bills for stationery, postage, and help?

W. F. RHEUTAN.

SYMPTOMS OF VICTORY

[Punch (Copyright).]

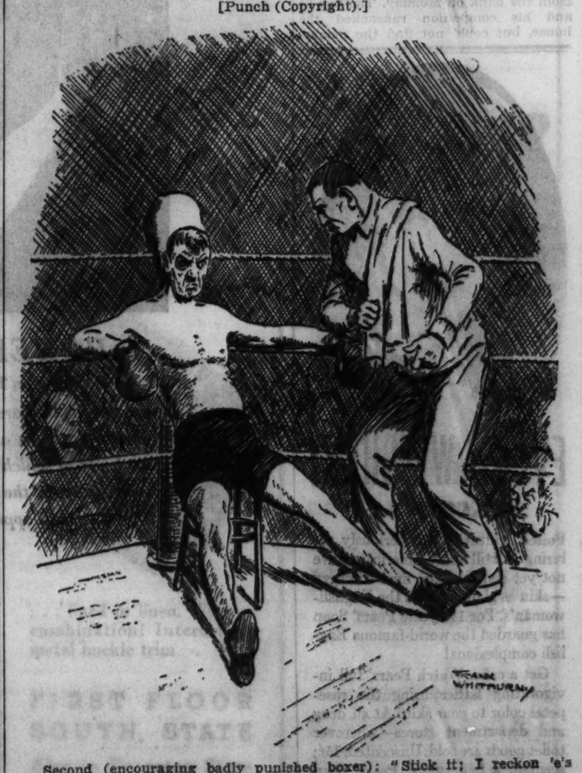

Second (encouraging badly punished boxer): "Stick it; I reckon 'e's feelin' worse than you are!"
Boxer: "If 'e's feelin' worse than I do, I've won."

STIMSON DRAFTS PLAN TO CURTAIL BOMBING PLANES

Completes Proposal for Geneva Arms Parley.

Washington, D. C., April 5.—[Special.]—Curtailment of land and naval bombing aviation is one of the topics now being discussed by disarmament officials of the United States and European nations, it became known today as Secretary Stimson put the finishing touches on an enlarged and amplified American arms program for presentation at Geneva.

Just how far the United States is willing to go in the way of curtailing military and naval aviation by international treaty was not made clear. It was learned, however, that the question of placing limitation on bombardment aviation has been a subject of discussion between Secretary Stimson, Norman Davis, the American arms delegate now in Washington, and army and naval air experts.

Big Land Bombing Planes.

According to one official, some of the European nations have suggested the possibility of abolishing the big land bombing planes altogether. Suggestions have been made that the size of military planes be limited both in total weight and in horsepower so as to eliminate the carrying of heavy bombs.

President Hoover announced today that Secretary Stimson will confine his efforts to the furthering of disarmament during his trip abroad. He said the secretary would not discuss the international debt question with European statesmen.

No Details Given Out.

The President said the American delegation will present an enlarged and amplified arms program after the Geneva conference convenes on April 11. No details were given out at the White House, but it was learned in other quarters that Secretary Stimson's objective is that of curtailing the use or abolishing the so-called aggressive weapons.

State department officials would like to have limitations placed on the size of tanks and mobile guns. They also are ready to abolish submarines and toxic gases as legal war weapons.

Baroness Goes on Tour of Chicago's Stockyards

Mrs. John R. Kellogg (left) and Baroness Cecelia von Schilling of Copenhagen as they looked at meat in process of preparation for market in Armour plant yesterday. They visited the "yards" with Mrs. Frank Hibbard's charity sightseeing party. [TRIBUNE Photo.]

BARONESS SEES STOCKYARDS ON TOUR OF CHICAGO

Bottles of smelling salts and perfumed handkerchiefs were much in evidence yesterday afternoon when Mrs. Frank Hibbard took her charity sightseeing party through the stockyards, for the ladies, most of whom were paying their first visit to the yards, did not care very much for some of the sights, and the odor which permeated the atmosphere in that part of the city. They did enjoy most of the tour, however.

The stockyards tour was made after luncheon at the Saddle and Sirloin club, which followed a visit to the oriental institute at the University of Chicago. Among those on the tour was the Baroness Cecelia von Schilling of Copenhagen, who is visiting Mrs. Henry E. Mason in Highland Park. The young baroness was greatly interested in watching the entire process of making sausage. Some of the others in the party, which numbered 35, were Mrs. Mason, Mrs. John P. Kellogg, Mrs. William J. Chalmers, Mrs. Silas H. Strawn and her daughter, Mrs. James A. Cathcart, Miss Mary Mitchell, Mrs. Stephen Y. Hord, Mrs. Charles W. Isaacs Jr., Mrs. Louis A. Ferguson Jr., and Mrs. William R. Odell Jr.

MARSHALL FIELD & COMPANY

Back from one of the Biggest Hunts in Sports History!

Early in the season we got wind that big things were about to happen in the sports field . . . so we sent our fashion hounds all over the fashion world. They began the chase in London, picked up the scent in Paris, took the jump down the Riviera and were full cry in Vienna where sweaters are big game. They bagged all the smartest fashions as they saw them . . . and being experts they carried off the trophies.

Gazelle suede . . . we pounced on this beautiful leather coat in London . $25

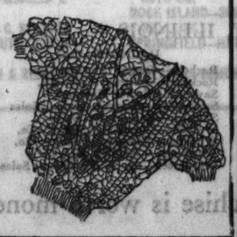

A sweater killing . . . just one of our wonderful import sweaters from London, Paris and Vienna. . $6.75 up

THE SPORTS ROOM
MIDDLE, WABASH

SIXTH FLOOR
Also Suburban Stores

TWO NEW SUITS

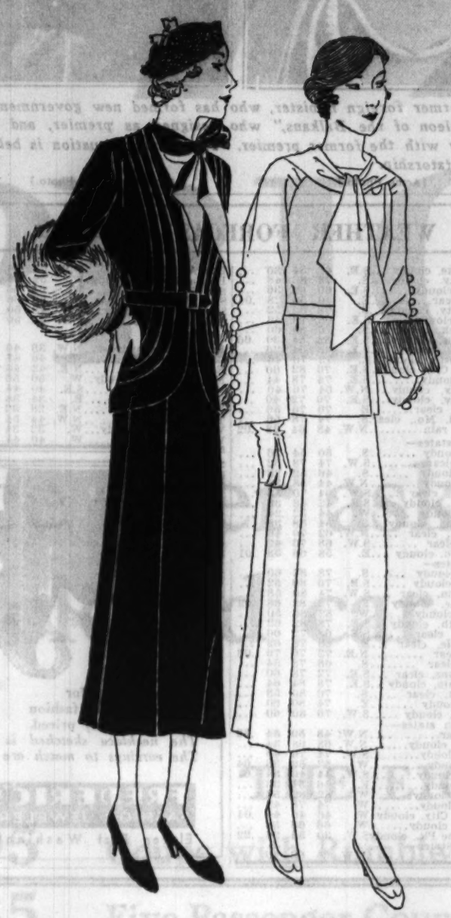

Soft—Forstmann's Chackra woolen, Regatta blue with blue fox cuffs; tan with beige fox; 14 to 20 . . . . . $55

Strict—Botany crepe with shiny metal buttons up the sleeves; also tan with brown bone buttons; 14 to 20 . . . $35

AND A BEVY OF BLOUSES

Batiste with exquisite Val lace, soft jabot. Comes in white only; 14 to 46 . . . . . $5

Plaited frill and fagoting, puffed sleeves; fine batiste in white only. Sizes 14 to 46 . . . . . $4.50

Vionnet's side fastening blouse copied in eggshell, blue bonnet and begonia crepe; 14 to 46 . $5

Tucked front for that slim-through-the-ribs look; white, sea mist, begonia, Chantilly tan; 14 to 20 . . . $5.95

SUITS AND BLOUSES
SIXTH FLOOR, MIDDLE, STATE
ALSO SUBURBAN STORES

MARSHALL FIELD & COMPANY

MARSHALL FIELD & COMPANY

Our bags are getting themselves "talked about"

That's because they're so *very* conspicuous. We can't begin to do them justice here . . . glance at these five, but remember, there are loads of others equally as distinguished.

Stitched Crepe—

. . . a smart fashion for more formal occasions. Metal top. $10

The Roll Top—

. . . features this pin seal back strap with smart metal trim . . . $10

Triple Frame—

with ball knobs features this back strap. A good tailored bag $10

Fabric—

with top handle. Put your monogram on the metal square. New fastener. $10

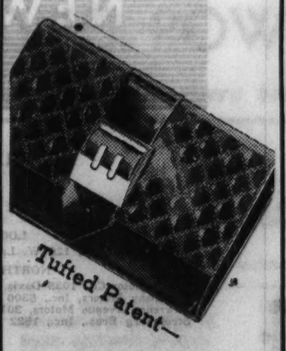

Tufted Patent—

. . . lined in linen. What a combination! Interesting metal buckle trim . $10

FIRST FLOOR
SOUTH, STATE
Also in Evanston Store

4 More Brand New Hats at a Brand New Price

ROSHANARA
. . . in one of those grand, new easy-to-wear brims. This individual hat comes in the loveliest Spring colors; head sizes 21½-23½. $12.50
American Room

STRAW AND FABRIC
. . . this one has a becoming brim of Paille Lagune and crown of tucked crepe in colors; two-tone bow . $5
Street and Sports Room

PARRAYURE GLACE
. . . very smooth and shiny . . . lovely both in brimmed hats and tiny turbans. Sketched, turban in black or black and white . $7.50
Moderate Priced Room

CRYSTAL FRIZETTE
. . . fine and pliable makes this dashing dip brimmed sailor. Black, brown or navy. Price $10
Ten Dollar Room

MILLINERY
FIFTH FLOOR
Also Suburban Stores

COSGRAVE DARES IRISH PRESIDENT TO REMOVE OATH

Hurls Defi at De Valera; Will Resist Policies.

BY HUGH CURRAN.
[Chicago Tribune Press Service.]

DUBLIN, Irish Free State, April 5.--Former President William T. Cosgrave's party, the Cumann Nan Gaedheal, tonight announced it would vigorously resist the policies of President Eamon de Valera insofar as they might tend to weaken the Anglo-Irish treaty. Opposition in parliament to any move that might prejudice the Free State's position in the British commonwealth also was voiced by Cosgrave's party.

It was the first official intimation of the attitude of the former President Cosgrave toward President de Valera's intention to abolish the oath of allegiance to the British king and retain land annuities heretofore paid into the British treasury.

Elect Cosgrave Chairman.

The announcement followed the party's convention in Dublin at which Cosgrave was elected chairman, succeeding Prof. J. M. Sullivan, who was minister of education in the late government. After the meeting a statement was issued that the party would resist any policy which would endanger the treaty or any action which "by depriving the Free State of its advantages as a member of the British commonwealth would not only endanger it economically, but destroy any hope of Irish national reunion."

While the party convention was in progress, the government's reply to the British note regarding the oath was sent to London. Publication of the message will be arranged between both governments, but probably not before another note is sent by Great Britain. It is believed that the reply is not final and that a conference may follow.

President de Valera today announced that nothing that is happening now will interfere with the intention to introduce legislation to eliminate the oath from the constitution and carrying it through immediately when the dail meets on April 20. De Valera said he believes that such a step should not result in any alteration of the Free State's position as a member of the British commonwealth, and that he had therefore accepted the invitation to participate in the Ottawa conference later on.

Charge Thomas Acted Hastily.

A feeling is growing here that J. H. Thomas, British minister of dominions, acted too precipitately and aroused feelings in England before anything serious happened.

The problem now, political leaders say, is to find a "happy medium" between what De Valera can do regarding the removal of the oath and what the British government regards as tantamount to a breach of the treaty. That, it is said here, is clearly a matter for a conference. Possibly the substitution of an innocuous declaration for the present oath may be the outcome.

MANY LIVES LOST AS SPRING FLOODS SWEEP RUMANIA

BUCHAREST, Rumania, April 5.—(AP)—Spring floods have brought disaster to the farms and villages on the banks of Rumanian rivers. Houses have been carried away, cattle drowned and numerous inhabitants along the Nzamos, Maros and Pruth rivers are reported missing.

Eight railroad lines have been washed out and most of the bridges over the Maros have been carried away. The industrial section of Klausenburg is flooded and all the factories are under water. In several districts of Kischinew the householders were driven to the roofs. Jassy also was flooded and Czernowitz was in danger.

Reports from Marossziget told of a panic there when the flood refugees fought among themselves to get across a bridge before it collapsed.

Giant Plane Catches Fire; Pilot Lands All Safely

VIENNA, Austria, April 5.—(AP)—As Austria's largest airplane, the A-100, approached Aspern, Vienna's airport, this afternoon, one of her motors caught fire, but the pilot brought her down with the two passengers and the members of the crew uninjured. A ground crew waited with 35 fire extinguishers and fought two hours to put out the flames. Seven members of the field staff were burned. The plane came from Berlin via Prague.

(ADVERTISEMENT.)

WILBUR CALHOUN
SMITH
VICE PRESIDENT
LITSINGER MOTOR CO.
FORD DEALERS

Republican Candidate
COUNTY COMMISSIONER
(To Fill Cermak Vacancy)

Now You Can Wear
FALSE TEETH
With Real Comfort

Fasteeth, a new, pleasant powder, keeps teeth firmly set. Deodorizes. No gummy, gooey, pasty taste or feeling. To eat and laugh in comfort just sprinkle a little Fasteeth on your plates. Get it today at Walgreen's and other drug stores.
FASTEETH CO., BINGHAMTON, N. Y.

New Cabinet May End Jugo-Slav Dictatorship

Left to right: Vojislav Marinkovic, former foreign minister, who has formed new government for Jugo-Slavia; Peter Zhivkovitch, the "Napoleon of the Balkans," who resigned as premier, and King Alexander, who was co-dictator of country with the former premier. The present situation is believed to be the beginning of the end of the dictatorship.
[Acme Photo.] [Acme Photo.] [Associated Press Photo.]

OFFICIAL WEATHER FORECAST

The official forecast for today and tomorrow and yesterday's table of records follow:

Indiana—Increasing cloudiness; warmer north and central portions Wednesday; Thursday cloudy and cooler, preceded by showers.

Lower Michigan—Generally fair and somewhat warmer Wednesday; Thursday showers and cooler.

Upper Michigan—Increasing cloudiness and somewhat warmer Wednesday, followed by showers at night or on Thursday.

Iowa—Local showers, cooler in west portion Wednesday and at night in east portion; Thursday generally fair, moderate temperature.

Place of observation. State of weather. April 5, 1932, 7 p. m. Central time.	Direction of wind.	Temp. 7 p. m.	Highest today.	Lowest last night.	Precipitation 24 hours.
East central states—					
Alpena, cloudy	N.W.	36	42	34	.02
Cairo, cloudy	S.	76	80	60	...
Chicago, clear	E.	43	35	39	.07
Cincinnati, clear	N.W.	66	78	58	...
Cleveland, clear	W.	50	64	46	...
Detroit, clear	N.W.	52	58	34	...
Escanaba, cloudy	N.	36	44	32	.24
Evansville, clear	N.	74	78	56	...
Fort Wayne, clear	W.	54	62	50	...
Grand Haven, clear	W.	40	44	38	.02
Grand Rapids, clear	N.W.	44	48	38	...
Green Bay, cloudy	N.	44	48	32	.08
Indianapolis, clear	N.	64	70	56	...
Madison, cloudy	N.W.	56	58	34	...
Marquette, cloudy	N.W.	38	42	32	.20
Memphis, cloudy	S.W.	76	80	62	...
Milwaukee, clear	S.E.	40	56	38	.02
Nashville, cloudy	W.	78	80	62	...
Peoria, cloudy	E.	64	70	40	.02
Springfield, Ill., clear	S.E.	68	72	48	.08
La Crosse, Wis., cl'dy	S.E.	56	60	32	...
West central states—					
Bismarck, rain	N.	62	66	36	...
Concordia, cloudy	S.	78	84	46	...
Davenport, cloudy	E.	62	66	36	...
Des Moines, cloudy	S.E.	66	72	34	...
Devils Lake, cloudy	S.E.	48	54	30	...
Dodge City, cloudy	S.	78	86	48	...
Dubuque, cloudy	S.E.	60	62	36	...
Duluth, clear	E.	40	50	28	.04
Kansas City, cloudy	S.	78	88	52	...
Keokuk, cloudy	S.E.	66	72	40	...
Little Rock, cloudy	S.	76	80	60	...
Minneapolis, cloudy	S.E.	52	54	30	.66
Moorhead, cloudy	S.E.	46	54	26	...
North Platte, cloudy	E.	72	76	46	...
Oklahoma City, cloudy	S.E.	76	82	60	...
Omaha, cloudy	S.E.	74	78	44	...
Rapid City, cloudy	N.W.	54	60	40	...
Sioux City, cloudy	S.E.	70	72	40	...
St. Louis, clear	E.	70	76	56	...
Springfield, Mo., clear	S.	74	78	56	...
Williston, rain	N.W.	48	64	38	.02
Eastern states—					
Albany, cloudy	S.	50	54	26	...
Atlanta, clear	S.W.	74	78	52	...
Boston, cloudy	S.	46	52	28	...
Buffalo, cloudy	N.W.	44	58	32	...
Charleston, clear	S.W.	64	70	58	...
New York, cloudy	S.E.	42	48	36	...
Oswego, cloudy	W.	44	52	34	...
Philadelphia, cloudy	S.	54	58	38	...
Pittsburgh, clear	N.W.	62	70	46	...
Raleigh, clear	S.W.	68	70	42	...
Washington, cloudy	E.	58	66	38	.01
Gulf states—					
Abilene, cloudy	S.	78	82	60	...
Amarillo, cloudy	S.E.	76	86	52	...
Birmingham, clear	S.W.	74	80	58	...
Brownsville, cloudy	E.	72	82	68	.02
El Paso, cloudy	W.	82	86	50	...
Fort Worth, cloudy	S.E.	78	82	62	...
Galveston, clear	S.E.	68	72	66	...
Jacksonville, clear	E.	68	76	62	...
Miami, clear	N.E.	72	76	70	.06
Mobile, clear	S.	68	78	54	...
New Orleans, clear	S.E.	72	78	60	...
San Antonio, cloudy	S.E.	78	84	64	...
Shreveport, clear	S.	76	80	58	...
Tampa, cloudy	E.	74	80	60	...
Vicksburg, cloudy	S.W.	76	80	60	...
Mountain states—					
Boise, clear	N.W.	48	50	34	.36
Cheyenne, cloudy	N.W.	68	68	34	...
Denver, cloudy	S.W.	74	76	40	...
Havre, cloudy	W.	52	56	38	.04
Helena, cloudy	S.W.	44	46	34	.01
Lander, cloudy	E.	48	54	36	...
Phoenix, cloudy	W.	82	82	56	...
Pueblo, cloudy	W.	74	78	42	...
Salt Lake City, cloudy	W.	46	46	44	.04
Santa Fé, cloudy	W.	66	68	38	...
Yellowstone Pk., cloudy	S.W.	30	36	26	.22
Pacific States—					
Fresno, clear	N.W.	64	66	40	...
Los Angeles, clear	N.W.	74	76	54	...
Portland, Ore., cloudy	W.	52	54	40	.18
San Diego, clear	W.	64	66	54	...
San Francisco, clear	W.	58	60	46	...
Seattle, Wash., clear	S.W.	48	50	42	.02
Spokane, cloudy	S.W.	48	50	36	.03
Canadian—					
Battleford, cloudy	N.W.	38	40	28	.10
Calgary, cloudy	W.	46	48	32	...
Edmonton, clear	N.E.	42	46	30	...
Medicine Hat, cloudy	W.	50	56	36	.04
Minnedosa, cloudy	S.E.	40	44	24	...
Montreal, cloudy	E.	34	38	22	...
Quebec, clear	N.E.	28	32	12	...
Toronto, cloudy	N.W.	44	54	30	...
White River, cloudy	W.	32	34	26	.16
Winnipeg, cloudy	W.	40	44	18	...

look!
to Frederic's for the distinctive fashion jewelry, sensibly priced.
The necklace sketched is $5
The earrings to match are $3
FREDERIC'S
FASHION JEWELERS
Eleven East Washington

2 MILLION TRUST MADE BY FACTOR BARED IN COURT

Details of the trust funds for $2,000,000 which John [Jake the Barber] Factor established for his family and relatives were revealed yesterday in the United States District court. The disclosures were made in answers, filed in the court, to the receivership suit brought by the Rev. Arthur Travis Faber, a London clergyman. Factor is wanted in England on charges of swindling investors out of $8,000,000 by fake stock deals.

JAKE FACTOR.

The trust funds were established by Factor on Nov. 3, 1930, according to the answers which were filed by the First Union Trust and Savings bank and by representatives of the successors to the old Foreman Trust and Savings bank. Factor placed $1,000,000 in each institution.

A small part of the income from the two trusts, it was stated, was to be paid to eight relatives, while of the remaining income Factor's wife, Rella, was to receive 50 per cent. His two sons, Jerome and Alvin, were to receive, under certain conditions, 25 per cent each. After the boys reach the age of 21 they will be paid $100 a week until they are 23 years old, and $150 a week for the next three years or until they marry. If they should marry within the Jewish religion they are to receive their 25 per cent share immediately.

If Factor's sons marry outside of the Jewish creed they still retain their shares of the trust funds provided Senator Otis F. Glenn and his law partner, Arthur L. Schwartz, are counseled with and approve of the marriage. Senator Glenn has represented Factor in both criminal and civil proceedings.

Factor was freed of an order committing him for extradition by Federal Judge George A. Carpenter on Feb. 11. He was released on a $50,000 bond pending the British government's appeal to the United States Circuit Court of Appeals.

Swaps Horse for Woman's Mule; It Dies; She Wins $25

Evansville, Ind., April 5.—[Special.]—Because a horse he traded to Mrs. Laura Hanely for a mule died the next day, Clarence Bugg was ordered by the court of Justice of the Peace Baker to pay Mrs. Hanely $25 today.

—AUCTION—
2:00 P. M.
EACH DAY THIS WEEK
Exceptional Art Objects and
Interior Furnishings
From the Home of
DR. L. L. McARTHUR
Formerly at 220 E. Walton Pl.
(And Others)
OIL PAINTINGS
by Such Artists as
R. KNIGHT — DEWEY — H. B. JONES
KOST — KEITH — LAWSON
BOGERT — DAINGERFIELD — ARNEGER
Etc.
ENGLISH SHEFFIELD SILVER
TEA SETS — TRAYS — WINE COOLERS
URNS — CANDELABRA — SERVICE PLATES
Etc.
FURNITURE AND ORIENTAL RUGS
RUGS IN ALL SIZES AND WEAVES
TEAKWOOD FURNITURE — BEDROOM SETS
DINING ROOM SETS — DINNER SETS
DESKS — UPHOLSTERED FURNITURE
BOOKS, ETC.
Grant's Art Galleries
25 and 27 South Wabash Ave.

Evanston Boy Shot by Companion Will Live

Ralph Terry, 12 years old, who was shot in the abdomen by a companion as they played "detective" last Saturday, was reported "out of danger" at the Evanston hospital yesterday. Physicians said that a blood transfusion, submitted to by the boy's father, had saved his life.

Graf North of Spain on Flight to South America

FRIEDRICHSHAFEN, Germany, April 5.—(AP)—The Graf Zeppelin left at 6:32 a. m. today on her second flight of the year to South America, and at 5 p. m. central European time [10 a. m. central standard time] was over the Bay of Biscay making 78 knots in a cloudy sky.

RESORTS AND TRAVEL
TOURS.

1/2 fare to Michigan AND RETURN
S. S. ALABAMA Pre-Season Rate to MUSKEGON and GRAND HAVEN
$2 One Way $3 Round Trip
GRAND RAPIDS, $3 One Way $4.50 Round Trip
NEW LOW FARES TO PENTWATER, LUDINGTON, OTHER POINTS
Lv. Chicago Mon., Wed., Fri., Sat., 7:45 P. M.
Lv. Muskegon Tues., Thurs., Sun., 7 P. M.; Sat., 9 A. M.
For information and reservations, 'Phone WHitehall 4800
DOCKS, NAVY PIER
GOODRICH STEAMSHIP LINES

Ocean Travel.

ALASKA CALLS
NOTHING picks you up like ocean travel ... no place so exciting (for so little cost) as mountain-walled passage up Alaskan coast! Take luxurious Princess liners with world-cruising management. One thousand miles each way ... ocean air with smooth inside passage comfort ... scenery that shifts as in a play and sunsets well worth the midnight vigil. Deck sports. Inspired dance orchestra. Extra ports o' call. Premium rooms at lowest fares ever. Always a jolly ship-crowd. *Before planning any vacation find out how much this Alaska-Princess trip gives you.* Ask your travel agent at once, or Thos. J. Wall, General Agent, 71 E. Jackson Blvd., Chicago, Ill. Tel. Wabash 1904.
From Vancouver (every Wed., Sat.), Victoria or Seattle To Skagway and return. And, if you can, stop over at Skagway for the thrilling trip up Klondike Trail. 9 days.
$90 AND UP
Meals and berth included 12 day de luxe cruise including Sitka, $125 up
CANADIAN PACIFIC
Reduced Fares West. Ask about All-Expense Conducted Tours. GOING: Grand Canyon and California—or Yellowstone and Columbia Highway—or Glacier and Mt. Rainier—and Alaska. RETURNING: Lake Louise and Banff. Also 6½ Glorious Days in the Canadian Rockies, only $60 from Banff or Field.

$208... A new low for First Class
BREMEN
TO ENGLAND · FRANCE · GERMANY
FIRST · SECOND · TOURIST · THIRD Apr. 13
The Europa, April 20 · The Columbus, April 29
130 W. Randolph St., Chicago, Ill. Telephone Franklin 4130
Or Consult Your Local Authorized North German Lloyd Agent

MEDITERRANEAN ADRIATIC CRUISES
30 DAYS of SUNSHINE
Here's the cruise you've dreamed of! Combine rest and adventure along the sun-blessed shores of the Mediterranean and picturesque Adriatic.
Your ships ... the luxurious VULCANIA or SATURNIA
Famed for their oversize staterooms with Private Verandahs, gaming rooms, swimming pools, electric gyms, wide promenades, ballrooms, unrivalled Italian cuisine and service.
Itineraries, varying slightly, include: Azores, Lisbon, Gibraltar, Algiers, Cannes, Naples, Palermo, Greece, Dalmatia, Venice, Trieste. One way rates First Class from $253 ... Second Class from $150 ... Tourist $120.
Stopover privileges
CRUISE DEPARTURES
April 12 April 29
May 17 June 24
LLOYD TRIESTINO
Direct Service from Italy to Egypt, Palestine, India and China.
For rates and information apply local agents or
COSULICH LINE
180 W. WASHINGTON ST. CHICAGO

PROGRESO
(Yucatan)
Next sailings April 8, 19 and 29
From New Orleans. Sailings every ten days via S. S. Munplacé ... Gulf Mail Steamship Company. $50 one way, $90 round trip. Visit the Mayan-Indian ruins. of Chichen Itzá and Uxmal. All expense tours arranged.
NASSAU ... 54 hours; Chicago to Miami by rail and then overnight on Munson steamers Munargo or Munamar (sailings weekly Miami to Nassau.) Or Nassau is only 60 hours from New York on Munson liners.
BERMUDA and SOUTH AMERICA
from New York
21,000 ton ships, outside airy rooms. Twice weekly sailings to Bermuda, $65 round trip. Fortnightly sailings to South America including Rio de Janeiro, Santos, Montevideo and Buenos Aires.
For futher information see local tourist agent or
MUNSON S. S. LINES
111 West Washington Street, Chicago, Ill.
Tel. State 6828

AUSTRALIA
NEW ZEALAND, SOUTH SEAS
via Tahiti and Raratonga
Mail and passenger service from San Francisco every 28 days
For Fares, etc., apply Union S. S. Co., 230 California St., San Francisco, or James P. Robertson, Inc., 333 N. Michigan Ave. Phone State 8254-5255 or any tourist railroad or steamship agent.

EUROPE $308
5 COUNTRIES—ALL EXPENSES
See Scotland, England, Holland, Belgium, France. Steamship fare, rail and motor travel in Europe, hotels, meals, sightseeing included. Ask for book of 200 tours. 76 days, 9 countries, 6,000 miles by motor, $369.
THE TRAVEL GUILD, INC.
Franklin 4060 180 N. Michigan CHICAGO

CORSICA
ILE-ROUSSE (5h from Nice)
NAPOLEON BONAPARTE. 150 rooms, bath and telephone. Park 110ha Golf 18 holes. Tennis. Beach.

SAIL TO CALIFORNIA VIA HAVANA AND THE PANAMA CANAL ON ROUND-THE-WORLD PRESIDENT LINES.
DOLLAR STEAMSHIP LINES
110 South Dearborn St. State 9687

JAPAN and China by N. Y. K.
by large and fast motor liners to Orient from San Francisco, Los Angeles, Seattle, Vancouver
Fortnightly De Luxe Service to SOUTHERN FRANCE, ITALY, EGYPT PALESTINE AND SYRIA
AMERICAN EXPORT LINES
327 S. La Salle St., Chicago

BERMUDA ALL EXPENSE SPRING TOURS
4 days $70 up. 5 days $76 up. 9 days $100 up. 13 days $118 up. Regular sailings via MONARCH OF BERMUDA. Tourist Agents or Furness Bermuda Line, 307 No. Mich. Ave.

"BEST IN TRAVEL"
RAYMOND & WHITCOMB CO.
176 North Michigan Ave., Chicago
Telephone State 8615

ARKANSAS.
Hot Springs National Park, Arkansas
Radioactive Baths for Rheumatism and High Blood Pressure
Sports—Sunshine—Free Booklet
Write Chamber of Commerce, Dept. 123

MEDITERRANEAN
via the De Luxe Southern Route
GIBRALTAR · PALERMO · NAPLES
GENOA · NICE (Villefranche)
Conte BIANCAMANO
MAY 6* JUNE 10*
Conte GRANDE
APR. 15 MAY 20
Stopover privileges. Write for booklet. *Omits Palermo.
ITALIAN LINE
Apply LLOYD SABAUDO
318 So. Dearborn St. Chicago
Or Local Agent

West Indies and Caribbean Cruises
From New York, 11 to 18 days, $125 up: From New Orleans, 9 to 16 days, $95 up.
UNITED FRUIT CO., 111 W. Washington St.

The Shortest Bridge to Europe
CUNARD & ANCHOR LINES
346 No. Michigan Ave., Chicago

EUROPE—$222.50
25 Days—Longer if Desired
POWERS TOURS—CHICAGO
111 W. Washington. DEA. 7038

Tomorrow's car at Today's price

SEE IT AND DRIVE IT
$1095
AND UP AT FACTORY
(369-8)
NEW GRAHAM "8"

2215-25 S. Michigan Avenue — BIRD-SYKES COMPANY — Phone Calumet 6060
Dealers, too, are choosing Graham *Indicates New Dealers

LOOP
*Loop Motor Sales, 120 W. Lake St.
NORTH SIDE
Benell Motor Co., 1035 Davis, Evanston
Broadway Motors, Inc., 5300 Broadway
Lawrence Avenue Motors, 3011-17 Lawrence Ave.
Stromberg Bros., Inc., 1522 Lawrence Ave.
NORTH SIDE—Cont.
*Fine-Thomas Motor Sales, 4140 Irving Park Blvd.
A. G. Horcher, Arlington Heights
WEST SIDE
Anderson Bros. Motor Co., 6539 Ogden Ave., Berwyn, Ill.
*Logan Motor Sales, 2529 Milwaukee
Melms Motor Car Co., 639 Madison St., Oak Park
SOUTH SIDE
Brighton Motor Sales, Inc., 3967-69 Archer Ave.
Stony Island Motor Co., 7346 Stony Island Ave.
Woodlawn Motor Car Sales, 6136 Cottage Grove Ave.
*Staat Motor Sales, 7609 S. Halsted St.
*John S. Hannion, Inc., 1414-16 W. 63d St.
*Ascher's Motor Sales, Chicago Heights

DEALERS OUTSIDE COOK COUNTY, ILLINOIS
ILLINOIS
*Aurora—Goss Motors, Inc.
Belvidere—Meyer's Garage
Bloomington—C. W. Frey & Sons
*Clinton—Banta Motor Sales
Danville—C. W. Payne Motor Co.
Decatur—Dan W. Tait
Dixon—Earl R. Watts
ILLINOIS—Cont.
Elgin—Axel W. Moody & Co.
Galesburg—Martin Motor Co.
Geneva—George E. Meyers
Harvard—Frazee Motor Co.
Joliet—Timm Motor Sales
Kankakee—Jeffers & McBroom
Kewanee—Armour Motor Sales
ILLINOIS—Cont.
Libertyville—J. Del Murphy
*Moline—Harris Finance Corp.
Onarga—John Pugh
Ottawa—Imme Motor Sales
Peoria—Landis Motor Co.
Princeton—Kern Motor Co.
Richmond—Foley's Garage
ILLINOIS—Cont.
Rochelle—Dexter Stocking Co.
Rockford—Butters Motor Co.
Savanna—Henry Hartman
Springfield—Central Motor Sales
Streator—Gay Motor Sales
Watseka—Townsend Motor Co.
Wheaton—Bielenberg Motor Co.
Waukegan—Kutzler Bros.
Woodstock—D. & R. Motor Sales
INDIANA
Crown Point—Dahlke Motors Co.
*Gary—Kickels Motor Sales
Hammond—O'Neil Auto Sales
La Porte—Mansfield Motor Co.
Valparaiso—Progress Motor Sales
*South Bend—Percy Elves
IOWA
Clinton—Nick Carstensen
Dubuque—Connolly Motors

Wherever cars are sold the Graham franchise is worth money

DODGE AT A NEW LOW PRICE

$795

The lowest price ever asked for a Dodge closed car

DODGE NEW LOW PRICES

THE SIX		THE EIGHT	
Coupe	$795	Coupe with Rumble Seat	$1115
Coupe with Rumble Seat	$835	Five-Passenger Coupe	$1145
Sedan	$845	Sedan	$1145
Convertible Coupe	$895	Convertible Coupe	$1185

Prices F. O. B. Factory. Duplate Safety Plate Glass: Coupes $9.50; Sedans $17.50—lowest prices safety glass has ever been offered as optional equipment.

DODGE UNBEATABLE VALUES

FLOATING POWER*	*any car without it is out of date*
Automatic Clutch	*completely automatic—effortless driving*
Silent Gear Selector	*far superior to any "easy gear shift"*
Free Wheeling	*at the top of its development in the New Dodge*
Hydraulic Brakes	*nothing to compare with them*
Mono-Piece Steel Bodies	*strongest, safest, quietest*
Modern Beauty	*in grace, in line, in color, in fittings*

*Patented and fully protected engine mounting

Accept no less in the car you buy . . . and buy no car until you see and drive the New Dodge

THE MODERN DODGE WITH FLOATING POWER

Tune in on Chrysler Motors Radio Program "Ziegfeld Radio Show" personally conducted by Flo Ziegfeld — Columbia Coast-to-Coast Network: every Sunday evening.

DASHIELL MOTOR CO.—2542 S. MICHIGAN

CHICAGO
Dashiell Mtr. Co., 5725 Broadway
Dashiell Mtr. Co., 5454 W. Madison
Dashiell Mtr. Co., 4346 W. Madison
Dashiell Mtr. Co., 7406 S. Halsted
Dashiell Mtr. Co., 3252 Milwaukee

Brainerd Auto Sales, 8912 S. Ashland
Bien Motor Sales, 1700 S. Ashland
Budrik Auto Sales, 907 West 35th St.
Gage Park Motor Sales, 5625 S. Western Ave.

Gerds Mtr. Sales, 7355 Exchange Ave.
Hollywood Motors, Inc., 907 Diversey Parkway
Weld Brothers, 2363 Milwaukee Ave.
Arthur Vincent Co., 120 E. 115th St.

ARLINGTON HEIGHTS—Arlington Heights Motor Sales
BLUE ISLAND—Uptown Motors
CHICAGO HEIGHTS—East Side Motor Sales

CICERO—Cicero Motor Sales
DES PLAINES—Melzer Auto Sales
ELMHURST—Bright Auto & Repair Co.

HIGHLAND PARK—A. G. McPherson, Inc.
LEMONT, ILL.—Lemont Motor Co.
MAYWOOD—Thompson Mtr. Co.

MORTON GROVE—Baumhardt Bros. Garage
OAK PARK—Oak-Leaf Motor Sales
PARK RIDGE—Park Ridge Garage Co.

WHEATON—Holstein Bros.
WINNETKA—Hanson Motor Co.

INDIANA
HAMMOND—Bohling Auto Sales

NEAR BY DIRECT DEALERS

ILLINOIS
AURORA—WENTZEL-FOSTER MOTOR CO.
BLOOMINGTON—AUTO SERVICE AND SALES, INC.
CHAMPAIGN—H. E. DANIELS
DANVILLE—BYRON BILDERBACK
DECATUR—SPIESS AUTO SALES
DE KALB—FOREST ANDREWS, INC.
EFFINGHAM—WENTE-NOOT MOTORS CO.
ELGIN—HARRY HUNTZ CO., INC.
FREEPORT—M. L. MILLER SALES CO.
JACKSONVILLE—C. O. GORDON MOTOR CO., INC.
JOLIET—DONAHOE MOTOR CO.
KEWANEE—LARSON & LUNDBERG
LA SALLE—WICKHORST MOTOR CO.
LINCOLN—RHOADS-PEMBERTON, INC.
MACOMB—McCOUNT, VOLKER & BROWN, INC.
MENDOTA—TRUCKENBROD MTR. CO.
NORTH CHICAGO—McCULLA & PETERSON, INC.
OTTAWA—GEORGE C. SCHULTZ
PEORIA—KINSEY-RUTHERFORD CO.
PONTIAC—PARRISH & REINAGLE
PRINCETON—GUY KASBEER
ROCKFORD—ROY HERRINGTON AUTO CO.
ROCK ISLAND—SCHWIND-POPPLEWELL, INC.
SPRINGFIELD—HATCHER-JOSEPH, INC.
STREATOR—SANDERS MOTOR CO.

INDIANA
CLINTON—HELMS & PERERO
ELKHART—INDIANA AUTO SALES CO.
FORT WAYNE—GORAL MTR. SALES
GARY—HENRY D. NICHOLS
SOUTH BEND—DeRHODES YERRICK MOTOR CO.
VALPARAISO—HARVIL BROTHERS

IOWA
BURLINGTON—SHEAGREN-HUNT CO.
DUBUQUE—PAULL MOTORS, INC.
MUSCATINE—JONES AUTO CO.

MICHIGAN
SOUTH HAVEN—MASON GRANT

WISCONSIN
APPLETON—WOLTER MTR. CAR CO.
BELOIT—ROCK RIVER MOTOR CO.
EAU CLAIRE—ROGERS MOTOR CO.
FOND DU LAC—GILSDORF MOTOR COMPANY
KENOSHA—HAAG MOTOR CO.
LA CROSSE—CAMERON MTR. CAR CO.
MADISON—MADISON MTR. CAR CO.
MILWAUKEE—EDWARDS MOTOR CO.
OSHKOSH—UHLHORN MOTOR CO.
RACINE—R. C. EASTROW, INC.

WE BELIEVE IN THE AMERICAN FAMILY

We are making a definite contribution toward maintaining the strength and prosperity of the average American family by making it easier for them to get the money they need.

We have *not* raised our rates. They are still the *lowest ever offered by us in Chicago.*

You will like our prompt, friendly service. Private consultation rooms. Repay on our convenient 20-month plan, ideally suited to your income.

ONLY 1½% PER MONTH *on that part of loan between $100 and $300. Only 3% per month on that part under $100. This means that in every case our rate is considerably less than authorized by Illinois law.*

PERSONAL FINANCE COMPANY

A Division of Beneficial Industrial Loan Corp.

GARFIELD PARK — 4010 West Madison Street — Nevada 2134
AUBURN PARK — 757 West 79th Street — Radcliffe 8228
UPTOWN — 4554 Broadway, at Wilson — Longbeach 4082
JACKSON PARK — 841 East 63rd Street — Hyde Park 1472
IRVING PARK — 3982 Milwaukee Avenue — Palisades 0989
RAVENSWOOD — 4770 Lincoln Avenue — Longbeach 6357
OGDEN PARK — 2403 West 63rd Street — Republic 7229
OAK PARK — 1040 North Boulevard — Village 6840
CICERO — 5623 West 22nd Street — Cicero 5202
EVANSTON — 708 Church Street — Greenleaf 6081

M-m-m-mh!

POPS

WHEAT POPS—RICE POPS

Until you've tasted Wheat Pops and Rice Pops, you'll never taste the glorious flavor of sun-ripened *whole* grains. Pops are the *only* breakfast foods "popped" from Whole Grains.

MISSOURI PACIFIC LINES

J. J. McQUEEN, Gen. Agent Pass. Dept.
J. J. KAVANAUGH, Gen. Agent Frt. Dept., 112 W. Adams St. State 8131

"A SERVICE INSTITUTION"

MISSOURI PACIFIC STAGES
Auxiliary to Missouri Pacific Railroad

Just a Touch of Ice-Mint. PRESTO'

Corns Wither and Lift Out With Fingers. No Pain.

Corn sufferers gather round; get right up close and listen, here's good news for you.

The real genuine "Corn Killer" is here at last. No humbug. Ice-Mint, the discovery made from an imported product, is said to surely and quickly end foot misery. Think of it; only a touch or two of that cooling, soothing Ice-Mint and real foot joy is yours. No pain, not a bit of soreness, either when applying it or afterwards and it doesn't even irritate the surrounding skin.

It just makes a pair of tired, swollen, aching, burning feet glow with cooling comfort

Hard corns, soft corns or corns between the toes, also toughened callouses shrivel and lift off so easy. It's wonderful.

Every foot sufferer can appreciate a treatment like this, especially women who wear high heel shoes and men who are obliged to stand all day.

Try it. Just ask in any drug store for Ice-Mint and learn for yourself what solid foot comfort really is. There is nothing like it.

Ice-Mint Co., Binghamton, N. Y.

Deafness CONSULTATION & EXAMINATION FREE

Mr. Geo. H. Wilson, noted ear authority and inventor of the Common Sense Ear Drums that have been successful in relieving Deafness and Head Noises for over 30 years, will be in Chicago at the

Morrison Hotel

during the week of April 11th to 16th inclusive. Office hours from 9 A. M. to 5 P. M. each day, for the purpose of showing and explaining the merits of the invisible Drums. Free Consultation and Examination. If not convenient to call at hotel, write for Free booklet on Deafness.

WILSON EAR DRUM CO.
Todd Bldg., Louisville, Ky.

EXPLAIN AWARD OF SEAWAY JOB TO OHIO CONCERN

State and U. S. Politely Disagree on Dredging.

State officials, declaring they did not wish to enter into a controversy with the war department, nevertheless expressed regret yesterday that a contractor who planned to lease the state dredging fleet was not favored in the bidding on the Marseilles pool dredging project of the Illinois waterway.

Representatives of the war department, declaring they did not wish to enter into a controversy with the state officials, expressed regret that they could not accommodate the state and explained that economy is a factor that cannot be overlooked in the letting of the contracts.

Two Companies Bid on Job.

The Congress Construction company of Chicago submitted a bid of $1,143,700 for the total project, which calls for 1,954,000 cubic yards of common and 223,000 cubic yards of rock excavation. The company offered to complete the job in 276 days. A separate bid of $479,800 was submitted for the dredging of a pilot channel 100 feet wide and 9 feet deep, to be completed in 214 days, thereby insuring the opening of the waterway on Oct. 15, the date set by the government.

The Huffman Construction company of Cleveland made a bid of $886,500 on the total project, $275,200 less than the bid of the Congress Construction company, but it asked for 360 days to complete the total job. The Huffman company, as an alternative, proposed to finish the pilot channel job for $479,800 in 260 days, which would be beyond the goal set for the waterway's completion.

Huffman Co. Gets Contract.

The war department, on recommendation of the United States army engineers, awarded the contract to the Huffman company on the total project, but inserted a clause demanding completion of a sufficient channel, 9 feet deep, by Oct. 15. The company will be penalized $250 for each day after Oct. 15 that is required to complete the pilot channel.

The state has a dredging fleet for which it paid $322,000. The fleet is now in the Marseilles pool, on which the state did considerable dredging before the government took over the waterway. This equipment could have been leased to the Congress Construction company. The Huffman company plans to bring a private "plant" up the river about 25 miles from La Salle, and it is charged that some dredging will be required to get the fleet to the scene of its work, thereby raising doubt as to whether the waterway can be opened on Oct. 15.

May Need Both Plants.

The war department representatives point to the Oct. 15 clause and penalty provisions and say that if the contractor is slow in getting started he will be obliged to utilize both plants and rush the work in order to escape the penalty.

The contract was sent out to the Huffman company on the first of the month and ten days are allowed for it to be signed and returned. The government is confident that it will be accepted and work will begin soon.

HIS FLOCK OUT OF HARMONY, SO PASTOR RESIGNS

The Rev. Paul W. Luecke, pastor of the Bethlehem Lutheran church, Greenwood boulevard and Wesley avenue, yesterday submitted his resignation to the trustees of the church, to take effect June 1. He has held the pastorate for sixteen years.

The Rev. Mr. Luecke said his resignation was prompted by a "lack of harmony" in the congregation. This was caused, according to members of his flock, by an endeavor to mix business and pastoral work. Other Lutheran pastors of the Illinois district of the Evangelical Missouri Synod stated that the resigned pastor has been engaged in real estate and automobile activities for a number of years. While no specific charges were lodged, the feeling against him had increased in the congregation during the last four years. The resignation followed an assembly of church members who were asked if any had specific charges to make against the pastor. There was none.

Two years ago the Rev. Mr. Luecke caused the arrest of Mrs. Sarah Mollinger, who then lived at 1511 North Irving avenue, and Fred Monaco, charging that they had extorted $108 from him after they had accused him of misconduct. Municipal Judge John A. Sbarbaro threw the matter out of court.

SCENE OF FOSDICK TRAGEDY

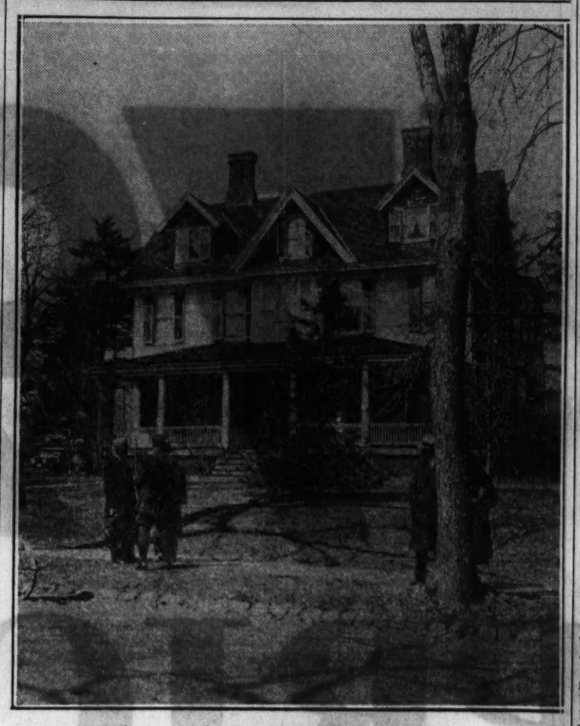

Home of Raymond B. Fosdick in Montclair, N. J., where Mrs. Fosdick killed her two children and herself. She also planned the death of her husband, a noted New York lawyer.
[Acme Photo.]

NOTE TELLS PLAN OF MRS. FOSDICK TO KILL HUSBAND

Police Investigating Triple Tragedy.

New York, April 5.—[Special.]—Raymond B. Fosdick's escape from death at the hands of his mentally deranged wife was revealed today by the police who investigated the tragedy at the Fosdick home in Montclair, where Mrs. Fosdick shot and killed her two children and then committed suicide.

Chief of Police Edward J. Reilly of Montclair disclosed that in one of the notes left by Mrs. Fosdick she said she had planned to kill her husband as well as their children, Susan, 16 years old, and Blaine, 10.

There was nothing in the note to explain why Mrs. Fosdick, after planning the death of the entire family, failed even to disturb her husband, who knew nothing of her acts until he awakened yesterday morning.

Mr. Fosdick, noted international lawyer and director of the Rockefeller trust funds, was overwhelmed with grief and shock. The task of making public what had occurred he left to his brother, Dr. Harry Emerson Fosdick, pastor of the Riverside church in New York.

Except for brief comments by Police Chief Reilly and Dr. Harrison S. Martland, medical examiner of Essex county, who conducted an autopsy in Orange yesterday afternoon, the contents of the letters left by Mrs. Fosdick were not made public.

"Only my husband and I will ever know why I did this," Mrs. Fosdick wrote in one of the notes, according to Dr. Martland. The official said that due to her abnormal mental state Mrs. Fosdick had been suffering from a progressive form of paranoia for several years. She was the victim of an irrational jealousy of her children's affection for their father, which may have motivated her acts.

FRENCH PROPOSE $50,000,000 LOAN FOR MID-EUROPE

[Chicago Tribune Press Service.]

LONDON, April 5.—The plan which France will submit to the four power conference which will open here tomorrow to seek a solution of the economic crisis in the Danubian states, it was learned today, is that loans totaling $50,000,000 be granted these five nations—Austria, Hungary, Jugoslavia, Czechoslavakia, and Rumania

The loans would be granted, however, only on the acceptance by the Danubian nations of free trade or substantial tariff preferences between them. It is also likely that the Danubian states will have to agree to some sort of international control for the expenditure of this money.

The four power conference will open tomorrow at the foreign office.

Flying Forecasts

Special flying route forecasts for the period from 9 p. m., April 5, to noon, April 6:

Chicago-Evansville—Some high clouds; moderate southeast winds.

Chicago-Cincinnati—Scattered clouds; moderate variable winds becoming southeast.

Chicago-Detroit-Cleveland—Mostly clear sky; moderate southeast winds over west portion, variable over east portion.

Chicago-St. Louis—Some high clouds; moderate to fresh southeast winds.

Chicago-Twin Cities—Increasing cloudiness, becoming somewhat threatening near Twin Cities; fresh southeast winds.

Chicago-Omaha—Increasing cloudiness, becoming somewhat threatening near Omaha; fresh to strong southeast and south winds.

Chicago-Kansas City—Increasing cloudiness; fresh to strong southeast and south winds.

Route forecasts for 12 hours ending at noon:

Evansville-Atlanta—Partly overcast, moderate south and southwest winds near Atlanta and moderate southeast winds shifting to fresh to strong south on Wednesday near Evansville up to 1,000 feet and fresh southwest winds, possibly strong, near Evansville on Wednesday at 5,000 feet.

Cleveland-New York—Moderate southwest shifting to west winds near New York and moderate northwest shifting to east on Wednesday near Cleveland up to 1,000 feet and fresh to strong west shifting to southwest near Cleveland at 5,000 feet.

Tiffany Goes to Bring Back Negro Ex-Alderman

Sheriff Lester Tiffany of Lake county left Waukegan yesterday to go to New York and bring back Earl Gray, only Negro alderman ever elected in Waukegan, on extradition papers which were issued earlier in the day by Gov. Emmerson. Gray is charged with embezzlement, forgery, confidence game, and obtaining money under false pretenses. His council seat was declared vacant after he fled from Waukegan last spring, and the Lake County Bar association has started disbarment proceedings against him. He was arrested several days ago in New York.

J. P. SHOWS 190 BIDS IN OFFER OF MATRIMONY

Not Much Romance in Them, He Complains.

Spinsters, widows, divorcees, and flappers to the number of 190 had their marriage proposals in the hands of Justice of the Peace Samuel Harrison when the postman made his last call at the magistrate's office at 1561 Sherman avenue, Evanston, last evening. Telephone proposals continued to pour in long after sundown, however.

"I suspect the good ladies are more interested in a meal ticket than in romance," observed the magistrate, who publicly declared himself to be in the marriage market on the occasion of his 79th birthday last week.

"Judgie," as some of the applicants addressed him, had made dates with three of his more impetuous prospects last night and his clerk made the mistake of setting all three for 8 p. m. The magistrate solved the dilemma by going to a wrestling tournament at the Rainbo Fronton—alone.

"I can't afford to miss a wrestling match, not even for a courting bee," he chuckled. What the disappointed ladies thought of this could not be learned.

"Not Much Romance."

"There's not much romance in these," Mr. Harrison complained, shuffling through the stack of letters. "Not many inclose their pictures either. There are old ones, young ones, pretty ones, blonds, brunettes, and red heads."

The magistrate permitted examination of the letters on condition that neither names nor addresses be divulged. Excerpts from a few of the proposals follow:

Los Angeles: I am a widow, longing for companionship. I am 55 years old and considered attractive for my age. I feel I am suited to make you happy. I will mail a photograph if you are interested.

Minneapolis: I am 47 years old, 5 feet 2 inches tall, and weigh 118 pounds. I have brown hair. I would make you a good wife and would marry you whether you have money or have not.

This One Calls Him "Judgie."

Indianapolis: I read of your desire for a wife, Judgie, as expressed on the occasion of your 79th birthday. I feel I am the mate you are looking for. I am 25 years old, red haired, and stand 5 feet 6 inches high. Please give me a chance to make a comfortable home for you and fill both our lives with happiness.

Domestic troubles prompted a number to apply. A widow of Lockland, O., said she was the second wife of a man who, at his death, left everything to the children of his first wife. She said she was compelled to live with a stepson, "whose wife is the wickedest woman on earth."

"Do you wonder I'm going to the wrestling match?" the magistrate queried as he surveyed the pile of perfumed missives.

Vote Teachers' Pay Cuts in Aurora and Geneva

Teachers' salary reductions of 7 to 10 per cent, effective next September, have been voted by the trustees of three Kane county school districts, it was announced yesterday. Teachers in the east side district of Aurora will receive a 7½ per cent cut, those on the west side Aurora district a 10 per cent cut, and those at Geneva a 7 per cent cut.

ENDS LIFE WITH SHOTGUN.

Mount Vernon, Ill., April 5.—[Special.]—Chauncey Hickel, 44, committed suicide at his home here tonight by shooting himself in the head with a shotgun.

Not "next Fall"... Now!

is the time to get OIL-O-MATIC HUSHED HEAT at its all-time low price!

THEY still make buggies, and shaving-mugs, but there probably isn't a one of these relics among the 125,000 homes from which Oil-O-Matic has banished poker-pushing and clinker-clawing.

Oil-O-Matic Hushed Heat is for modern folks . . who have learned that economy, comfort, labor-saving, health and cleanliness are the sure dividends from the modest investment which Hushed Heat involves.

Now—this very month—Oil-O-Matic Hushed Heat is available at the lowest price in the history of this world-leading, pioneer oil burner. That's why we urge you to *order Now—not "next Fall"!* Oil is cheaper than ever before. All sizes of Oil-O-Matics burn heavy "Number Four" oil—much lower in price and much higher in heat content than the lighter oils most burners must use. You can have Hushed Heat installed right in your present furnace or boiler.

Telephone today and a trained "Oil-O-Matician" will gladly make a FREE inspection of your heating plant and quote you the exact low price and terms of Hushed Heat for you.

Listed as Standard by Underwriters' Laboratories

$10 DOWN

Small additional payment when installed . . . Easy monthly plan.

Hushed Heat is installed without inconveniences, without even permitting your house to cool off. *All models of Oil-O-Matic burn low-priced, "Number Four" fuel oil—far richer in heat units and lower priced than most burners can use.*

WILLIAMS OIL-O-MATIC HEATING CORP., Bloomington, Ill.
Chicago Branch—185 North Michigan Avenue. Telephone STAte 8057

PARK RIDGE—J. Bachman & Sons—*Also dealer for* Des Plaines and Mt. Prospect
CICERO—Chicago & West Towns Elect. Contractors—*Also dealer for* Berwyn and Riverside
NORTH CHICAGO—Thos. J. Killian—*Also dealer for* Lake Bluff, Lake Forest, Libertyville and Waukegan
BLUE ISLAND—A. P. Spires—*Also dealer for* Dolton, Flossmoor, Harvey, Homewood, Orland Park
OAK PARK—Modern Home Devices, Inc.—*Also dealer for* Brookfield, Elmhurst, Elmwood Park, Glen Ellyn, Hinsdale, La Grange, River Forest, River Grove, Western Springs, Wheaton
EVANSTON & HUBBARD WOODS—V. A. Smith Co.—*Also dealer for* Deerfield, Glencoe, Glenview, Highland Park, Kenilworth, Morton Grove, Niles Center, Northbrook, Wilmette, Winnetka.
GARY, IND.—D. E. Dawson

IT IS AN ADVANTAGE TO PURCHASE DURING "THE NATIONAL SPRING CAMPAIGN," ENDING APRIL 30

Professionally posed photo of Miss Hart's true experience

SO PALE, THIN, SICKLY

—no fellow would take her out!

Now fairly "swamped" with dates—thanks to new radiant health

A REAL pal—and adorably sweet. The one girl to make any man happy. *Yet no man knew it!* For her pale, blemished complexion, her scrawny, "spinsterish" figure scared them away!

But today men have *"discovered" her*—since she discovered how to clear her skin and round out her figure. She writes: "When I wanted to see a movie, I often used to have to go by myself. Yet I couldn't blame the fellows. I had become so run-down that I looked terrible. I was just skin and bones and I had pimples.

"My druggist suggested Ironized Yeast. In 12 weeks I gained 11 pounds and a clear complexion. Real "roses" in my cheeks and *curves* to my figure. I felt just bubbling over with pep. I don't go to the show alone now." Miss Jean Hart, 44-35-A Easton Ave., St. Louis, Mo.

New popularity *for you!*

Let Ironized Yeast round out *your* figure and build up *your* health, too. When you are free from weakness, nervousness, constipation, skin and stomach disorders—you can't help winning more friends!

A new kind of tonic

Ironized Yeast contains rich "beer yeast". Seven pounds of this specially cultured, specially imported, *health* yeast make just one pound of the yeast concentrate used. The concentration process, itself, is so important that the Biological Commission of the League of Nations officially recommended its adoption as a world-wide standard.

For *extra* results, the yeast concentrate is *ironized* — treated with three distinct kinds of iron. This enriches the blood, helps strengthen your entire system at the same time you add firm, healthy flesh.

RESULTS TRIPLE-TESTED: To make sure you get the utmost in weight and strength - building qualities, *genuine* Ironized Yeast is triple-tested—by our own chemists, by an eminent physician and by a professor of Bio-Chemistry in a famous college. Beware of imitations of Ironized Yeast which may discolor teeth and upset stomach.

Special FREE offer!

To start you building up your health *right away*, we make this absolutely FREE offer. Purchase a package of Ironized Yeast at once, cut out the seal on the box and send it to us with a clipping of this offer. We will send you a fascinating new book on health, "New Facts about Your Body", by an eminent health authority. Results from very first package—*or money refunded.* At all druggists. Ironized Yeast Co., Dept. 208, Atlanta, Ga.

IRONIZED YEAST

New Concentrated Health Builder
In Pleasant Tablet Form

KEEPS *little* AILMENTS from growing into *BIG ONES!*

It may be just a coated tongue tonight . . . with dull eyes, bad color and breath. But by these symptoms Nature is telling you that you may have a sick child tomorrow.

Help tonight is simple. Tomorrow it may be harder. A single simple dose of Castoria is usually all that's needed to bring relief; it often keeps a serious illness from developing.

Castoria, you know, is the children's own remedy—made specially to give the gentle help their delicate organs must have. It is a pure vegetable preparation; contains no harsh drugs, no narcotics.

In any starting illness such as a cold, a little fever, a food upset, a first-aid dose of Castoria is always a wise precaution.

It's never hard to get children to take Castoria. They love its taste, and are grateful for the relief it always brings to tied-up systems.

For babies or for older children, depend on Castoria's gentle regulation. It has kept many a little ailment from growing into a serious one! Genuine Castoria always has the name Chas. H. Fletcher on the package.

Chas. H. Fletcher.
CASTORIA
CHILDREN CRY FOR IT

THINKING OF SELLING YOUR BUSINESS?

In Chicago the biggest and best-known clearing house for businesses of all kinds is the *Business Opportunities* classification in the Tribune Want Ad Section.

More Business Opportunities want advertising appears in the Tribune than in any other Chicago newspaper. Larger volume and greater variety of offers naturally attract a correspondingly larger number of live prospects.

The Tribune as the business newspaper of the Central States reaches practically all of Chicago's business men, and in addition puts you in touch with thousands of interested prospects outside of Chicago.

If you want to sell your business quickly and at low cost

Call Superior 0100—Adtaker

"take your thumb off that scale"

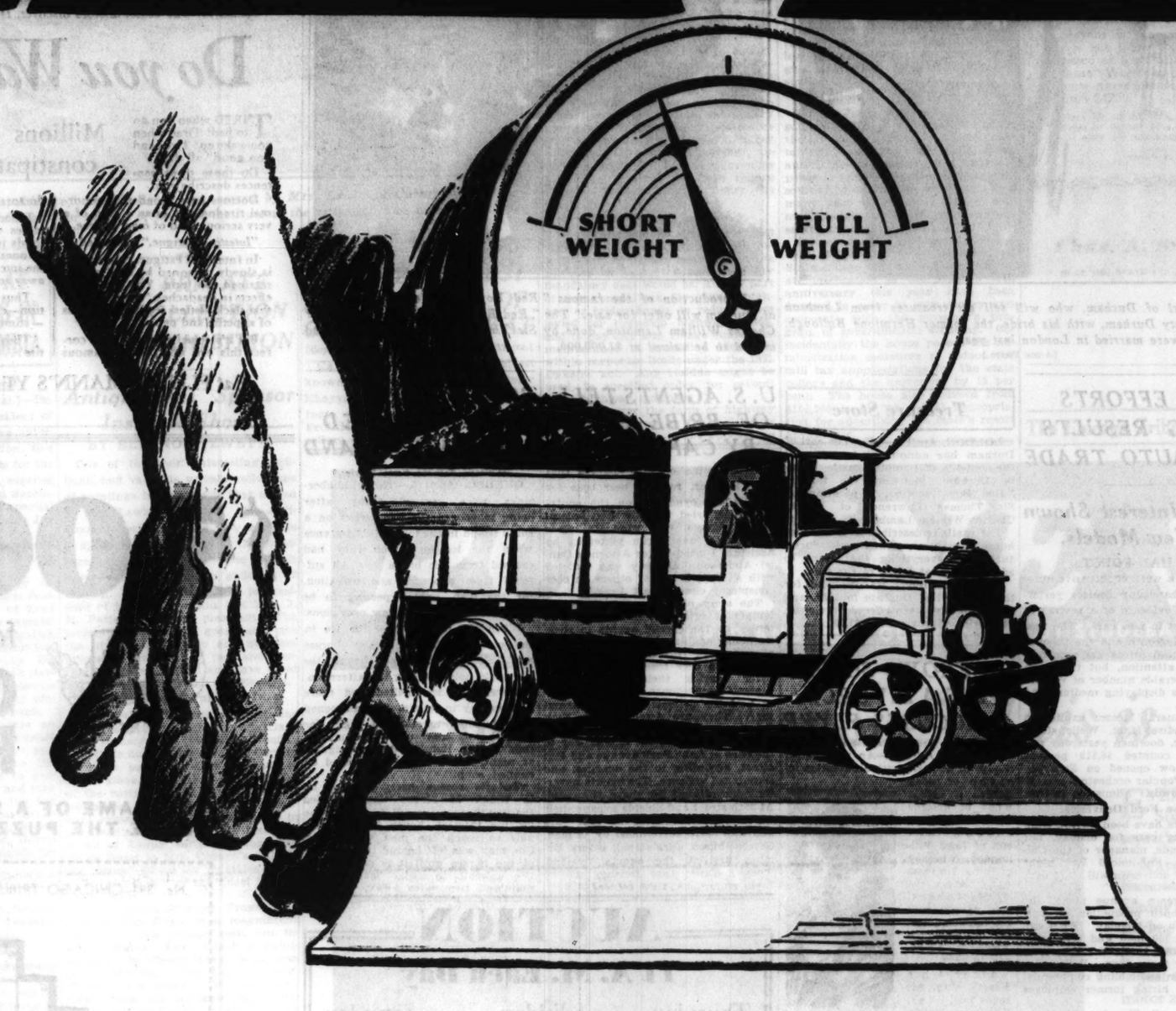

WHEN city sealer Joe Grein—whose job it is to see you get a real pound of beef steak, an honest gallon of gas, a full ton of coal—issued the ultimatum, "*Take your thumb off that scale,*" he was not just talking.

Dishonest store keepers and coal dealers whose scales are as unbalanced as their senses of justice are learning that he meant it.

During the past few weeks he has uncovered scores of coal dealers whose faulty arithmetic let them believe a ton can be anything between 1500 and 1800 pounds. He discovered others who furnished drivers with two sets of delivery tickets—one with a much higher than actual weight, defrauding the purchaser of a substantial amount; the other with the correct weight to show if questioned or caught by the City Sealer.

The Chicago Coal Merchants Association regrets that there are such dark spots in Chicago's fuel industry for the white light of publicity to illuminate.

Yet it welcomes this light and the campaign to protect Chicago's fuel buyers. It is glad to see its years of struggle for fair dealing have not been fruitless . . . that in the City Sealer's Office is a man courageous enough to enforce the laws which the Association itself sponsored and helped write into Chicago's municipal code.

These laws make it a punishable offense to deliver short weights . . . or fraudulently to substitute or mix grades of coal.

It is easy to see why there has been a wave of fuel frauds. The natural desire on the part of Chicago citizens for economy has been played upon. So called "bargains" have been offered. Some dealers attempting to sell at these "bargain" prices have tried to compensate for mark-downs with corresponding let-downs in quality and shortenings in weight.

There is a protection against such frauds which is even more sure, more dependable than any founded on fear of laws and courts. It is the protection of dealing with a merchant who is honest because he *wants* to be; not because he *has* to be.

In Chicago and suburbs, 240 reliable merchants in fuel pledge you a full 2,000 pounds on every ton you order. They are the members of the Chicago Coal Merchants Association . . . the men who were directly responsible for the laws the city is using to punish unscrupulous dealers.

Today as in the past, and in the future you can have this protection by dealing with one of these merchants. Behind his pledge to deliver full value for every dollar you pay is the Association's unconditional guaranty on the full weight of every ton, the honest grading of every load sold by any member.

CHICAGO COAL MERCHANTS ASSOCIATION

COAL HEAT COSTS LESS

TRUTH SERVICE CHICAGO COAL MERCHANTS ASSOCIATION FULL WEIGHT

© Chicago Coal Merchants Ass'n, 1932

THREAT TO CALL INDIANA TROOPS IN MINE TROUBLE

Operators Offer Wages of $4 a Day to Strikers.

Terre Haute, Ind., April 5.—[Special.]—While Gov. Harry G. Leslie threatened to call out the state troops to quell mine disorders in Sullivan county or any other field where trouble occurs, the Indiana Coal Operators' association tonight issued an official ultimatum to the striking miners. Individual miners are offered a basic wage scale of four dollars a day as compared with the $6.10 basic scale paid under the contract which expired April 1.

The governor's action came after reports of riots at the Somerville and the Starbourn mines near Sullivan. Henry Smith, president of the two mines, informed Secretary L. O. Chase that miners had threatened to burn the tipples and had shut off the fans so that miners were compelled to quit work. Smith said gangs, inflamed by speeches made by William Mitch, union organizer, were gathering around the mines.

One Hurt in Ohio.

Mitch and Abe Vails, president of District 11, U. M. W. A., went to Indianapolis this afternoon to see the governor, but talked to Chase instead. They denied that any trouble existed and Mitch said he had made only one speech and it was not inflammatory.

Union leaders refused to comment on the ultimatum of the operators. A statement will be issued later, they said, after they have studied the new scale. The scale offered by the operators is close to the average in the larger nonunion mines in Indiana, which ranges from $1.85 to $5 a day. All other classifications in the scale follow the same approximate cut.

Trouble was reported in the Ohio coal fields at Zanesville, with a crowd of 1,000 striking miners storming the Muskimgum mine and injuring one nonunion worker. Sheriff William Curtis and deputies armed with tear as dispelled the strikers.

Illinois Mines Operate.

Centralia, Ill., April 5.—[Special.]—A survey of the southern Illinois fields shows that 53 mines have agreed to continue operations under the old scale of $6.10 a day pending the outcome of present negotiations for a new contract. Union officials said that approximately 2,000 miners would return to work if the agreements are signed.

JOLIET CONVICT, TIRED OF PRISON, SETS FIRE TO IT

(Picture on back page.)

A trusted convict, "tired of prison walls," set fire to the chapel building of the old penitentiary at Joliet yesterday. Three hundred inmates helped two Joliet fire companies extinguish the blaze, which caused $3,000 damage.

Shortly before noon Lyman Hall, a convict since 1897 and the oldest in point of years he has served, walked into the office of Capt. J. R. Carpenter. "I'm sick and tired of prison walls and I just set fire to the chapel," shouted Hall. "I hope the whole place burns up."

By this time the interior of the building, a two story limestone structure, was ablaze. It took a half hour before firemen and the prisoners got the fire under control. Food stores on the first floor were damaged by the flames and water. The fire did not reach the electric chair which is in the same building on the second floor.

There was no disorder among the inmates. It was the first major fire since March 18, 1931, when convicts rioted and set fire to seven shops causing a damage of $500,000.

Hall was placed in solitary confinement. He is 59 years old. Convicted of the murder of Constable Francis DeLong in Joliet in November, 1896, Hall was sent to the penitentiary a few months later. He had been a "trusty" for most of the time since 1919. He was at large for a month in 1924 when he escaped after driving a team to a railroad station in Joliet. Hall was denied parole two months ago. Warden Henry C. Hill announced that Hall would be examined by psychiatrists today.

Warden Hill arrived at the prison from the penitentiary at Stateville soon after the fire was reported. He expressed his appreciation over the radio to inmates of the institution for their orderly manner and aid.

Highland Park Wife Sues for Divorce for Third Time

For the third time in fourteen months Mrs. Lovena K. Garst, 437 Glencoe road, Highland Park, filed a suit for divorce yesterday against Goodwin Garst in the Circuit court at Waukegan. Mr. Garst is president of the Garst Manufacturing company, machinery makers, with a plant in Chicago. The first suit was filed Feb. 17, 1931, and the second on May 19, 1931. Each was withdrawn. The same charges of cruelty were made in all three bills.

Ends Sickness From Gas, Acid

Mrs. R. M. Converse of Erie, Pa., says: "I was always tired out and troubled with a lot of gas. Every night I would be awfully sick. I used ACIDINE and it did me much good. I surely am feeling fine now—tired feeling, gas and acid all gone. I am a changed woman.

Mrs. Hilda Estrella of Fall River, Mass., says: "I had terrible pains from gas in my stomach and back. Sometimes I could hardly walk because of it. Then I heard about ACIDINE, and used it. From that day to this I haven't had any more pain."

End gas, sourness, heartburn, dizziness, sleeplessness, headache resulting from acidity. Maker guarantees ACIDINE ends your stomach trouble or money back. All druggists have ACIDINE.

Earl of Durham to Sell Treasures Housed in Famous Castle

The earl of Durham, who will sell art treasures from Lambton castle, County Durham, with his bride, the former Hermione Bullough, when they were married in London last year.
[Acme Photo.]

Reproduction of the famous "Red Boy" picture which the earl of Durham will offer for sale. The "Red Boy" is a portrait of Master Charles William Lambton, done by Sir Thomas Lawrence in 1827, and is said to be valued at $1,000,000.

SALES EFFORTS BRING RESULTS IN AUTO TRADE

Heavy Interest Shown in New Models.

BY HAL FOUST.

Midway in a week of intensive automobile merchandising dealers yesterday reported evidence of a revival of public interest in new cars. The new Fords and Plymouth and the Chevrolet with reduced prices are receiving the bulk of attention, but there are also a considerable number of visitors to showrooms displaying medium and price models.

At the General Motors exhibit in the Merchandise Mart, Wells street and the river, doormen yesterday afternoon had counted 56,819 persons since the show opened on Saturday afternoon. Popular orchestras are entertaining crowds. Admission is free.

Increase Ford Deliveries.

Ford dealers have been having trouble in getting cars for display, but W. K. Edmunds, manager of the Chicago branch, announced last night that quantity deliveries will start next week.

"The Torrence avenue plant," he said, "will open production on passenger models on Monday. We'll employ about 1,200 men and this force will be increased to about 3,500 within thirty-five or forty days. We're now using 800 men assembling commercial jobs. We're hiring former employés only."

Dealers in all Chrysler units are displaying the new Plymouth and they are reporting a good attendance at their showings.

Reo Dealers Meet.

Thomas F. Hay, Reo distributor, held a luncheon meeting for dealers yesterday and announced that a new model in the $1,000 field will be introduced this week-end. Elijah G. Poxson, general salesmanager, was here from the factories for the meeting.

"In a few days," said Al Faehy, manager of the Chicago Auto Trade association, "we'll have some sales figures that will tell whether 1932 is going to be another depression year for the automobile industry or whether the log jam has finally been broken."

Argentine Congressman's Son Is Held for Ransom

[Chicago Tribune Press Service.]

BUENOS AIRES, Argentina, April 5.—The disappearance today of Julio Lanini, 16, son of a wealthy land owner and congressman of the province of Santa Fé, was quickly followed by a demand for a ransom of 50,000 pesos [about $12,500]. The boy's automobile was found abandoned at Rosario.

Treasure Store

LONDON, April 5.—(AP)—The earl of Durham has announced he will sell the contents of Lambton castle, County Durahm, including the famous "Red Boy" picture, a painting by Sir Thomas Lawrence of Master Charles William Lambton.

The castle is described as a treasure house of pictures, prints, books, furniture, and everything that went to adorn the great house of the past.

The "Red Boy" was painted for the first earl of Durham in 1827, and is said to have been offered previously at a price approximating $1,000,000.

VICEROY'S SON WINS A DIVORCE; ACCUSES FLYER

[Chicago Tribune Press Service.]

LONDON, April 5.—An undefended charge of adultery with an aviation instructor today gained a decree nisi of divorce for Viscount Ratendone, eldest son of Lord Willingdon, viceroy of India. He married Maxine Forbes-Robertson, daughter of the famous actor, Sir Johnston Forbes-Robertson in 1924.

LADY RATENDONE

After the King's Cup Air races last year, Viscount Ratendone said his wife confessed that she loved Frederick Miles, who had been retained as the viscountess' aviation tutor in 1930. He said he tried to induce her to forget her infatuation, but failed.

Wife Asks Divorce from Rench, Capone Henchman

Mrs. Erna Rench, 4033 Oak Park avenue, Stickney, filed suit for divorce yesterday in the Superior court against Anto Rench, former mayor of the suburb, known as a political henchman of Al Capone. She charged habitual drunkenness, and stated that they separated on Feb. 26, 1931. That was the date on which Rench started serving a one year prohibition sentence for operation of the La Ruth bungalow, Stickney roadhouse. As a result of liberties granted Rench while he was in the Grundy county jail at Morris, Sheriff John Perucca was sentenced to three months in jail for contempt of court.

CIVIL WAR VETERAN DEAD AT 92.

Taylorville, Ill., April 5.—[Special.]—J. M. Milslagle, 92, civil war veteran, died last night at the home of his son in this city. He is survived by one son and three grandchildren.

U. S. AGENTS TELL OF BRIBE OFFER BY CAPONE ALLY

An investigation into charges that Bert Delaney, reputed beer boss for the Capone syndicate on the southwest side, tried to bribe two federal special agents, who were trailing a beer truck, was begun yesterday by Assistant United States Attorney Daniel Anderson. Delaney was indicted with Al Capone and 67 others on beer conspiracy charges last June.

The story of Delaney's alleged attempts at bribery was revealed yesterday by the special agents in their testimony against three men who they alleged were traveling as a convoy behind the beer truck on March 14. After hearing their story United States Commissioner Edwin K. Walker held the defendants to the grand jury. They are August Dold, Nick Trimarco, and Frank Russo.

The three forced the agents' car to the curb at Lake Park avenue and 41st street, according to the charges, and threatened violence. The agents nevertheless continued the chase, they said. At 29th street and Shields avenue their automobile was halted by four cars and they were surrounded by 14 men. Several blows were struck before Delaney arrived, the agents testified. They declared that Delaney offered them money, but they refused it.

BOATS RESCUE 29 MAROONED ON RIVER ISLAND

[Chicago Tribune Press Service.]

QUEBEC, April 5.—Thirty lumberjacks were rescued today after being marooned for two weeks on a small island in the lower St. Lawrence when the ice on which they had crossed from Bic broke up. All suffered from exposure and privation, for the men, only expecting to be away for the day, had few provisions.

When the men crossed the ice in the morning driving twelve horses and sleds it looked as though the ice would hold. During the afternoon, however, the ice melted and there was no way to return. The marooned crew huddled together at night for warmth and used up what matches they had in lighting distress signals at night. Meanwhile they existed on canned soup.

Today's rescue party, headed by C. Rioux of Moose Cape, battled the treacherous current as well as the ice for thirteen hours before being able to reach the men with boats. One man was left behind to take care of the horses until it is possible for the animals to swim back to the mainland two miles away.

AUCTION

11 A. M. Each Day

Thursday April 7th — Friday April 8th — Saturday April 9th

On the Premises of

VICTOR S. PEARLMAN & CO.

533 SOUTH WABASH AVE.

Prior to making important contemplated alterations—we are closing out our Art and Antique Departments. Furniture, Tapestries, Paintings, Mantel and Hall Clocks, Bronzes, Marble Benches, Iron Gates, Table and Floor Lamps, Torcheres, Bric-A-Brac, Antique Glass, Ivories, Curios, Andirons, Fire Tools, Venetian Glass, Mirrors

Also Our Surplus Stock of Unusual Lighting Fixtures

A rare opportunity to procure objects of Art and lighting fixtures at your own price

Williams, Barker & Severn Co.

Established 1879 — AUCTIONEERS

He Never Even Hoped to be on the Job Today

Up till Dawn . . Dining . . Dancing

Yet . . No "Acid Headache"

No Upset Stomach This Morning

THE Law of Good Health says: "Don't overindulge — don't smoke too much, eat too much, drink unwisely."

Science says: "If you do, the QUICKEST, SIMPLEST and EASIEST way to avoid FEELING its results is Phillips' Milk of Magnesia taken this way:

"TAKE—2 tablespoons in a glass of water before bed.

"TAKE—2 tablespoons in a glass of water with the juice of a whole ORANGE when you get up."

Or take six Phillips' Milk of Magnesia tablets, which give the same amount of Milk of Magnesia.

Phillips' Milk of Magnesia neutralizes the excess acids in your stomach and alkalinizes its contents, sweetens them; banishes headaches and sour stomach.

Demand genuine Phillips' Milk of Magnesia: either the liquid form or the new, convenient tablets.

PHILLIPS' MILK OF MAGNESIA

Neutralizes the acids that cause "Acid Headaches" and Sour Stomach within 15 minutes after taking!

TWO FORMS NOW AT STORES

You can now get genuine Phillips' Milk of Magnesia in tablet form, as well as ordinary liquid form. Each tablet is the equivalent of a teaspoonful of Milk of Magnesia. Carry the tablets with you wherever you go. They taste like mint candy.

$40 daily from Chicago to **California** and Arizona via the Santa Fe Ry.

Good in their cars and coaches

Same Low Fare Eastbound . . .

Liberal baggage allowance and stopovers . . .

Leave Chicago 10:20 A.M.—10:35 P.M.—10:45 P.M.

$65.00 Tourist Fare one way in Tourist Sleeper plus berth fare. | $79.84 Standard Fare one way in Standard Pullman plus berth fare.

Fred Harvey Lunch Rooms and Dining Rooms save you money

phone or call on J. R. Moriarty, Div. Pass. Agent, Santa Fe Ry., 179 West Jackson St., Chicago, Ill. Phone: HARrison 4900

Santa Fe

◆ *Can't Get Rested?* ◆ *Correct Trouble Here!* ◆

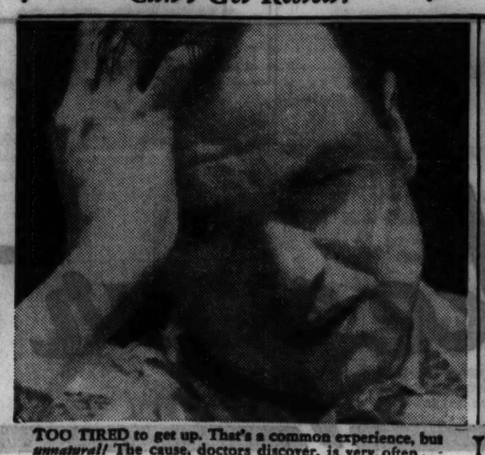

TOO TIRED to get up. That's a common experience, but *unnatural!* The cause, doctors discover, is very often . . . CONSTIPATION . . . sluggishness! To correct this ailment, doctors advise yeast.*

Do you Wake up TIRED?

TIRED when you go to bed! Tired when you wake up! Tired and "no good" all day!

Do those three sentences describe you?

Millions show this effect of constipation! *What they need* helps you enjoy rich, restful sleep, so that soon you get your old-time energy back again!

Doctors have found that abnormal tiredness is often a sign of a very serious kind of *inner* fatigue.

"Intestinal Fatigue," it is called.

In Intestinal Fatigue, your system is slowly poisoned by food wastes retained too long. You notice the effects in headaches, "nerves" . . . in that slack, listless feeling . . . in loss of appetite and pep.

But it's actually very easy to correct this evil now. World-famous doctors advise eating *fresh yeast!*

Fleischmann's Yeast is a food. It mixes with the residues of other foods in your body. Softens them. "Tones" and literally strengthens the intestinal muscles to clear them away regularly.

Thus yeast brings normal elimination—cleanses the body of poisons—stimulates—purifies.

Thus it gives you a keener appetite . . . improves your digestion . . . helps you enjoy rich, restful sleep, so that soon you get your old-time energy back again!

Isn't it time you actually tried Fleischmann's Yeast? Just eat 3 cakes a day, regularly. Directions are on the label. You can get it at grocers, restaurants and soda fountains.

(It's rich in three important vitamins, you know—B, G and D.)

*IMPORTANT—Fleischmann's Yeast for health comes only in the foil-wrapped cake with the yellow label. It is yeast in its fresh, effective form—*the kind doctors advise!*

Eat FLEISCHMANN'S YEAST *for Health* —3 *Cakes a Day*

$5,000 IN CASH PRIZES

for Solving UNITED STATES CROSSWORD PUZZLES

THE NAME OF A STATE IS IN EACH PUZZLE. SOLVE THE PUZZLE AND NAME THE STATE.

No. 39—CHICAGO TRIBUNE UNITED STATES CROSSWORD PUZZLES

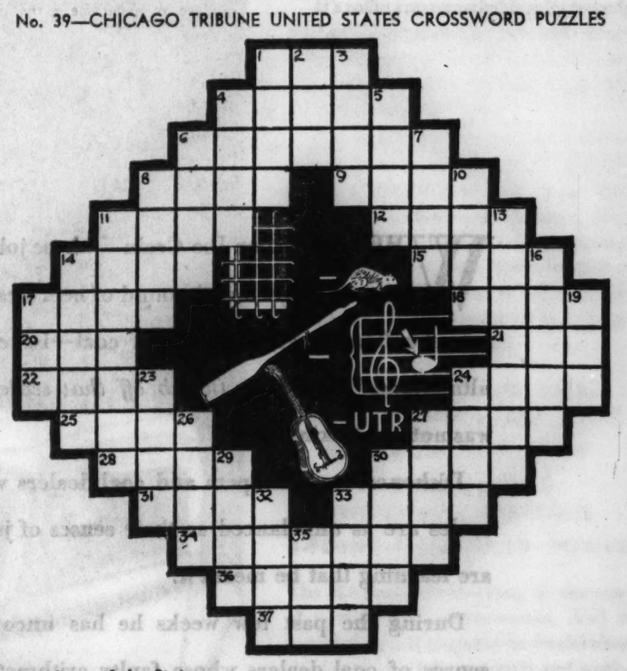

The Name of the State in this puzzle is: _____

HORIZONTAL

1. Hit lightly
4. Inn
6. Obsequies
8. Low; mean
9. Horse's pace
11. Pour forth
12. Understand
14. Penny
15. Pierce
17. Fish catcher
18. Volcanic stone
20. Go wrong
21. Of recent origin
22. Carry on
24. Giant
25. Covers
27. Sacred
28. Affects with pain
30. A labyrinth
31. Story
33. Prong
34. Flaming
36. Allow
37. Secret agent

VERTICAL

1. Quality of a sound
2. Devoured
3. Saucy
4. Quiet
5. Bird
6. Speedy
7. Having length
8. Rude bed
10. Implement
11. The Cracker State
13. Noisy quarrel
14. Shade of red
16. Each
17. Cut
19. Wonder
23. Prepare for publication
24. Exude slowly
26. Piece, as of marble
27. Depend
29. To strike
30. Coin factory
32. Makes a mistake
33. Small
35. Short sleep

Follow These Rules:

1. Each day for 48 consecutive days (except Sunday) the Chicago Daily Tribune will print a United States Crossword Puzzle. The name of one of the 48 States in the United States will be in each puzzle. You are invited to solve the puzzle and name the State.

2. The Chicago Tribune will pay $5,000.00 in Cash Prizes to persons who send in the nearest correctly solved complete sets of puzzles in accordance with these rules. Note: This means that you do not necessarily have to solve each of the 48 puzzles correctly to win. The prizes will be paid to the persons whose entries rank highest.

3. This offer is open to everyone—men, women, boys and girls—except employes of the Chicago Tribune and their families. You pay nothing. Just prove your skill.

4. Puzzles are to be submitted only in complete sets. Do NOT send in each puzzle separately. Hold all puzzles until you have the complete set of 48. Then send them to "Crosswords," Chicago Tribune, Post Office Box 1539, Chicago, Illinois. All entries must be in by midnight 15 days after Puzzle No. 48 has been printed.

5. Each entry must be sent by First Class Mail, postage prepaid. Entries with insufficient postage will be returned by the Post Office Department. Make your entry simple and neat. Neatness will count.

6. You need not buy the Chicago Tribune. You may copy or trace the puzzles and send them in. The Chicago Tribune may be examined at any of its offices or at Public Libraries free of charge.

7. The judges will be appointed by the Chicago Tribune. Their decision will be final. In case of ties a duplicate award will be paid to each tying contestant.

THE PRIZES

1st Prize	$1,000.00
2nd Prize	500.00
3rd Prize	250.00
Next 2 Prizes ($100.00 each)	200.00
Next 5 Prizes ($50.00 each)	250.00
Next 10 Prizes ($25.00 each)	250.00
Next 100 Prizes ($10.00 each)	1,000.00
Next 310 Prizes ($5.00 each)	1,550.00
430 Prizes Totaling	$5,000.00

Tune in W-G-N tonight at 10:00 and hear the dramatization of tomorrow's Puzzle.

THE NEXT PUZZLE WILL APPEAR IN TOMORROW'S TRIBUNE

©1932, Chicago Tribune

REPORTER FINDS A RHAPSODY IN FLOWER SHOW

A Picture of Chicagoland in Bloom.

BY JAMES O'DONNELL BENNETT.

Fifteen thousand people a day are going to the flower show on Navy pier at the foot of Grand avenue.

This superb display, which is really an exposition of Chicagoland in bloom, is so beautiful, so inspiring and so instructive that ten times as many people ought to know about it and daily be enjoying it.

And it is so vast that 150,000 visitors could be receiving the benediction of its loveliness and its serenity without crowding or discomfort.

It is half a mile long and sixty feet wide.

It contains more than 50,000 plants, representing 1,000 varieties, and its large significance is that dozens of the exhibits show the sort of thing you can do in your own back yard and vividly tell you the right way to do it.

$100,000 Worth of Exhibits.

There are $100,000 worth of exhibits which it is costing $50,000 to maintain for the eight days of the show.

Counting today, four more days remain in which to see Chicagoland in bloom under one roof.

The admission is 75 cents; children 25 cents. For the aged there is a wheeled chair service, and for the hungry a tearoom.

Thus you can enjoy three hours of beauty, wonder, and instruction without "museum fatigue." The doors are open from 10 in the morning until 10 at night. Three hours is about the least time in which you can see all there is to be seen.

The show is conducted with tact and dignity. The fine spirit of its sponsors and managers, the Illinois Federation of Garden clubs, gives it distinction. Although many of the exhibitors are commercial florists, the charming scene is cheapened by no vulgar ballyhoo and you are not pestered by peddlers of seed catalogs.

There are not enough guides and lecturers, for the invaluable James Burdett—one of the very few press agents I ever encountered who can talk instructively about what he is engaged to exploit—cannot take on everybody. He ought to have a dozen assistants possessing his knowledge and his skill in impartment.

Work of Art in Flowers.

"See," said he, "these bouquets exhibited in shadow boxes in order to emphasize not only their colors but their harmony of design. They are an art gallery in themselves, for here the composition of a nosegay is as carefully studied as the composition of a painting. They represent the best Japanese tradition in flower arrangement."

Problems in the floral decoration of mantel pieces and dining tables, in the filling of window boxes, and in the planting of back yards and terraces are worked out with equal deftness. The whole half-mile of gallery fairly sings to you of opportunities that make you eager to set to work at home. All this instruction is to the accompaniment of plashing fountains.

Among the novelties there is even an exhibit showing the treatment, at once decorative and practical, for penthouses and skyscraper roofs.

Plants from the Deserts.

That treatment is all in plants from the American deserts and is worked out with an eye to harmony of plants and building material. Ask for the designer, Franz Lipp, and you will receive much valuable instruction. His exhibit is on the north side of the hall and just opposite the Kenilworth Garden club's entrancing design called "New Orleans," a Belasco picture which, in its architecture, its foliage, and its flowers, is worthy of the departed wizard of the stage at his best.

Other exhibits as beautiful I saw, and some of them were so beautiful, so luxuriant, and so delicate that I kept asking Mr. Burdett, "But would that be practical in our climate?"

"Perfectly so," said he, adding, "all these designs for suburban front yards and back yards have stood the test of six years of experimentation by one or the other, or several, of the 65 clubs of the Illinois Federation of Garden clubs which are represented in this show and which are located in towns within fifty miles of Chicago. Five of the 65 are within Chicago's city limits."

For the Small Place.

Among the exhibits of special inspiration to the small suburban householder the display of the Freeport club, is, I think, very notable. It is a dooryard treatment in primulas, violas [cousin of the pansy], bleeding hearts, flag iris, thalictrum, bridal wreath, flowering almond, and magnolias, and Mr. Burdett said that, aside from the magnolias, which come at $10 each, the whole thing could be worked out for $50. "And it's thoroughly practical," he added. This exhibit is on the south side of the gallery and opposite the gorgeous display from Mrs. Ogden Armour's gardens and greenhouses in Lake Forest.

There are forty practical treatments of practical problems such as the Freeport club displays. Hence the dominant note of the show comes straight home to the bosom of the small householder. He is not discouraged by costly and intricate displays, but is inspired by feasible ones.

From the Hinsdale Club.

The Hinsdale club has something highly important—"very artful" was Mr. Burdett's phrase for it—to say to you in its working out of a scheme in lavender and yellow with primulas, tulips, and grape hyacinths, and the veterans at Hines hospital have for you a message—"thoroughly practical," repeated Mr. Burdett—in daisies, annual larkspurs, alyssum, hollyhocks, snapdragons, crimson rambler roses, flowering tobacco, marigolds, and lobelia—all planted and thriving, against a miniature reproduction of the pergola at Washington's Mount Vernon.

Practical, too, is the Evanston club's display in which the basic note is tulips overlorded by flowering crab and forsythia; and, stately as it seems, the Lake Forest club's reproduction of a formal English garden of the period of the regency is also within the means of a modest property owner.

Practical for Back Yard.

The Beverly Hills Woman's club presents a little idyl in growing birch trees, flowering almond, and bridal wreath, and yet, pure idyl as it seems, it has back yard practicability.

The Joliet club's rock garden and the displays of the Rockford, Oak Park, and River Forest clubs equally reward study.

In short, see half a mile of beauty, strangeness, and bigness.

Work of Claude Monet on Display at Art Institute

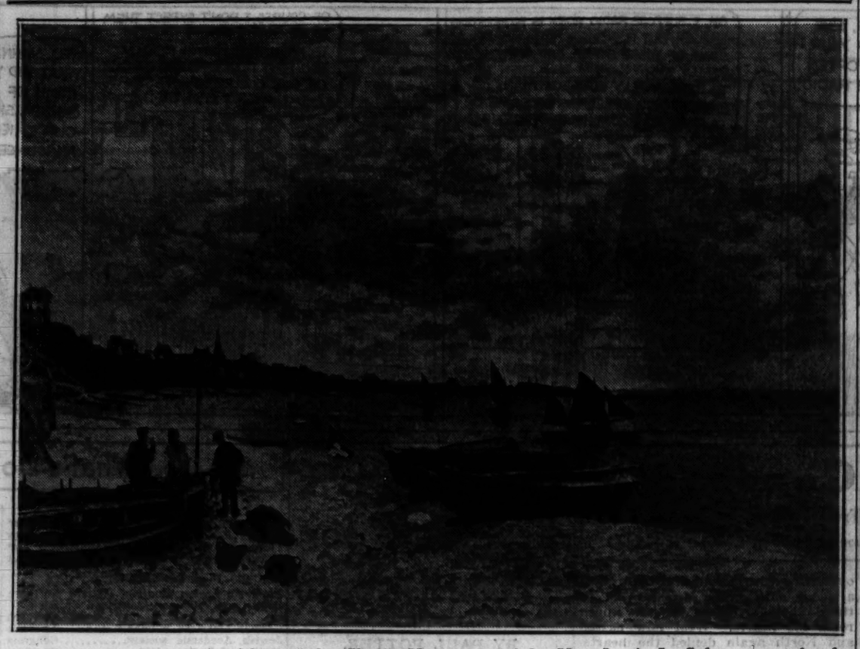

"The Beach at Saint-Adresse," by Claude Monet, owned by Mrs. Lewis L. Coburn, one of collection being displayed by Antiquarian society of the Art institute at the museum. The exhibit will open this afternoon.

DR. BUTLER BALKS AT STUDENT DEMANDS IN UPROAR AT COLUMBIA

(Pictures on back page.)

New York, April 5.—[Special.]—Dr. Nicholas Murray Butler, president of Columbia university, after an interview with a student delegation, this afternoon, refused the demands for the reinstatement of Reed Harris, expelled editor in chief of the Columbia Spectator, and vetoed the proposed impartial student investigation of the John Jay dining room situation.

A formal statement of the interview, issued by members of the delegation, reads:

"Dr. Nicholas Murray Butler refused the demands of the student delegation for the reinstatement of Reed Harris, and called absurd the demand for an impartial student investigation of the John Jay dining room situation.

The delegation was told by Dr. Butler that the expulsion of Reed Harris rested solely on "slanderous charges made against university officials in charge of the dining room.

The campus was thrown into an uproar in the afternoon when Donald J. Henderson, an instructor in economics, at a mass meeting on the library steps urged students to participate in a strike tomorrow and stay away from classes. Later in the day Raymond L. Wise, one of the attorneys for the American Civil Liberties union, announced that Reed Harris "has placed his case in my hands for legal advice and action."

NOTED PRIVATE ART COLLECTION ON EXHIBITION

Antiquarians Sponsor Institute Show.

BY ELEANOR JEWETT.

One of the most interesting, brilliant, and valuable private collections of paintings in Chicago is that owned by Mrs. Lewis L. Coburn. The Antiquarian society of the Art institute is sponsoring an exhibit of the paintings at the museum. The exhibit opens this afternoon in galleries 52 and 53. Mrs. Potter Palmer is president of the Antiquarians and Mrs. J. M. Patterson is vice president. The society is one which goes back into the history of Chicago and numbers among its membership, past and present, women who stand and have stood for cultural and artistic development.

Two Renoir Paintings.

The present exhibition is in line with the activities the Antiquarians have sponsored in the past. Possibly it is their finest achievement. Certain of these paintings may be said to stand alone, unequaled as examples of the various painters' manners and techniques. Certain others are brilliant examples of a definite period in the artist's development. For instance, of all of Degas' early paintings one of his finest is Mrs. Coburn's "Uncle and Niece." Of all the portraits painted by Manet one of the finest is "Le Petit Lange."

The "Garden of Arles, France," by Vincent Van Gogh, is a magnificent canvas by this erratic, mad, but inspired genius. The "Beach at Saint-Adresse," by Claude Monet, is particularly beautiful. Van Gogh's "Self-Portrait" is superb. We can even forgive him the bandaged ear, token of his self-mutilation, in the light of his fluent play with color.

A Fine Achievement.

"At the Milliner's" is an exquisite painting by Renoir. A second beautiful Renoir is the "Sur la Terrasse," in the further gallery. Degas, in this same room, has a tantalizing, gorgeous picture, "In the Millinery Shop." A comparison between Degas and Renoir in their handling of the same subject is pure joy.

The exhibit includes water colors and pastels, although the oils are naturally the more important quantity. It will continue through the summer, not closing before Oct. 9. It is an exhibition of such caliber that no one interested in the slightest in painting can afford to miss it. The Antiquarian society is to be congratulated on its undertaking.

DISCOVER OLDEST KNOWN COPY OF OMAR'S RUBAIYAT

[Copyright: 1932: By the New York Times.]

CALCUTTA, April 5.—The oldest known copy of the Rubaiyat of Omar Khayyam has just been discovered in India, it was announced tonight by Prof. Mohfuzul Hug of the Presidency college of Calcutta.

15 Hungry Men Attack Baker, Steal His Bread

BUDAPEST, April 5.—(AP)—A baker's apprentice pedaling a bicycle with a load of bread was attacked today by 15 hungry men, who took the loaves and fled.

REVISED AUTO WEIGHT TAX BILL IN LEGISLATURE

Measure Designed to Aid Michigan Counties.

Lansing, Mich., April 5.—[Special.]—The Michigan legislature reconvened in special session today with a completely revised administration bill before it for turning back to the counties the entire automobile weight tax. The measure was offered by Senator Norman B. Horton, Fruit Ridge, administration floor leader, as a substitute for his original bill, which was the target of wide criticism even from administration forces.

The new bill turns over to county boards of supervisors the task of distributing the counties' respective shares of the funds apportioned by the state highway department, specifying, however, certain mandatory provisions for use of the funds before any portion can be diverted to other purposes. Upward of $10,000,000 annually in additional highway revenues would be returned back to relieve county taxation burdens under the bill.

Would Relieve Counties.

The first claim on the apportioned funds would be covert road bonds assessments, which are endangering the solvency of several counties. Other mandatory uses would be: To pay part of any general tax for county highway or bridge bonds, to reduce taxes levied for township highway bonds, and to pay city and village shares for maintenance of trunkline highways within corporate limits under the 1931 Dykstra act. Any residue might be used, in specified order, for several other highway purposes.

Friction over the form of highway tax relief adopted by the legislature was seen, however, in the appearance of two other bills not bearing administration approval.

Further efforts to broaden the scope of the session were afoot. Speaker Fred Ming of the house told the administrative board that he would ask the governor to send a message to the legislature permitting enactment of a graduated retail store privilege fee, similar to the Indiana law.

College Halts Celebration.

Senator Joe C. Foster, East Lansing, said he will offer a resolution asking the governor to permit legislation curtailing operations of state-owned automobiles. He charged a huge expense is entailed needlessly from this source and declared no one knows how many cars the state owns or how much waste can be traced to unnecessary transportation.

It was announced today by President Robert M. Shaw of Michigan State college that plans for an elaborate celebration of the school's 75th anniversary this year have been dropped in order to save money and coöperate with the governor's program of governmental economy. Coincidentally the house passed the administration measures to reduce the mill tax appropriations for the state college and the university by 15 per cent. The house also reduced from $100,000 to $50,000 a 1931 appropriation for advertising the state's resort advantages.

GRANDMA IS ONLY 98 AND CAN WALK ALONE, THANK YOU

(Picture on back page.)

Mrs. Isabelle Germantine, 98 years old, passed through Chicago yesterday bound for Englewood, N. J., and became indignant when a red cap brought a wheeled chair for her as she stepped off the train at the Union station. "I can walk as good as any one else," asserted Mrs. Germantine, who is traveling alone. She was returning from a three years' visit with a son in St. Paul. Other sons live in the New Jersey city. Mrs. Germantine doesn't think that boys and girls have changed much in the last 50 years.

Stevens

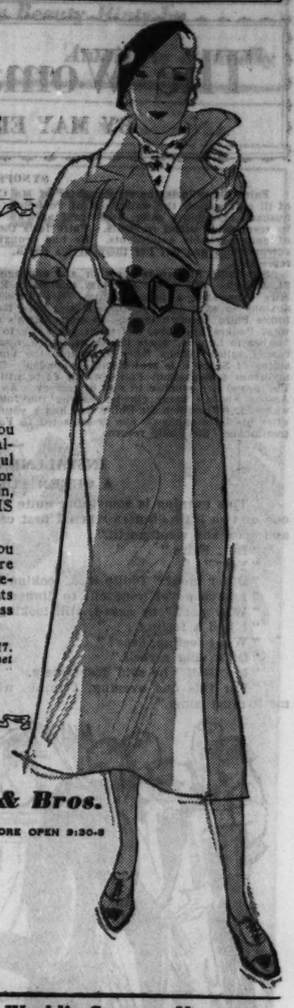

Enjoy Living—
in a Dashabout Coat of
Worumbo's Yama Cloth!
$25

It's the kind of general coat you wear and wear because you always feel swagger and youthful in it! Every day, in town or country—traveling by train, motor or plane . . . THIS IS THE COAT FOR YOU!

Stevens is the only place you can get these coats and we're proud of them at this price, because Worumbo Fabric Coats have never before sold for less than $49.50.

Sizes 12 to 40. Jr. sizes 11 to 17. Beige or Corsair blue. Dressy Vionnet style or two swagger models.

THIRD FLOOR

Chas. A. Stevens & Bros.
19-25 NO. STATE ST. STORE OPEN 9:30-5

The Chicago Tribune Is the World's Greatest Newspaper

PLEASANT RELIEF FROM CONSTIPATION

Shoulders droop under weight of years. Young, yet beauty has fled. Cheeks are sallow and drawn. Unsightly pimples. Keep your system clean and you keep the beauty of youth. Its energy. Its irresistible charm. Then life it not a failure.

Clogged bowels and inactive liver cause poisons to seep through the system. Health vanished and with it beauty and energy. Dr. Edwards Olive Tablets will help save you from this dark hour. For 20 years they have been prescribed in place of calomel to men and women seeking health and freedom from constipation. They act easily and smoothly. No dangerous griping. Take nightly before retiring. Results will amaze you.

Thousands of men and women would never be without Dr. Edwards Olive Tablets, a vegetable compound. Know them by their olive color. 15c, 30c and 60c. All druggists.

LORETTA YOUNG—First National Pictures star.

Be Thrifty...

SERVE Kellogg's often. For lunch, children's suppers, and late snacks, as well as breakfast. Costing only a few cents a package, it is a most economical food. Ready prepared. Delicious with milk or cream, fruits or honey. *Quality guaranteed.*

Enjoy a bowl of Kellogg's

ROCKNE SIX

SPONSORED AND GUARANTEED BY STUDEBAKER

Thousands are saying "*This is the car!*"

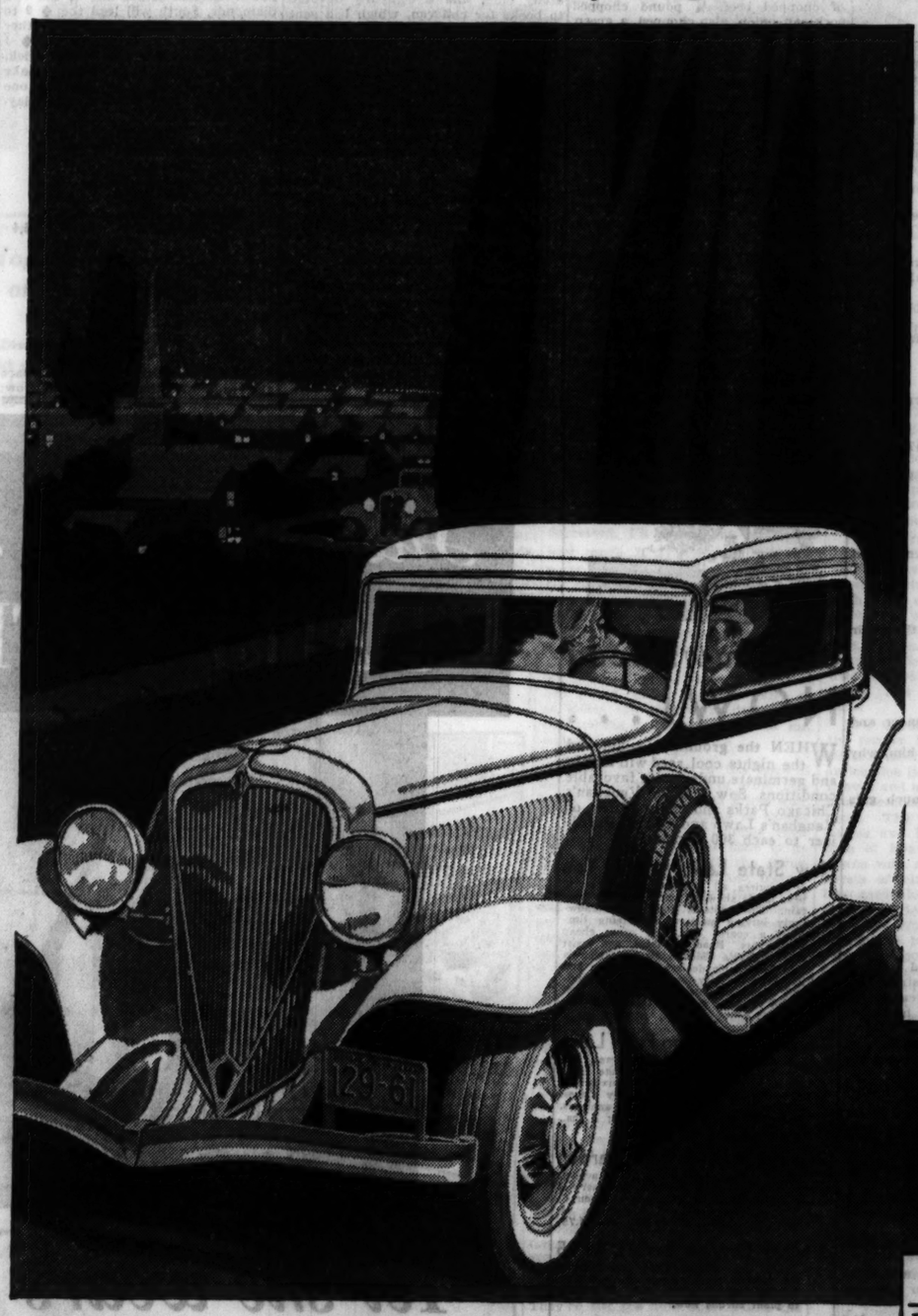

EVERYBODY who sees the Rockne Six — everybody who drives it — says it's wonderful.

It's rolling up remarkable sales records because thousands who are tired of monotony in low-priced cars realize that the Rockne gives them the distinction and performance they want.

Just to feel the Rockne's six cylinder motor zoom into action on the getaway is an unforgettable sensation. The Rockne's steadiness and balance, even when the speedometer is crowding seventy, is a revelation. You're scarcely a minute behind the wheel of a Rockne before you realize it's superior to any low priced car you ever drove.

FREE WHEELING AND FULL SYNCHRONIZED SHIFT
SILENT SECOND SPEED
AUTOMATIC SWITCH-KEY STARTING
4-POINT CUSHIONED POWER

The Rockne has *everything* in the way of features and advancements. And it has stamina that bespeaks its Studebaker sponsorship. Only materials and workmanship that do credit to Studebaker are employed.

Come in and take a Rockne roadster or coupe, a Rockne sedan or coach for a trial drive. You'll get a thrill you'll always remember. You'll want a Rockne for your own!

$585 *and up at the factory*

Vital Specifications	Model "65"	Model "75"
Extra Long Wheelbases	110"	114"
Large Motors—*cubic displacement*	190"	205"
Very Powerful Motors—*brake h. p.*	66	72
Extra Large Brakes—*braking surface*	143 sq. in.	155 sq. in.
Models and Bodies	*Prices f. o. b. factory*	*Prices f. o. b. fact'y*
Coupe, 2 passenger	$585	$685
Coach, 5 passenger	595	
Coupe, with rumble seat, 4 passenger	620	720
Sedan, four door, 5 passenger	635	735
Convertible Roadster, 4 passenger	675	775
Convertible Sedan, 5 passenger	695	795

Rockne Motors Corporation, 522-34 South Michigan Ave. (Congress Hotel)

NORTH SIDE
Morton Motor Sales, 5206 Broadway
Royal Sales & Service, 1747-55 Milwaukee
Herman Tietke, 4210 Fullerton Ave.
Albany Park Franklin Co., Inc., 3024 Lawrence Ave.

SOUTH SIDE
Mayer Motor Sales, 2347 South Michigan
Siegel Motors, Inc., 7622 Stony Island Ave.
J. N. McGillicuddy, 7717 S. Ashland Ave.
Trainor Motors, Inc., 339 E. Garfield Blvd.
Opas Motor Sales, 5001-3 S. Western Blvd.

WEST SIDE
G. Goode Motor Sales, 806-816 Madison St., Oak Park.
Spaulding Auto Sales & Service, 2551-53 S. Spaulding Ave.
Morley & Meeks, 211 South Kedzie Ave.

SUBURBAN
Studebaker Sales Co. of Chicago, 1836 Ridge Avenue, Evanston, Ill.
Century Motor Sales, 549 W. 119th St., Roseland, Ill.

SUBURBAN—Contd.
Fronger Bros., 12912 S. Western Ave., Blue Island, Ill.
Chant's Garage, Elmhurst, Ill.
Gnaedinger Motor Sales, Arlington Heights, Ill.
Richard Earl, Libertyville, Ill.
H. C. Wehrmann, Chicago Heights, Ill.
Counselman Motor Co., Waukegan, Ill.

The Woman Hater

BY MAY EDGINTON

SYNOPSIS.

Faire Chapelle is the stepdaughter of Ma Chapelle, who owns Flaxen's Casino, a café of ill repute, near the waterfront of Port Bal. Faire and Aya, Ma's daughter by her first husband of dubious color, assist in Flaxen's. The Chapelles are looked upon as outcasts by respectable island residents. Faire feels their attitude keenly because her father was of unimpeachable antecedents. He had brought her as a little girl into these unsavory surroundings and left her there at his death. She has kept aloof from all that Flaxen's represents.

Sir Philip Persian is governor and commander in chief of the Tama islands, Bal and St. Rosario. His young secretary and ward, Robert Grand, is involved in an affair with Mira Worcester, a faded beauty. Her husband has become suspicious. Sir Philip is anxious to save the boy from a scandal. Malise Bookes, the governor's aid de camp, forces Faire, through threats, to accept Mira's guilt. Sir Philip is furious when he learns what Bookes has done, and sends for Faire to try to make amends. He arranges passage for her to London, where her sister, Sheba, now Lady Rosewood, a widow, owns a famous beauty salon. Sheba takes Faire into the business. Malise Bookes, who was a former suitor of Sheba's, is sent home to London. Mira, who has returned to London, spreads malicious gossip about Faire, which Faire will not deny because of her affection for Sir Philip and her promise to him of secrecy. An estrangement develops between the sisters. Among Sheba's many clients, seeking the fount of youth, is Mary Chevronne, recently widowed, with whom Sir Philip had had a youthful affair, and feels honor bound to marry after his term expires. She is attracted to Faire and calls her to her home to give her treatments. Sir Philip returns.

INSTALLMENT XXXIII.

A QUEEN FOR A NIGHT.

"This evening is something quite new to me," Faire said. "Sheba gave one or two little dinners when I first came; but the season was nearly over, and soon she went north."

"But, Faire."

"Yes?"

"Other men?" Philip said, looking before him.

"I have never gone out to dinner with a man in my life till now."

"Why not?" he asked, still looking before him.

"I had a feeling . . ."

"What feeling, dear?"

"Of saving myself."

"My God!" he said desperately. "For what?"

"For this one evening, I think, with you. Something must have told me it must come."

She dreaded yet longed for his arm tight about her.

"But after this one evening?"

"After this one evening, I will live differently. There is nothing to save myself for, is there? After this evening!"

For a few moments he was silent; then he said briefly:

"We won't talk like this. It is too dangerous for us both. You must take all you can of life, Faire. There is such a lot in store for you. You mustn't run away, hide away, from anything. I love your pride that is like a proud nun, but you must save nothing more for me."

"No."

Yet their hands touched under the table.

"I'm proud you've saved this, Faire."

"It's such a little thing."

Their minds were turbulent with thoughts of all that she had saved—not only the formality of a restaurant dinner table, "such a little thing." But in them both was the same resolution, and none of this turbulence spilled over by so much as one word.

The service began, bringing some respite from the turmoil of thought that weaved itself, as thread on a loom, between them.

Persian looked after her minutely, with a quiet passion of care, so that she might know for all time how for this night she was queen of his world.

"News of Port Bal?" she asked presently, when they were happier, contented just in comfort, eased in each other's company.

He told her who the new governor was. . . . "He has a lady, and the women are looking forward to a proper social life at government house. There will be all sorts of changes to interest the island."

"And Bobby Grand?"

He told her quietly. "O, Bobby is remaining on the staff. I gave him a wonderful recommendation to all concerned! He sent you his salaams if you cared to have them."

"Thank you. I'll take them. I wasn't a bit angry with poor Bobby."

"Only with me."

"I knew afterwards. You wanted to save him," and she nearly said, "from what is happening to you." But she stopped in time.

"Yes. It was an obsession with me."

"And Flaxen's?"

"Going on gayly. I left it to the mercies of the new governor—far tenderer than mine."

"It is all very far away."

"And the rest of your news?" he said. "Bookes is in London?"

"Yes."

She felt his taut fierce desire for knowledge of her and Bookes, and after a while she said:

"He is, and has been for years, crazy about my sister Sheba."

"And she?"

"She despises him, but she loves him."

Then she slipped her hand into his under the table of her own accord and said:

"I could not love a man whom I despised."

"Many women can," he said steadily, holding the hand tight.

"Will she marry him?" he asked later.

"I think she will. That is, if she never knows the truth about the affair at Port Bal."

"You haven't told her?"

"Of course not."

"Dear. Why?"

"You."

He could only say again, "Dear!" in a voice stifled with wonder and passion.

"It matters so little," she said. "It is over. And if she loves him, why spoil things for them?"

"I would like to spoil things for him," said Persian.

But she said: "No, please. I want no quarter. And so much gets destroyed, doesn't it? Let us leave things alone."

"Yes," he said slowly. "So much gets destroyed."

"I'm all for salvage. One learns."

"My dear. My dear."

They sat over coffee and cigarets, strangely happy and calm.

"We'll go on and dance," he said, "shall we?"

"I want to."

He thought: "I shall have her in my arms. She'll be mine."

They rose and went out. The car waited.

"Ciro's, I think?" he said.

"I don't know. I know nothing," she answered ignorantly, and laughed.

"Ciro's," he directed, and they slid away, out of the narrow street . . . something gone, hours gone, that could never be repeated. The evening was leaving them, dying. This first and last rapture was dying, and he felt it was a savage poignancy.

Again it was new to her to go into Ciro's. They had a table at the end, where they could watch—if they had eyes for such banal watching—every one come in.

"Do you like the pleasure world?" he asked. And she replied: "I don't know," uncaring for anything save him.

He ordered for them, and then said:

"I want you to like it. I want you to make the best of all that the world has got for you. For you have had nothing yet, Faire. I want you to know the reward of being beautiful—because you are beautiful—and to know success, and happiness, and love."

She did not reply, only suddenly began to think how short was the time before them now. It was nearly midnight. In a few minutes would begin the day that would take him from her forever.

"I think I'll ask Sheba to let me have some experience in her Paris branch," she said.

"Yes. I want you to have a lot of experience. Learn people and know that you—you haven't missed so much after all. There's time to make up everything."

She gazed out in the room. "Time to make up everything!" . . . Not many people were dancing. "Come along while there's comfortable space," he said abruptly.

She had dreaded and yet longed for his arm tight about her.

[Copyright; 1932; By May Edginton.]

[Continued tomorrow.]

A FRIEND IN NEED

BY SALLY JOY BROWN.

Request for Old Sheet Music.

"We are making a complete record of songs, old and new, and would appreciate any sheet music your readers may have to discard. We don't care how old or new it is, and will have use for classical or popular songs, folk songs, etc. F. N."

I am sure your music cabinet contains a wealth of old and new sheet music which you probably will never use again. Won't you donate it to this group engaged in such an interesting pastime?

Meat Loaves Food Expert's Subject Today

Various Good Features Enumerated.

BY MARY MEADE.

Tomorrow's Menu

MORNING

Stewed Prunes with Lemon Juice
Scrambled Eggs
Rye Toast
Cream Cheese and Strawberry Jam
Milk Coffee

NOON

Vegetable Soup Wafers
Fig and Nut Sandwiches on Whole Wheat Bread
Hot Chocolate

NIGHT

Beef Loaf
Baked Potatoes
French Fried Mushrooms
Red Kidney Bean Salad
Chocolate Pudding
Milk Coffee

Meat loaves are such nice, handy things that I'm going to devote today's space to praising them and giving a hint or two about their culture. To my mind, there have always been several points about them that are distinguishing: They are just as good cold as hot; they will serve an indefinite number of people, as half a dozen chops will not, and they may be plain and thrifty, or festive as you like.

A simple beef loaf is made from 2½ pounds of round steak, run though the butcher's machine twice, a teaspoon of pepper, cup of milk, a tablespoon of salt, two eggs, ½ teaspoon of sage and a cup of cracker crumbs. Beat the eggs and add them to the ground meat. Then add the milk, the seasoning, and the crumbs. You may not like the idea, but I have found that you can mix the ingredients thoroughly and in a minimum of time with the hands, squeezing the mixture through the fingers till there is no chance of the sage congregating in one spot.

Then mold the meat into a loaf and bake it on a large greased pan for 45 minutes, having the oven hot for the first five to sear the loaf. I have a round platter, so I make a round cake of the meat, and surround it, on the platter, with French fried mushrooms. These are the caps of large ones, peeled and soaked in milk for an hour, then rolled in flour, and fried in deep fat till they are crusty and brown.

If you like the outside crust of the meat, this way of baking it in a cake multiplies the exposed surface. If, however, you like the softer inside, the loaf may be baked in a bread pan.

A beef and pork loaf that has a different taste is made from 1½ pounds of chopped beef, ¼ pound chopped pork; an onion, also chopped, a green pepper, and seasonings. Heat a covered pan so that it sizzles when tested with water. Sear the meat and bake for half an hour. Then add the potatoes and carrots to it, and bake till the vegetables are done, which ought to take thirty to forty minutes.

If you prefer, you can incorporate your vegetables with the meat. A suggestion for such a meat and vegetable loaf—though here the "meat" is fish—calls for a can of salmon broken into pieces and boned, a can of corn, a cup of cracker crumbs, 2 eggs, beaten, a cup of milk, butter and seasonings to taste. Bake one hour in a slow oven. This adds a vegetable to the meal, as well as featuring a combination that is excellent: Corn and salmon. Peas, the smallest size of sifted ones, drained, might be substituted for the corn. Purée of peas, hot and poured over the salmon loaf, adds a touch to it that tomato sauce does to a beef loaf.

If you do not intend to bake vegetables with your loaf, one of the best things on which to cook it is a pancake griddle, upside down. The raised edge makes a little trough for excess fat [which there is when pork is included in the recipe], and the heat gets to the meat without interference from the sides of the pan.

And remember, that if, for any reason, you must postpone the eating of your meat loaf, you had better bake it and eat it cold rather than let the meat stand for any length of time. Chopped meat has the fibers cut and broken so that decay easily sets in.

More Gifts Help Provide Lunches for Needy Pupils

A Sunday school, a reading and study club, and a company devoted to books for children, which has sent weekly contributions for months, made contributions to the Hungry School Children's fund yesterday. This brings the total received by the fund to $44,388.15. Most of this has been expended, however. Further contributions are welcomed so that free lunches for needy children may be continued at least until the close of school.

Acknowledgment is made of the following gifts:

$14.56—The Bookhouse for Children.
$10—Anonymous, Mrs. W. J. Watson, Mrs. O. L. Schmidt.
$5—The Reading and Study club.
$2.81—The Julia Gay Memorial M. E. S. S.
$1—Mrs. E. Branch, Jessie Kendall, S. B.
Total ..... $ 55.31
Previously acknowledged 44,332.84
Grand total $44,388.15

Contributions should be sent to the cashier of THE TRIBUNE, Tribune Tower.

See our model garden at Flower Show, Navy Pier, April 1 to 9

Sow Lawn Seed NOW!...

WHEN the ground is moist and the nights cool seed will sink in and germinate under most favorable conditions. Sow 1 lb. of Vaughan's Chicago Parks and apply 10 lbs. of Vaughan's Lawn and Garden Fertilizer to each 300 square feet.

New State Law Protects You It requires all lawn-seed mixtures to bear labels showing just what they contain. This protects you from unknowingly buying mixtures containing timothy, a coarse hay, and other cheap adulterants. Read the label, and insist on Vaughan's Chicago Parks, which is sold by reliable dealers everywhere and has been for fifty-four years the standard blend of fine lawn grasses best suited to make permanent lawns in this section.

Vaughan's Chicago Parks Lawn Seed contains Kentucky Blue Grass, Red Top and White Clover of the highest quality. Our Columbian mixture is a companion mixture for shady places. All bear labels stating exact analyses. Price, ½ lb., 25c; 1 lb., 50c; 5 lbs., $2.25; 10 lbs., $4.00.

Vaughan's Lawn and Garden Fertilizer This is a rich, quick acting, odorless mineral fertilizer of the formula 5-8-6 (5 parts nitrogen to 8 parts phosphoric and 6 potash). 10 lbs., 90c; 25 lbs., $1.90; 100 lbs., $4.75.

3 Mock Orange Bushes, $1.25 These are Philadelphus grandiflorus, the famous mock orange, 4 to 5 feet, regular price 75 cents each. It is time to plant shrubs now.

2 Climbing Roses, $1.25. You may choose from these famous varieties: American Pillar, Dorothy Perkins, Flower of Fairfield, and Silver Moon. Regular price 80 cents each. Your choice of two for $1.25.

Ask for Our Seed and Nursery Catalog, Free

Vaughan's Seed Store
10-12 West Randolph St.
601 West Jackson Blvd.

WINNIE WINKLE, THE BREADWINNER: Giving Him the Air

Official Contract

By Charles True Adams

(International bridge authority; author of "Official Contract at Sight")

Those of you who went over yesterday's play-a-problem, of course, spotted the squeeze play immediately and did not have the slightest trouble in making it. This was the hand:

NORTH
♠—A,6,3,2
♥—9,2
♦—A,J,10,8,3
♣—A,J

WEST
♠—K,Q,10,9,8
♥—6,5
♦—K,Q,7,6,5
♣—2

EAST
♠—7,5
♥—K,10,4
♦—4,2
♣—8,7,6,5,4,3

SOUTH (Dealer)
♠—J,4
♥—A,Q,J,8,7,3
♦—9
♣—K,Q,10,9

South dealt and bid a heart. West overcalled with a spade. North made a jump shift game demand bid of three diamonds. East passed. South rebid his hearts. West now passed and North again denied the hearts, this time with a bid of four diamonds. North might have made a denial by bidding three no-trumps which would have served the same purpose and perhaps given a little better picture of his hand. He did, however, want to assure South that he held five cards in the diamond suit. After East's pass, South again rebid his hearts, this time by a bid of four hearts. This last rebid of South's plainly shows North that South holds at least six cards in the heart suit. His first rebid has affirmed five and his second rebid has affirmed six. West again passed. Now knowing that South has six hearts in his hand, North is perfectly able to support with but two. He, therefore, immediately jumped the bid to six hearts for the little slam, after which East, South, and West passed.

West opened the ♠ K, which dummy took with the ♠ A, East playing the 5 and declarer the 4. Dummy then led the ♥ 9, East played the 4, and South finessed the J, which held. South then led the ♣ 9, taking the trick with the ♣ A in dummy. Dummy led back the ♥ 2, East played the 10, and South the Q. To the fifth trick South led the ♥ A, clearing that suit and dropping East's K. South then proceeded to lead out the ♥ 8, ♥ 7, ♥ 3, ♣ K, and ♣ Q. At this point in the game dummy held the ♦ A-J-10. West held the ♦ K-Q and the ♠ Q. South held the ♣ 10, ♠ J, and ♦ 9. The stage is set for the squeeze.

South now led the ♣ 10. If West discards the ♠ Q, South will then lead the ♠ J and follow with the ♦ 9 to dummy's ace. If, on the other hand, South discards either one of the two diamonds, South will lead the ♦ 9 to dummy's A, dropping West's other high diamond and then lead the ♦ J from dummy for the other trick. Either way North and South make seven odd—their little slam and one extra trick. Here is tomorrow's play-a-problem:

NORTH (Dealer)
♠—None
♥—A,10,3
♦—A,J,10,8,7,5
♣—A,5,4,2

WEST
♠—A,10,9,7,6,3,2
♥—6,5
♦—3
♣—K,J,6

EAST
♠—K,J,8,5,4
♥—9,8,7,4
♦—Q,2
♣—10,9

SOUTH
♠—Q
♥—K,Q,J,2
♦—K,9,6,4
♣—Q,8,7,3

Bid and play this hand and compare the result with that printed tomorrow.

Prevention Is Best 'Cure' for Plant Disease

BY PAUL POTTER.

Frequently a garden crop will present some trouble that cannot be charged against insects, rodents or weeds. In such cases as abnormal rotting, diseased plants, dead or shriveling leaves not due to weather or insect injury, one needs to look into the causes—for either fungi or bacteria in the seed or plant tissues are at the base of the evil.

A fungus is a plant unable to manufacture its own food, a parasite. Fungi cause leaf spots, blights, cankers, rots, rusts, smuts, etc., on garden or field crops. Bacteria also may cause these as well as such diseases as blackleg in potatoes. Often microscopic examination is necessary to determine the form of the attacker.

The best route for amateur gardeners to follow is to prevent such occurrences. Most varieties of garden crops susceptible to disease are now known and new varieties resistant to such trouble have been developed. The condition is spread through spores on dead plants, by means of the seed, or through wintering over in the soil.

Preventive measures, then, include burning off all vines of potatoes, tomatoes and such crops in the fall, selection of disease resistant seed, treatment of seed to destroy possible existing diseases, or the changing and rotating of crops in the garden area.

Most gardeners need pay little attention to this worrysome problem of the commercial vegetable grower. It is well, however, when a garden is continued year after year in the same location, to vary the position of various crops. Thas has another advantage in that such crops as beans act somewhat as soil builders. Potatoes are most likely of all crops to need seed disinfection unless their source is known to be free of disease.

What's Doing Today

CONVENTIONS.

Contract Bridge.....Palmer
Federal Board for Vocational Educ..Stevens
Flower Show.....Navy pier
Midwest Safety council.....Sherman

MEETINGS.

American Legion auxiliary...Great Northern
Cook County Council, American Legion .....Great Northern
German-American Woman's club.....La Salle
Jewish Academic society.....Congress
Mother of Sorrows Inst.....Congress
Public Health Nursing.....Stevens
Northern Baptists.....La Salle
Prohibition Law Enforcement..... .....Chicago Woman's club
Royal Arcanum, Northwestern council, No. 315.....Great Northern
Sunbeam league.....Stevens
United States War Veterans, Council of Women.....Great Northern

LUNCHEONS.

Chicago Association of Commerce Ways and Means committee.....La Salle
Chicago Society of Ohio Women.....Palmer
Collegiate club.....Great Northern
Deneen-Swanson group.....Great Northern
Friends of Drama.....Palmer

listen!

Eardrops are smarter than ever. Frederic's show such keen, clever styles. *At left, $3.50. At right, $1.50*

FREDERIC'S
FASHION JEWELERS
Eleven East Washington

"NO KISS . . . until you wipe off that PAINT"

"THINK of my husband saying that! And he wasn't joking either. My lips repulsed him just when I was trying to look my prettiest!"

Have you that painted look? Perhaps you don't even notice it yourself! . . . Colors that look pretty by themselves or on other women may be actually revolting on your lips!

Correct this fault at once. Don't ever use ordinary lipstick again . . . from now on, Tangee your lips!

Tangee can't possibly give you that painted look. It isn't paint. It changes color on your lips to match your individual complexion. It brings you new loveliness and charm.

And it's permanent—won't smear off. Its cold cream base soothes and heals your lips.

Get Tangee at your druggist or cosmetic counter. For Miracle Make-up Set, containing purse size samples of Tangee Lipstick and Rouge—send 10c to The George W. Luft Co., Dept. T33, 417 Fifth Avenue, New York, N. Y.

TANGEE

Cheeks Mustn't Look Painted!

Tangee Rouge changes on the cheeks—just the way Tangee Lipstick changes on your lips. It gives the color most becoming to you.

Tangee Rouge keeps your cheeks from looking painted. When you get Tangee Lipstick, ask for Tangee Rouge. T-314

She never omits her
DAILY BATH—

—Yet she wears underthings a second day

FRESH AS A ROSE, she steps from her tub and then—too often she puts on lingerie stale with yesterday's perspiration!

And, of course, she perspires again today. Everyone does, at least a little. All too soon other people get that penetrating hint.

Don't risk offending in this way! Lux takes away acids and odors completely—yet so gently that it cannot harm the finest fabric or the daintiest color. Lux underthings and stockings after *every* wearing. This dainty habit takes only 4 minutes or less!

Wash this 4-minute way!
One tablespoon of Lux does one day's underthings—stockings, too. Squeeze lukewarm suds through fabric, rinse twice, shake out.

Avoid ordinary soaps—cakes, powders, chips. These often contain harmful alkali which weakens threads, fades colors. Lux has no harmful alkali. Anything safe in water is safe in Lux.

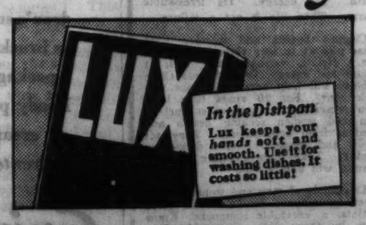

LUX *removes perspiration acids and odors—yet Saves Colors*

MISS FRANCES BOSWORTH BECOMES BRIDE OF DR. TREVOR C. STAMP OF LONDON

Dr. and Mrs. Trevor C. Stamp after wedding at the home of the bride's parents, Mr. and Mrs. Charles H. Bosworth of Evanston. The couple will sail for England on Friday.

Parents of the wedding couple after ceremony held in library of Bosworth home.

SIR JOSIAH STAMP. LADY STAMP. MRS. BOSWORTH. MR. BOSWORTH. [TRIBUNE Photos.]

"Police Court" Is Compelling Movie with Hollywood Plot

"POLICE COURT."
Produced by Security.
Directed by Louis King.
Presented at the Castle theater.
THE CAST.
Nat Barry.....Henry B. Walthall
Junior Barry.....Leon Janney
Diana McCormick.....Aileen Pringle
Harry Field.....King Baggott
Uncle Albert Furman....Lionel Belmore
Skid.....Al St. John
Judge Robert Webster....Edmund Breese

By Mae Tinée.

Good Morning!

A compelling little movie with a Hollywood background is over at the Castle this week.

You'll like it for the story, which the initiated will recognize as having been founded on fact; you'll appreciate the acting, which is splendid on the part of all concerned; you'll be honestly glad to see the faces of those one-time favorites, H. B. Walthall, King Baggott, Edmund Breese and Aileen Pringle [she's let her hair go back to its natural dark shade and is beautiful once more], and you'll agree with me that the direction is unusually deft and sympathetic.

"Police Court," which has appeared in the east under the title of "Fame Street," tells a father and son story. The father is a one time famous stage and screen star wrecked by drink. He is adored, and cared for like a baby, by his little son [that remarkable child actor Leon Janney], who haunts the studios to beg rôles for his dad, and spends the rest of his time getting Nat Barry in shape to play.

The first scenes take place in a police court. Here, kindly and understanding Judge Webster [memorably characterized by Edmund Breese] is about to sentence Nat to six months in jail—believing this the only way to get the man he had once so greatly admired on his feet, when in dashes young Barry:

"Please, judge," he begs, "just give us one more chance! I've got Dad a part at the——Studio and he has to go to work in the morning. Please judge—just this once . . . !"

Nat gets his chance—and I don't want to tell you any more about what happens.

Though the picture is mighty moving, it is not without laughs.

One of the funniest incidents seen recently occurs in a speakeasy where most unexpected developments result from the inability of a weeping soldier of the flasks to say "Black bug's blood."

"YOUNG BRIDE."
Produced by R. K. O.-Pathe.
Directed by William Seiter.
Presented at the State-Lake theater.
THE CAST.
Allie Smith.....Helen Twelvetrees
Charlie Riggs.....Eric Linden
Maisie.....Arline Judge
Pete.....Cliff Edwards
Mike.....Rosco Ates
Daisy.....Polly Walters
Miss Gordon.....Blanche Friederici
Skeets.....Allan Fox

KIND: Drama of the taxi dance halls.

QUALITY: Mediocre.

ACTING: There is nobody on earth who can be as limp as Helen Twelvetrees, just hand her an ingenue rôle such as she has here. You can't feel sorry with her because you're so exasperated with her. Eric Linden overplays unpleasantly. Best work is done by Arline Judge—who should have had the feminine lead. Here's a girl with pep and intuition as well as good looks. Remember her in "Are These Our Children?" She's to play opposite Eric Linden in her next picture—and that young man had better get hep to his too cocksure self and qualify to be her teammate. Blanche Frederici and Edmund Breese do supporting bits effectively.

STORY: Much on the order of "Bad Girl." The heroine is a librarian who loses her head to a dance and billiard hall Lothario. With Sally Eilers and James Dunn in the leading rôles this might have made quite a picture.

DIRECTION: So so.
DIALOGUE: Not bad.
PHOTOGRAPHY and SOUND: Oke.
AUDIENCE APPEAL: Well, if I'm the audience—NO!

See you tomorrow.

Film Time Table

Feature pictures are presented on the following schedules at the first run houses today:

CASTLE—A. M.: 8:30, 9:48, 11:06. P. M.: 12:24, 1:42, 3, 4:18, 5:36, 6:54, 8:12, 9:30, 10:48.

CHICAGO—A. M.: 11. P. M.: 1:27, 3:54, 5:23, 7:50, 10:17.

CINEMA—P. M.: 2, 4, 6, 8, 10.

McVICKER'S—A. M.: 9:54, 12. P. M.: 2:06, 4:12, 6:18, 8:24, 10:30.

ORIENTAL—A. M.: 11. P. M.: 1:30, 4, 5:35, 8:05, 10:35.

PALACE—A. M.: 11:05. P. M.: 12:25, 3:25, 6:25, 9:25.

PUNCH AND JUDY—P. M.: 12:15, 2:15, 4:15, 6:15, 8:15, 10:15.

ROOSEVELT—A. M.: 9, 11:55. P. M.: 12:50, 2:45, 4:40, 6:35, 8:30, 10:25.

STATE-LAKE—A. M.: 9:01, 10:59. P. M.: 12:57, 2:55, 4:53, 6:51, 8:49, 10:47.

UNITED ARTISTS—A. M.: 9:33, 11:40. P. M.: 1:47, 3:54, 6:01, 8:08, 10:15.

Hope Lost Capital of Agade Empire Has Been Located

Discovery of what may prove to be part of the lost capital of the empire of Agade which flourished more than 2,700 years before Christ was announced yesterday by the Field Museum of Natural History following receipt of word from the Field museum-Oxford university joint expedition to Mesopotamia. The mound is in the desert of Irak and excavations have been begun, according to the communication from Prof. Stephen Langdon, in charge of the expedition.

Agade or Akkad, called the "dream city of Mesopotamia," was the home of King Sargon, himself once believed to have been merely a mythical character. The ruins now believed to be Agade are a few miles from Kish, ancient city upon which the expedition has been successfully excavating for ten years. The mound now being worked apparently abounds in inscribed tablets of Sargon, founder of the empire, which once dominated the whole of western Asia, Prof. Langdon stated.

* *

Campfire Girls to Hold Grand Council on Friday

Chicago Camp Fire Girls will hold a grand council fire Friday night at Orchestra hall. The program has been arranged for girls of the organization, their parents and friends. An operetta, "Hansel and Gretel," based on the libretto of the Humperdinck opera, will be presented by the West Suburban Theater Guild, of which the Lombard Camp Fire Girls are members.

WOTTA LIFE! WOTTA LIFE!

Former Grand Duchess Passes Through Chicago

Grand Duchess Marie of Russia, first cousin to the late Czar Nicholas, passed through Chicago yesterday. She was en route from her home in New York to Milwaukee, where she is to speak on "Russian Palaces and Their Inhabitants." The grand duchess, wearing a two piece blue crêpe suit and hat of straw to match, posed for photographers, advising them in the best American manner "to make it snappy." The visitor was the former wife of Prince Wilhelm of Sweden and a recent fashion designer of New York and Paris.

NEW YORK SOCIETY

New York, April 5.—[Special.]—Mr. and Mrs. Perry Belmont left for Washington today.

Mr. and Mrs. H. Nelson Slater have opened their place at Locust Valley, Holly House, for the season.

Mr. and Mrs. Griswold Thompson will sail on Friday for Paris.

Mrs. Archibald C. McIlwaine and her sons are, for the present, at their camp at Tupper Lake.

Mrs. Thomas H. Blodgett has opened her house at Great Barrington. Her son-in-law and daughter, Mr. and Mrs. Livingston Hall, are with her for the present.

Salary Cut Has Bad Effect on One Husband

BY DORIS BLAKE.

"When I married two years ago my husband made a fair salary. For a few months everything ran smoothly. Last year he was forced to accept a new position at a much lower salary. I went back to work in order to make things easier for him. He has been depressed, I'll grant, but no matter how much I try to cheer him and make him see things are not so bad for us, it does no good. Sometimes he does not speak a word to me during our meals.

"To make matters worse, I have met a fine young man at my present place of business. It makes me wish my husband would be as pleasant as this young man. I simply can't go on living the way we're doing now. It's making a nervous wreck of me. —G. E."

I print this letter in the hope it may fall under the eyes of other husbands who are reacting in a like way, with their reduced incomes as excuse for showing in family circles their very worst side. It's no time to indulge in resentment with the thousands upon thousands without income at all to see them through the crucial era. Least of all should the family be put upon when they are not responsible any more than the man himself, and when they are doing all they can to help out.

The strange part about this financial debacle of ours is that the worst complaints come oftener from the reduced income class than from the real sufferers. It is a great test of character, this time through which we are passing. The weak, as we say, do the most complaining. The strong are readjusting their lives to meet the emergency and thanking heaven things are not worse. The selfish are taking it out on mate and family.

It is a clear case of selfishness for a man to wallow in gloom who has a wife willing to get out and share his burdens. It's callous to return her efforts at cheer with morbid depression. What men of the sort need [or women] is a clearer idea of their relation to the world, their place in the world. They're not the axle upon which the world swings. They're just another small cog in the wheel, one of millions at the moment worried, disturbed, upset by economic conditions—and lucky, indeed, to be holding down any job that provides food, clothes and shelter.

League Play Tournament.

The Chicago Drama league high school play tournament will be held today and tomorrow in Curtiss hall of the Fine Arts building. The finals will be held on Saturday evening. Six high schools are participating in the tournament.

Miss Bosworth Becomes Bride in Pretty Ceremony at Home

BY JUDITH CASS.

OF INTERNATIONAL interest was the marriage yesterday of Frances Bosworth, daughter of Mr. and Mrs. Charles H. Bosworth of Evanston, and Dr. Trevor Charles Stamp, son of Sir Josiah and Lady Stamp of London. The double ring ceremony was performed by the Rev. Paul Austin Wolfe of the First Presbyterian church of Evanston in the presence of about one hundred relatives and close friends in the vaulted ceilinged library of the Bosworths' nice, old fashioned house at Michigan avenue and Hamilton street in the north shore suburb.

Southern smilax covered one wall of the room before which an altar had been set up. Numerous wrought iron candelabra, each holding 3 or 7 lighted candles, gave the room the appearance of a small chapel. The bride wore a gown of antique ivory satin, made on severe lines and of the utmost simplicity, with long, tight sleeves and a court train over which hung an eight yard tulle veil with a panel of old Limerick lace. The same old lace, a family heirloom, fashioned a Dutch cap which held the bride's lovely golden hair in place. She carried a sheaf of calla lilies.

Mrs. Gordon L. Padley of London, the former Della Bosworth, was her sister's matron of honor. She wore an ice blue lace gown with short, tight sleeves and a wide brimmed pink and blue horsehair hat trimmed with pink roses. The bridesmaids, Miss Mary Dawes and Miss Margaret Dawes, both of Evanston, wore flesh lace gowns with short, puffed sleeves and berets of blue straw trimmed with blue gardenias. They all carried muffs of blue gardenias. Mrs. Bosworth, as blond and almost as youthfully lovely as her two pretty daughters, wore a beige lace gown with a green velvet sash and a green straw hat. She wore orchids. Lady Stamp's becoming outfit consisted of a silver gray chiffon and lace gown, a gray Dolly Varden hat trimmed with pink roses, and a corsage of pink roses.

Henry M. Dawes of Washington, D. C., acted as best man for Dr. Stamp, and ushering were Palmer Dawes of Evanston and Curtis Dawes of Syracuse. Following the ceremony there was a large reception.

Couple Will Sail Friday.

Dr. Stamp and his bride will sail Friday on the Olympic for England and will be at home after May 15 at 57 Rivermead court, Hurlingham on the Thames, London.

Sir Josiah and Lady Stamp will leave Chicago tonight, after a banquet to be given at the Blackstone for him by the Industrial club, for Ottawa to visit Premier Bennett. From there they will go to Washington to visit the Charles G. Dawesses, and then to New York to sail on the Mauretania on April 15. On April 28 they are giving a large reception and ball at Dorchester House to introduce their son's bride to English society. The new Mrs. Stamp is to be presented at court in London this season. Sir Harold and Lady Bellman, who accompanied the Stamps here for the wedding will return with them, but Mrs. Padley is thinking of changing her reservations and remaining for a longer visit with her parents.

Society Sees Makeup Methods.

It was too bad the Drake ballroom wasn't filled for the affair given yesterday afternoon for the benefit of Emerson House, for it was a delightful and entertaining affair and I, for one, was very sorry not to be able to see the whole thing.

But yesterday was a very busy day socially, which explained, no doubt, why there weren't more in the fashionable audience to see society's prettiest demonstrate how faces should be made up to match costumes and how any woman can wear any color, if only her makeup is correct. The program, arranged by a famous beauty expert, opened with a short talk about the work at Emerson house by young Mrs. Louis C. Sudler [Mary Barnes], vice president of the board, who also modeled later.

Then the correct way to make up the face and reducing and rejuvenating exercises were demonstrated by experts, after which the fashion show commenced. Before I left the pretty Neff sisters, Barbara and Louise, had appeared, and also Mrs. Sudler, Miss Dorothy Ranney, Mrs. Samuel D. Rowe, and Mrs. Walter F. McLallen III., each a picture in a stunning evening gown. Later, on the program, which was half an hour late in starting, unfortunately for busy women, were Mrs. Lawrence Williams, Miss Edith Behr, Mrs. John D. Ames, Miss Jane Schuttler, Mrs. W. Irving Osborne Jr., Miss Elizabeth Poole, Miss Ruth Crossett, Mrs. Conway Olmsted, and Mrs. Lloyd Lafiin.

This afternoon and tomorrow afternoon at the Deerpath Inn in Lake Forest there will be fashion shows for the benefit of the Lake Forest Hospital association. Modeling will be Mrs. W. Osborne Jr., Mrs. Harry B. Clow Jr., Miss Jane Morton, Miss Eleanor Wheeler, Miss Margaret Chapman, Mrs. John G. Curtis, Mrs. Franklin Clement, Mrs. Stephen T. Hord, Mrs. John H. McIlvaine, and a few others.

The crowd of Arts club members who packed the club lounge yesterday morning to hear Mme. Galka Scheyer's analysis of "The Blue Four"

[Continued on page 23, column 3.]

Finds Mystery Story Writers Running Amok

Can't Confine Themselves to Few Crimes.

BY MORTIMER QUICK.

Mystery story writers are running amok lately. Two murders and a suicide is now a conservative average per book and most of them not such awfully good murders either. It is easier to understand the suicides.

In "Tragedy of X" [Viking Press] Barnaby Ross bumps off his quota expertly and when you finish the book no slightest circumstance is left unexplained. On page 87, the jacket asserts, you have all the clews, but I, who am no mean sleuth, give you to page 330 to detect the criminal.

On that page Mr. Drury Lane, something new in crime solvers, gets his man and you'll be quite surprised at who he happens to be. Mr. Drury Lane is an eminent, retired actor who dallies in detection to fill his rather vacant days. Shakespeare is quite a help to him and the police no hindrance. More of his exploits are promised and when you have read this first fruits of his prowess you will eagerly await the others.

Benevolent murderers are also rather in fashion and in "Murder Between Drinks" Angelica Gibbs [Morrow] gives a lively account of what to do when you are tired and sick of being blackmailed. She does it very well with a lot of amusing detail and queer characters and you do so hope that the murderer will escape the consequences of his crime.

In "The Devil Drives" [Knopf] Virgil Markham has written a real and fairly reasonable thriller. No blackmail could be blacker than the variety that figures in this story and more different sorts of dastardly deeds are planned and accomplished than ought to seem probable. But Mr. Markham is skillful and achieves a surprisingly authentic atmosphere. If you like gangsters, nice little girls, reckless heroes and cached jewels this one will please you.

A. Fielding has an easy and plausible way with him and his Inspector Pointer of Scotland Yard is a pleasant and intelligent fellow. He solves a first class mystery in "The Wedding Chest Mystery" [Kinsey], though he does introduce a red herring or two that are a little strongly scented for their real importance to the story. The villainy of the villain is so well developed that you may have thought him rather a nice fellow up to the very end. This is a true detective story in the old and highly approved manner

Murder in Hollywood is the theme of 'Stars of Earth," by Octavus Roy Cohen [Appleton]. Besides being a very good mystery it sounds as if Hollywood might be like that and thereby the book becomes doubly interesting. Hanvey, Mr. Cohen's fat detective, mosies to victory through fantastic scenes, but the picture of Hollywood's business and bunkish aspect is very convincing and will make you like the book for more than its assorted murders.

Since we are dealing today with murder and suicide, two books, not mysterious at all, but written with singular clarity, may be included in the list. Joanna Cannon is preoccupied with noncriminal murderers. In "No Walls of Jasper" she laid bare the so-called soul of a man who reasoned himself in and out of patricide without any of that guilty feeling which is supposed to corrode the conscience. In "Ithuriel's Hour" [Doubleday-Doran] a hale and hearty sportsman kills lustily to achieve his heart's desire. Neither at the moment of killing nor after does he conceive of himself as a murderer. The means are so justified by the end that he superbly ignores them. To see how this can be done you must read the book. It is a story of conquering an unscaled peak in the Himalayas and to the layman it seems most expert in its knowledge of the exacting art of mountain climbing. It is full of exciting and picturesque detail and the men who climb together are hit off with sure and vivid touches. It is recommended as an unusual and distinguished book, not, perhaps, to the mystery story fan, but to the seeker after a really good novel in a rather lean year.

GASOLINE ALLEY—THE DEEPER DEPTHS

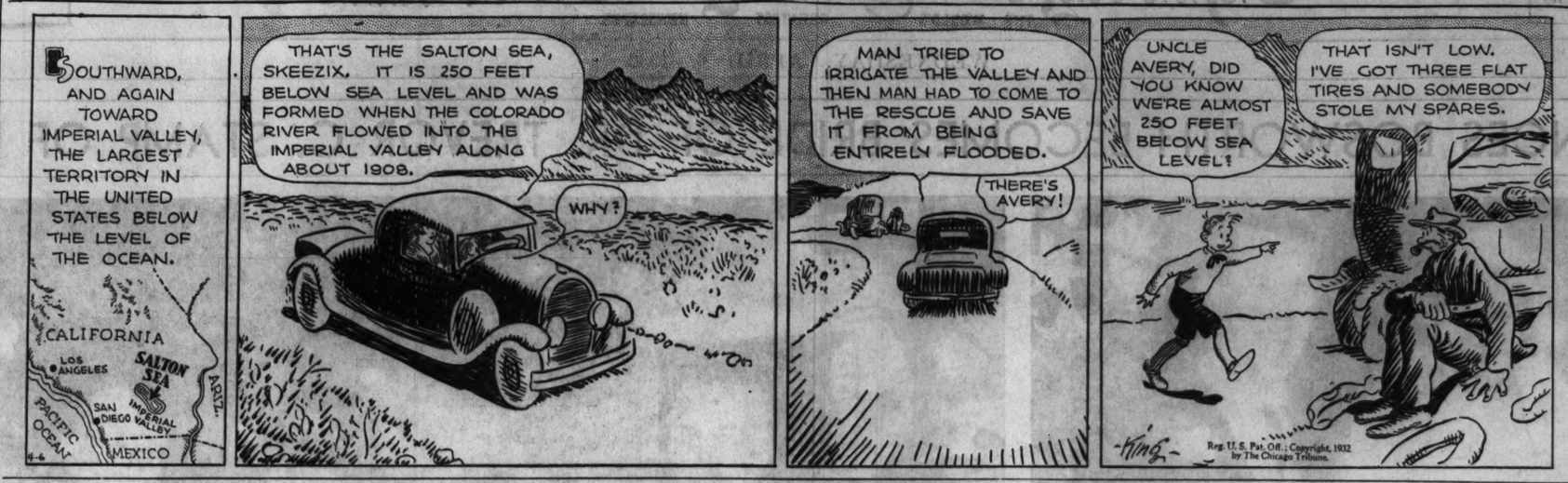

Mayer, Movie Boss, Cupid to Keaton Family

BY GEORGE SHAFFER.

[Chicago Tribune Press Service.]

Hollywood, Cal., April 5.—[Special.]—Louis B. Mayer, grandfatherly boss of the Metro-Goldwyn-Mayer studio, emerged from the hazy background of yesterday's Buster Keaton-Natalie Talmadge family ruckus as the benignant cupid who really reunited Buster and his two sons in the San Diego police station with their tearful mother in the Los Angeles district attorney's office.

It was not through admissions or wishes of his own that Mr. Mayer was revealed as the man who pulled the strings that stopped Keaton this side of the Mexican border in his southward dash with the couple's two children.

Instead it was persons at the Los Angeles courthouse who admired the deft way Mr. Mayer rethreaded the marital skein of the long married Keatons in spite of obstacles to a reconciliation.

When Mrs. Keaton first found out early yesterday that her husband and the children had vanished from the Keaton home she first asked help from her sister, Constance Talmadge (Mrs. Townsend Netcher).

By the time Mrs. Keaton had arrived to confer with District Attorney Buron Fitts in downtown Los Angeles while Constance patted her hand and expressed sisterly indignation, Mr. Mayer had already got busy with the police and sheriffs' detachments of two California counties. Mr. Mayer put through some good long distance advice to Keaton, who disembarked from a plane with the two boys in San Diego.

As Buster Keaton is one of the high priced stars dependent for their fat salary checks on Mr. Mayer's paymaster, Buster was content to listen while Mr. Mayer spread the oil of diplomacy. This oil was so effective that it induced Keaton to drive back to Los Angeles with the children; it induced Mrs. Keaton to drop ideas of asking a child stealing complaint against her husband; it induced Police Chief Scott of San Diego to release Keaton, who had been officially detained for questioning, and when it was all over the bellwether of the M.-G.-M. studio had done one of his hardest day's chores since the entertainment of Vice President Curtis and had saved the movie colony from a possible mean divorce fuss.

A pretty classy old compromiser is Grandfather Louis Mayer.

Mickey Mouse is one film star who hasn't felt any depression. Mickey is harder at work at the studios where the Walt Disney cartoon character goes through his antics than ever before. He's working in two cartoon comedy reels at one time just at present.

Jesse Harper, the Notre Dame athletic director, is getting a more popular reception in film circles during his current visit to Hollywood than even Rudy Vallee did during Rudy's recent sojourn here.

Thelma Todd has permanently shelved the new name "Alison Lloyd" under which one studio insisted on billing her in a recent feature. She's going to use her own name hereafter.

I. W. A. C. Dinner.

The public schools committee of the Illinois Women's Athletic club will give a dinner this evening, with Mrs. Harvey Tyler, chairman of education of the Woman's City club, as the guest speaker.

Ethical Talks with Children Hold Interest

By GLADYS HUNTINGTON BEVANS.

Did you ever try this on your children? O, not the little ones, because you can't split hairs too much with little children. But with the older ones—from perhaps 11 to 13. This is a hypothetical case you might describe.

"Suppose you are standing at a cross roads, and a boy comes running for dear life and plainly terrified. Suppose he passes you and turns to the left.

"Then, suppose in a minute or so, a big burly man comes running along with a gun in his hand. He gets to the cross roads and stops, puzzled. Then he says to you, 'Did you see a boy pass here? Which way did he go?'

"What would you answer—'to the right or to the left?'"

Try that on your children, and see what they answer. Ethical discussions are interesting to hold with children, after their moral sense is developed. Often such talks will help to clarify their thoughts and actions, too.

Answers to that hypothetical case will vary.

Try some ethical discussions with your children. You'll find yourself keenly interested in the children's point of view.

[Copyright: 1932: By The Chicago Tribune.]

MOTION PICTURES DOWNTOWN

PALACE
RKO Vaudeville
MYRT & MARGE IN PERSON
GEORGE E. STONE IN Person
RICHY CRAIG JR.
Ann Greenway, Naro Lockford
Screen
"CARNIVAL BOAT" with BILL BOYD GINGER ROGERS

RKO STATE-LAKE
HURRY! LAST THREE DAYS
"YOUNG BRIDE"
RKO-Radio Production—with HELEN TWELVETREES
SATURDAY
"COHENS & KELLYS IN HOLLYWOOD" with CHARLIE MURRAY GEO. SIDNEY

SATURDAY! PALACE
STAR OF "WHAT PRICE GLORY" and "COCKEYED WORLD"
VICTOR McLaglen IN PERSON
With CHARLES JUDELS

UFA CINEMA Chicago at Michigan Cont. 1:30 to 11:30
PRICES—AFTERNOON AND EVENING, 50c
MAE TINEE SAYS:
"Charming music, excellent acting, make
'Ein Walzer vom Strauss'
A DELIGHT TO BEHOLD
SUBTITLES IN ENGLISH
RENDER THIS GERMAN PICTURE UNDERSTANDABLE TO ALL.

2—Mighty Smash Hits—2
CONSTANCE BENNETT
"LADY WITH A PAST"
and
John and Lionel BARRYMORE in "ARSENE LUPIN"
ORPHEUM State at Monroe

1 Week Only—11 a. m.-1 p. m., 35c; 50c to Closing
RUSSIA'S REMAKING
"5 YEAR PLAN"
Punch & Judy VAN BUREN at MICHIGAN

CASTLE STATE AT MADISON
FIRST SHOWING
"POLICE COURT"

MOTION PICTURES MISCELLANEOUS

PUBLIX GREATER TALKIE THEATERS
GRANADA SHERIDAN AT DEVON
MARBRO MADISON NEAR CRAWFORD
30c. 1:30-6:30—2 Big Hits
"BROKEN LULLABY"
from Rostand's play. "The Man I Killed"
LIONEL BARRYMORE
Nancy Carroll—Phillips Holmes
—AND—
"THE GREEKS HAD A WORD for THEM"
INA CLAIRE
Joan Blondell—Madge Evans

BELMONT Lincoln-Ashland Matinee Daily
BALCONY 25c ALWAYS
"3 WISE GIRLS" Jean Harlow, Marie Prevost, Mae Clarke | Edgar Allan Poe's "MURDERS of RUE MORGUE"

CENTURY Clark-Diversey 25c, 1:30 to 6:30
FREDRIC MARCH Kay Francis in "Strangers in Love" | "BEAST OF CITY" Walter Huston Jean Harlow

CONGRESS Milw.-Rockwell 25c, 1:30 to 6:30
FREE AUTO PARKING for Patrons
FREDRIC MARCH Kay Francis in "Strangers in Love" | GEORGE O'BRIEN Conchita Montenegro "GAY CABELLERO"
BURNS & ALLEN comedy, 'Babbling Book'

NORTOWN Western-Devon 25c, 1:30 to 6:30
WILL ROGERS "BUSINESS & PLEASURE" | POLA NEGRI Roland Young "Woman Commands"

GATEWAY Lawr.-Milwaukee Adults Only
"3 WISE GIRLS" Jean Harlow, Marie Prevost, Mae Clarke | Edgar Allan Poe's "MURDERS of THE RUE MORGUE"

LA GRANGE 84 S. 5th. La Gr. 25c, 6 to 6:30 | Clark Gable, Wallace Beery "HELL DIVERS"

Following Theaters 25c, 1:30 to 6:30
CRYSTAL North Av. nr. Cal. | Buddy Rogers, Frances Dee, Peggy Shannon, Chas. Ruggles "THIS RECKLESS AGE"
MANOR 5609 W. North Av. | —also— Lionel Atwill, Greta Nissen "THE SILENT WITNESS"
BELPARK 3231 N. Cicero
STATE 5814 W. Madison | Clark Gable Wallace Beery Dorothy Jordan, Marjorie Rambeau, "HELL DIVERS"
BERWYN 6404 W. 22nd St. | also Edna May Oliver in "LADIES OF THE JURY"
PANTHEON Sheridan nr. Wilson | "Chic" Sale, Dickie Moore 'The Expert' & Edgar Allan Poe's 'Murders of Rue Morgue'
WINDSOR 3225 N. Clark | '3 Wise Girls,' Jean Harlow Mae Clarke & Edgar Allan Poe's 'Murders of Rue Morgue' also Edna May Oliver in Comedy, "FREE EATS"

NORTHWEST

ALAMO 6641 W. Chicago, Buddy Rogers Frances Dee—"Reckless Age" Lionel Atwill, Greta Nissen—'Silent Witness' CUMBERLAND RIDGE RUNNERS W.L.S. Radio Stars IN PERSON all performances

ADMIRAL 15c, 1:30-6:30; Eve. 25c
3 FEATURES—"NO ONE MAN"—"THE MENACE" and "UNEXPECTED FATHER"

NEW DRAKE 25c to 7:15; Eve. 30c
3 FEATURES—"NO ONE MAN"—"FINAL EDITION"—"UNEXPECTED FATHER"

RIVOLI 4380 ELSTON
"Ben Hur"—In Sound
RICARDO CORTEZ—"MEN OF CHANCE"
PITTS & TODD—"SEALSKINS"

PORTAGE PARK 4050 MILWAUKEE
Joan Blondell
Doug Fairbanks Jr.—"UNION DEPOT"
Carole Lombard, Paul Lukas—"NO ONE MAN"

MONT CLARE Grand Ave at Harlem
Wallace Beery
CLARK GABLE—"HELL DIVERS"
Also "MICHAEL and MARY"

EMBASSY 3940 Fullerton—15c, 1:30 to 7
"Tulane vs. So. California"
'MURDER AT DAWN' and 'NO ONE MAN'

LOGAN Paramount Milwaukee-Sawyer 15c 6-7—"Pleasure" and "HOUND OF THE BASKERVILLES"

IRVING Irving Park Blvd. & Crawford
Bargain Night—Variety Program
WILLIAM POWELL—"HIGH PRESSURE"

TIFFIN 4051 W. North Ave.
Vanity Ware Night
'This Reckless Age' and 'Silent Witness'

MOTION PICTURES MISCELLANEOUS | MOTION PICTURES MISCELLANEOUS

Publix - Balaban & Katz WONDER THEATERS

CHICAGO
RANDOLPH - STATE - LAKE
35c. 10:45 A. M. to 1 P. M.
THE CROWD ROARS
JAMES CAGNEY
JOAN BLONDELL
Stage—Galaxy of Stars in "ONCE UPON A TIME"
Extra—FRANK WILSON

ORIENTAL
RANDOLPH near STATE
35c. 10:45 A. M. to 1 P. M.
Mystery! Love! Drama!
"ARE YOU LISTENING?"
WILLIAM HAINES
MADGE EVANS
Stage—"Frolics of 1932"

ROOSEVELT
STATE near WASHINGTON
35c. 9 A. M. to 1 P. M.
"It Compels Your Interest"—DORIS ARDEN, Times.
"HOTEL CONTINENTAL"

McVICKERS
MADISON near STATE
35c. 9 A. M. to 1 P. M.
Maurice Chevalier
in
"ONE HOUR WITH YOU"
with
JEANETTE MAC DONALD
CHARLES RUGGLES

UNITED ARTISTS
RANDOLPH at DEARBORN
35c. 9 A. M. to 1 P. M.
It Tops Them All!
"TARZAN THE APE MAN"
See adjoining columns for other advertisement

PARADISE
CRAWFORD near WASHINGTON
35c 1:30 to 6:30 P. M.
Richard BARTHELMESS
"ALIAS THE DOCTOR"
Laurel & Hardy Riot
"Cherry Blossom" on stage
EDDIE HOUSE, music treat

UPTOWN
BROADWAY at LAWRENCE
35c 1:30-6:30—Free Parking
RICHARD BARTHELMESS
"ALIAS THE DOCTOR"
Also
LAUREL & HARDY Comedy
—On Stage—
VAL & ERNIE STANTON
Art KAHN—Phil Shuken

TIVOLI
COTTAGE GROVE at 63rd.
35c. 1:15 to 6:30 P. M.
Richard BARTHELMESS
"ALIAS THE DOCTOR"
Laurel & Hardy Riot
CONCHITA MONTENEGRO
In Person on the Stage

HARDING MILWAUKEE at SAWYER
25c. 1:30 to 6:30—Two Hits
John and Lionel BARRYMORE "Arsene Lupin" | "Lost Squadron" Richard Dix 5—Other Stars—5

RIVIERA BROADWAY near LAWRENCE
25c. 1:30 to 6:30 P. M.
Constance Bennett 'Lady with a Past' Ben Lyon | "Lost Squadron" Richard Dix 5—Other Stars—5

NORSHORE HOWARD near CLARK
25c to 6:30 P. M.
Fredric March "STRANGERS IN LOVE" | 'THE EXPERT' "Chic" Sale Dickie Moore

SOUTHTOWN 63RD EAST of HALSTED
30c, 1 to 6:30. Children, 15c
Free Parking on Premises
MARLENE DIETRICH
"SHANGHAI EXPRESS"
—And—
"THE GREEKS HAD A WORD FOR THEM"
Ina Claire, Joan Blondell

TOWER 63RD near BLACKSTONE
25c. 1:30 to 6:30—Two Hits
"Greeks Had a Word for Them" Ina Claire | "DANCERS IN THE DARK" Miriam Hopkins

MARYLAND 63RD at MARYLAND
"MURDERS IN THE RUE MORGUE" and "3 WISE GIRLS," Jean Harlow

SENATE MADISON at KEDZIE
25c Balcony. "Murders in the Rue Morgue" & Fredric March, "Strangers in Love"

CENTRAL PARK 3535 ROOSEVELT
"The ROAD to LIFE," Russian drama. English titles also Smith & Dale Comedy

SOUTH | SOUTH

CAPITOL 79TH AND HALSTED
Tomorrow!
Opening One Day Ahead of Time!
JOE E. BROWN
"Fireman Save My Child"
& "THE MAN I KILLED"
Last Day!
CONSTANCE BENNETT
"Lady With a Past"
Laurel & Hardy

FREE PARKING

AVALON 79TH AND STONY
10c & 30c Until 6:30 P. M.
Flaming, Fevered Adventure!
"SHANGHAI EXPRESS"
Marlene Dietrich
Clive Brook, Warner Oland
—AND—
LEW AYRES, MAE CLARKE
'IMPATIENT MAIDEN'

WARNER BROS. THEATRES

STRATFORD 63rd-Halsted Always Two Big Feature Pictures! 25c until 6:30 Evenings 40c Children 10c
John and Lionel BARRYMORE Detective Thriller, 'Arsene Lupin'
AND
Gay, Romantic Whirlwind! 'The Gay Caballero' George O'Brien, Victor McLaglen

HIGHLAND 79th-Ashland | W. Englewood 63rd-Ashland
JEFFERY 71st-Jeffery | She Refused to Let Marriage Interfere with the One Great Love of Her Life!
Ruth Chatterton—Paul Lukas
"Tomorrow and Tomorrow" also Benny Rubin, "The Perfect Suitor"

GROVE 76th-Cottage. Bela Lugosi "Murders in the Rue Morgue" and Benny Rubin, "The Perfect Suitor".
SHORE 75th-Kingston. Pat O'Brien Mae Clarke, 'The Final Edition' and Mystery Thriller, "The Silent Witness"
COSMO 79th-Halsted. Prices 25c & 10c 'Buddy' Rogers, 'This Reckless Age' 'Minnie the Moocher' with Cab Calloway

PICCADILLY
Mat. Daily—30c to 6:30
Spencer Tracy - Joan Bennett
"SHE WANTED A MILLIONAIRE"
The Truth About Beauty Contests and Their Winners
also BENNY RUBIN & LILLIAN ROTH Comics

MIDWEST 35TH & ARCHER
Adults Only—Sidney Fox
"MURDERS IN THE RUE MORGUE"
JEAN HARLOW—MAE CLARK
"THREE WISE GIRLS"

COLONY 59TH-KEDZIE
Adults Only—Jean Harlow
MAE CLARK—"THREE WISE GIRLS"
BELA LUGOSI—SIDNEY FOX
"MURDERS IN THE RUE MORGUE"

R-K-O ENGLEWOOD 63D & HALSTED
25c, 1 to 6:30 P. M.
2 Big Features—"Murders in the Rue Morgue" with Bela Lugosi and Another Big Feature

METROPOLITAN 4644 S. Park Way
25c at all times.
RONALD COLMAN—CLARENCE BROOKS
HELEN HAYES—"ARROWSMITH"

JACKSON PARK Stony Island-67th
Mat. Adults 20c. Eve. 30c
GRETA NISSEN—"SILENT WITNESS"
Also "PLEASURE"

LEXINGTON 1162 E. 63D-ST.
WALLACE BEERY
CLARK GABLE—"HELL DIVERS"
Zasu Pitts, Thelma Todd—"SEALSKINS"

RAMOVA 35th & Halsted—Mat. Cont.
DOUBLE FEATURE
POLA NEGRI—"A WOMAN COMMANDS"
"MURDERS IN THE RUE MORGUE"

ROSELAND-STATE MICHIGAN AVE. AT 110TH PL.
Ruth Chatterton—"Tomorrow & Tomorrow"

OAKLAND SQ. 3947 Drexel, Jean Harlow
"3 WISE GIRLS"
Sidney Fox—"Murders in the Rue Morgue"
"Trapped in a Submarine"

HAMILTON 718T & PAXTON
GRETA GARBO
"MATA HARI"—"UNEXPECTED FATHER"

HIGHWAY 63D & S. WESTERN
Pat O'Brien—"Final Edition"
Buddy Rogers, Peg Shannon—'Reckless Age'

FROLIC Buddy Rogers—"Reckless Age"
Ed. G. Robinson—"THE HATCHET MAN"

CHELTEN Exchange-79th. Adults 25c All Eve.
BUDDY ROGERS
"Reckless Age"—"Unexpected Father"

MAROUETTE 63d & Kedzie. Pat O'Brien
"FINAL EDITION"
BUDDY ROGERS—"RECKLESS AGE"

MOTION PICTURES DOWNTOWN. | MOTION PICTURES DOWNTOWN | MOTION PICTURES DOWNTOWN | MOTION PICTURES DOWNTOWN.

TODAY YOU WILL ENJOY YOUR most amazing SCREEN ADVENTURE!

Are you all ready for the thrill of your life-time! Unquestionably it is the year's outstanding Dramatic and Romantic experience. You will hail it as the "Trader Horn of 1932!" Metro-Goldwyn-Mayer answers the demand of the nation for another Giant Entertainment of primitive Life and Love. Today this town sees motion picture history made.

"GIRLS! WOULD YOU LIVE LIKE EVE—if you found the right ADAM?"

Don't miss the Bath of Love, in the crystal-clear Jungle pool!

THE "TRADER HORN" OF 1932 IS HERE!

TARZAN The APE MAN

MODERN MARRIAGES COULD LEARN PLENTY from this drama of PRIMITIVE JUNGLE MATING!

Edgar Rice Burroughs' newest Tarzan thriller gives you a new kind of love-thrill! The Law of the Jungle is Nature's truest Law. When Tarzan saw the woman he adored—he abducted her. And she loved it!

A NEW MOVE IN THE MOVIES—and by Metro-Goldwyn-Mayer, as usual!

The Elephant Stampede wrecks hostile Pygmy Village | The Gorilla Fight | JOHNNY WEISSMULLER as Tarzan, escapes from den of crocodiles

Hold Your Breath as Thrill Follows Thrill!

Starts TODAY 9 a. m.

with Chicago's own adonis swim champion
JOHNNY WEISSMULLER
Maureen O'Sullivan, Neil Hamilton, C. Aubrey Smith
Directed by W. S. Van Dyke, Creator of "Trader Horn"

PUBLIX BALABAN & KATZ
UNITED ARTISTS Randolph at Dearborn

WEST

BROADWAY STRAND 1641 Roosevelt Opens 1:30
Edw. G. Robinson—"THE HATCHET MAN"
From the Play, "The Honorable Mr. Wong"
MAE CLARK—"FINAL EDITION"

CRAWFORD 19 S. Crawford. 15c, 6 to 7
D. Fairbanks Jr., 'Union Depot.'
MARIE DRESSLER—"EMMA"

BYRD Madison at Cicero. Opens 6:00
Jack Mulhall, "Night Beat"
CAROLE LOMBARD—"NO ONE MAN"

AUSTIN.

SYMPHONY Chicago & Cicero
Marie Dressler, "EMMA"
Dolores Del Rio—"GIRL OF THE RIO"

IRIS 5743-47 Chicago Ave. 15c, 6 to 7
Ricardo Cortez—"Men of Chance"
EDDIE QUILLAN—"THE BIG SHOT"

OAK PARK.

LAMAR Marion at Lake 'L'—Open 1:30
Mae Clark, "Final Edition"
Buddy Rogers—"THIS RECKLESS AGE"

NO MAN'S LAND.

Teatro del Lago Sheridan Road Between Wilmette & Kenilworth
—TWIN FEATURES—
Edw. G. Robinson—"THE HATCHET MAN"
Lionel Atwill—"THE SILENT WITNESS"

EVANSTON

VARSITY WILL ROGERS
'Schnozzle' Durante—"Business and Pleasure" 'Passionate Plumber'

WILMETTE

WILMETTE "MATA HARI"
Greta Garbo—Ramon Novarro

HIGHLAND PARK.

ALCYON EDNA MAY OLIVER
"LADIES of the JURY"
Mickey Mouse Cartoon & Masquers Comedy

Advertise in The Tribune

NORTH

HOWARD HOWARD STREET "L"
25c Price, 1:30 to 6:30
Edna M. Oliver—"LADIES OF THE JURY"
Natalie Moorehead—"DISCARDED LOVERS"
Extra on Stage—12 Feminine Syncopators.
Mary and Her Platinum Blond Band
EXCLUSIVE FREE PARKING SERVICE

VOGUE 3810 Broadway. Opens 1:30
ADULTS ONLY
JEAN HARLOW—"THREE WISE GIRLS"
"MURDERS IN THE RUE MORGUE"
BALCONY—25c—EVERY NIGHT

NORTH CENTER 4037 Lincoln. Opens 1:30
ADULTS ONLY
JEAN HARLOW—"THREE WISE GIRLS"
"MURDERS IN THE RUE MORGUE"
BALCONY—25c—EVERY NIGHT

ADELPHI 7074 N. Clark—Adults Only
News. Comedy. Arts
James Cagney, Loretta Young—"TAXI"
John Boles, Linda Watkins. "GOOD SPORT".
ADULT ADMISSION 15c

BUCKINGHAM 3319 N CLARK
'Trapped in a Submarine'
"Murder in the Rue Morgue" & '2 Wise Girls'

NEW BRYN MAWR 1125 Bryn Mawr
Marie Dressler
"EMMA" and "SECRET WITNESS"

LAKE SHORE Broadway-Belmont
Warner Oland
"Charlie Chan's Chance" & "Heartbreak"

NORTH

SHERIDAN SHERIDAN AT GRACE
JOAN BENNETT—SPENCER TRACY
"She Wanted a Millionaire"
NANCY CARROLL—RICHARD ARLEN
"Wayward"
TERMINAL 25¢ 6 7 P.M.
WILL ROGERS—"Business & Pleasure"
PAUL LUKAS—RUTH CHATTERTON
"Tomorrow and Tomorrow"
"Free Eats"—Our Gang Comedy

DEVON 6225 Broadway—15c, 6-7
Buddy Rogers, "Reckless Age"
WALLACE BEERY—CLARK GABLE
"HELL DIVERS"

DE LUXE 1141 Wilson. Doors Open 6
"SILENT WITNESS"
MARIE DRESSLER—"EMMA"

BIOGRAPH 2435 Lincoln. 15c. 5:30 to 7
Buddy Rogers, "Reckless Age"
Edward G. Robinson—"HATCHET MAN"
From the Play, "The Honorable Mr. Wong"

DAVIS Lincoln-Wilson—15c, 6 to 7
Mae Clark, "Final Edition"
Greta Nissen—"SILENT WITNESS"

400 6746 Sheridan—15c, 6 to 7
"Torchy Passes the Buck"
MARIE DRESSLER—"EMMA"

Scarf Assumes a Higher Place in Style Parade

Any Type You Prefer Is Fashionable.

BY RHEA SEEGER.

WHOEVER started this scarf racket also sponsored a new necking game. Anyone without a scarf of some sort is a suspicious character or else totally lacking in imagination and distinctly outside the neckline of smartness. Smart Chicagoans say and do everything with these new breezy lengths of silk and other fabrics that are wound round their coat collars. Confirmed wearers of scarfs or scarves collect them as avidly as a small boy chasing a new stamp. Smart scarf collectors lunch on next to nothing liquid diets, thereby extending the time of a shopping noon hour, getting back, breathless but victorious, with new loot to make the necklines.

The life of a scarf may be short, but it's never dull. Scarfs do more fancy contortion acts than all the rest of the costume accessories tied together. Good twisters are snatched away almost before they have been unpacked. Slinky smooth scarves that can wind in and out among coat collars and lapels or between buttons are at a premium. A scarf with any inclination to get tied up as a bowknot and stay there is cherished and lavished and encouraged to remain in that fashionable formation. From this you will gather that spring scarves are smart, tricky and practically indispensable.

Flapper Editions Of Ascots.

The dignified grandmother of all the scarves is the ascot, simple but snooty in a grand duchess manner. Now, flapper editions burst forth in brilliant plaids, violent checks, sometimes rather poisonous hues that fade miraculously under the subduing influence of dark colored costumes. These hectic hued ascots are frightfully smart worn with the new tailleurs that are made of oxford gray and black and navy blue wools. One striking new suit in the spring collections consisted of a black wool wrap around skirt, a black and white tweed mixture, expertly tailored coat with the triumphant accent of a wild chartreuse colored ascot, and maybe you think every one didn't sit up and take notice.

Bow scarves are funny things. They are anything but the demure, quaint affairs they sound. Rakish, dashing cat's whiskers bows can tie under any chin with devastating diablerie, especially if they are tied in taffeta. If you avoid bows like a plague, you can use the same long lengths of silk in strands of three and braid them with a noose at the end to slip over your head.

Scarves tied in 'kerchief fashion high around the neck are direct steals from those worn by the cowboys. Perhaps they are all we have left to remind of clear, sparkling vacation days spent on a dude ranch, for they are as crudely colorful and glowing as the original creations.

Square Scarfs Are Very Large

New square scarves are as large as luncheon cloths. You can have them in silk, fine sheer wool and chiffon. The silk ones are nothing more or less than gloriously inflated handkerchiefs, the bigger the better. Some are so huge that you can wear them as a cape or shawl. Printed chiffons in colors and flat tones will spend a great portion of their time seeing night life. Watch the fashion wise tie these chiffon squares high around their arms to contrast with their evening gowns, as one smart continental did. It's a perfect camouvage for the inconvenient vaccination mark.

Knitted scarves with that carefully counted stitch look are new, and you'll be simply astonished at the company they keep. These soft, fragile, lacey knits are seen with silver fox collars, under sleek Russian caracul fur coats, and with the smartest fur trimmed suits for spring.

* *

Music Sorority.

Pi chapter of Delta Omicron, professional music sorority, will hold a business meeting this evening at the Bush conservatory.

OCEAN STEAMSHIP MOVEMENTS.

Arrived.	At.	From.
Olympic	New York	Southampton
Aurania	New York	London
Rotterdam	Rotterdam	New York
Rochambeau	Havre	New York
Alaunia	London	New York
C. of Homburg	Havre	Baltimore
Excambion	Marseilles	New York
Westernland	New York	Antwerp
Baltic	Liverpool	New York
Pennland	Antwerp	New York
Pres. Cleveland	Manila	Seattle
Resolute	Chinwangtao	New York
Sailed.	**From.**	**For.**
Lafayette	Havre	New York
Emp. of Britain	Havana	New York
Augustus	Trieste	New York
Bremen	Bremen	New York
Pres. Madison	Shanghai	Seattle

Raising Opera Fund

Mrs. Franklin M. Miller (left) of 1500 Lake Shore drive will be hostess today to the guarantee fund committee of the Friends of Opera for its weekly meeting. This picture of Mrs. Miller, Mrs. Edwin Austrian center), and Mrs. Erich Gerstenberg was taken at last week's meeting at the Casino. These thre women are among the most active of the workers on the committee. [TRIBUNE Photo.]

Complexion Is Quick to React to Home Facial

Antoinette Tells Just How to Give It.

BY ANTOINETTE DONNELLY.

You younger women who are just starting seriously with your throat, chin, and face massage work may take an early tip that will save you a lot of later reconstruction work. You see, the generations ahead of you weren't instructed sufficiently on the up and up and out movement of the hand in massage work. O, they heard about it, but it wasn't drummed in. So, many of them started in pulling down toward cheek and jowl and pulling good tissue down with the movement, even though their intentions were the best in the world.

You won't have the excuse of ignorance, you younger women! Neither will you be able to cry that you weren't told about a throat treatment with every home facial.

You are to begin your facial, really, at the base of the throat and you are not to forget the back of the neck, either! The sides of the neck, too, where time finds a neat little pocket ofttimes to stick a finger in.

When you get your hair tied back with the band of cheesecloth and the boards all cleared for action, you pat your cream in at the throat base and from this spot begin to mold your throat in up and outward strokes—light and quick strokes many times repeated. Put in an extra minute on the jaw line with that greased hand of yours. And keep the movement up, always. Your forehead you may play the well creamed fingers over in a figure eight circuit, taking in the part under the eyebrow when you round the circle. Your cheeks are likewise treated to the upstroke. More up than out—but both directions, understand.

Always remember that the object of this light stroking is to bring blood to the surface and to give tone to the underlying tissue. Knowing this, then, you can see how you will need rapid and light gestures.

Along about 35 it were well to add one of those clever little patter contraptions to apply to chin and jawline for contour preservation.

Navy Blue Wool Uses Yellow Crepe for Contrast in Attractive Model

WOMAN'S AND MISSES' DRESS.

Here is a darling costume for late spring or summer which is equally suitable for the lightweight woolens, silk crêpes, or wash materials. A sheer woolen in a navy blue, with a plain flat silk crêpe in yellow for contrast made the original.

The pattern, 2739, comes in sizes 14, 16, 18, and 20 years, and 36, 38, and 40 inches bust measure. Size 16 requires 3⅜ yards of 39 inch material for the skirt and jacket, with 1 yard of 35 inch material for the waist.

Order Blank for Clotilde Patterns

CLOTILDE PATTERNS.
CHICAGO TRIBUNE, P. O. BOX 537.
Grand Central Station, New York City.

Inclosed find $..... Please send me the Clotilde patterns listed below:

Pattern No..... Size..... Price.....

2739.....

Name .....

Number and Street .....

City .....

State .....

How to Order Clotilde Patterns.

Write your name and address plainly on dotted lines, giving number and size of such patterns as you want. Inclose 10 cents in stamps or coin [coin preferred; wrap it carefully], for each number, and address your order to Clotilde Patterns, CHICAGO TRIBUNE, P. O. Box 537, Grand Central station, New York City.

Note—Clotilde patterns are made in New York exclusively for THE CHICAGO DAILY TRIBUNE. They are perfect in fit, up to date in style, and the easiest of all patterns to use.

Miss Bosworth and Dr. Stamp Are Married

Double Ring Ceremony Is Held at Home.

[Continued from page 21, column 8.]

engima would seem to indicate that the organization as a whole is at least open minded and unprejudiced on the subject of modern art. Mme. Scheyer, whose personality is as vivid as some of the modern masterpieces she loves, was given flattering attention and applause by her audience, and certainly the modern crusaders present were justified in hoping that the conservatives were absorbing from her talk at least a little of the meaning and spirit of the moderns.

Among those present were Mrs. Shreve C. Badger, Mrs. Waller Borden, Mrs. A. A. Carpenter, Miss Nellie Carpenter, Mrs. Joseph Adams, Mrs. John Zane, Mrs. John Clay, Mrs. Tracy Drake, Mrs. Tiffany Blake, Miss Emily Larned, and Mrs. Duncan Hodges.

Comte Serge Fleury will arrive in Chicago on Thursday, the 14th, instead of this week, as had been expected, and will be the guest of the Daniel Burnhams of Hubbard Woods during the first half of his week's visit here, and then will be with the Hubert Burnhams at their residence in Evanston. His program of lectures will begin with an appearance at the Arts club on Friday, the 15th, at 11 o'clock in the morning. His topic will be "Salons of Yesterday and Today."

Other Lectures on Program.

On the following day he will lecture in French at a luncheon meeting of the Alliance Francaise in the Fine Arts building, and in the evening he will dine with George Dunham at the University club preceding a lecture on "Napoleon." On Monday, the 18th, he will appear before the Antiquarians at 11 o'clock in the Goodman theater to talk of "Vaux le Visconte,"—the beautiful chateau which was built before Versailles and which gave Louis XIV. the inspiration to build Versailles [the castle is now privately owned and not open to the public]. On Tuesday afternoon he will give a French lecture for Le Cercle Francais. All of these lectures will be illustrated with slides.

Comte Fleury is a distinguished and popular member of the French foreign office, and his stay here undoubtedly will be crowded with as many entertainments as he will permit his Chicago friends to give for him. He is much interested in the Century of Progress exposition and the Daniel Burnhams are giving a luncheon for him in the Administration building on the day of his arrival. He has been lecturing with great success in the United States and Canada and comes to Chicago with letters of introduction to many of our prominent citizens.

Antiquarian Society Reception.

The Antiquarian society will hold a reception and tea this afternoon for Mrs. Lewis L. Coburn and to view her famous collection of paintings and pastels. The Antiquarian galleries in the Art institute will be open only to members this afternoon, but the exhibition will be open to the public tomorrow, Mrs. J. M. Patterson, vice president of the Antiquarians, will head the receiving line in the absence of Mrs. Potter Palmer.

Other directors in the line will include Miss Florence Dibell Bartlett, Mrs. Waller Borden, Mrs. E. Harris Brewer, Mrs. Charles B. Goodspeed, Mrs. James M. Hopkins, Mrs. C. Philip Miller, Mrs. Arthur Meeker, Mrs. Chauncey McCormick, and Mrs. Joseph T. Ryerson.

Dr. Irvin S. Koll will talk on the history of medicine at a dinner meeting of the Originalists this evening at the residence of Mr. and Mrs. John W. Root at 73 East Elm street.

Ann M. Swift Memorial Hall.

On Saturday of this week Alden B. Swift, on behalf of his father, his uncles, and his aunts, will present the new Ann M. Swift Memorial hall to the Lake Bluff orphanage. It will be accepted by Bishop Edwin Hughes and S. E. Leeman, president of the orphanage board of trustees. The donors of the new building are Louis F., Edward F., Charles H., Gustavus F., and Harold H. Swift, and their sisters, Mrs. Helen Neilson and Mrs. Ruth Maguire. The building was erected in memory of their mother.

The structure is designed as a home for the pre-school group of children, those just a bit too old for the baby home and too young to be placed with the school children. It is a two story, basement and attic, fireproof building arranged so as to divide the children into family groups, there being two complete units. An attractive feature of the building is that children are given semi-privacy, space in the dormitories being partitioned off into cubicles for two children each. The furniture, of maple, is of a size to fit the juveniles and is colonial in character, harmonizing with the architecture.

Mrs. Albert D. Farwell of Lake Forest will open her residence at 635 West Deerpath road on Sunday afternoon for a musical to be presented by the Lake Forest Music club. The performers will be Jean Hannon, soprano; Ann Dvorsky-Long, pianist, and Millicent Christner, accompanist.

A new exhibition of charcoal drawings and pastels by Helen Wallace will be opened next Monday at the Paul Stone-Raymor studios at 435 North Michigan avenue. Among the recently finished portraits will be those of Patty McCormick, Helen Brown, Margaret Chapman, Mrs. Carroll H. Sudler Jr., Mrs. A. Harris Whiting, Mrs. Ralph R. Richardson, Florence Noyes, Theodora Shaw, Betty Frey, Elinor Durbin, Mrs. Walter Paepcke, Mrs. Cornelius Vanderbilt, and a number of children.

* *

Friends of Drama.

The Friends of Drama will hold a breakfast at noon today at the Palmer house, preceding a matinée party at "The Blue Mask" at the Grand Opera house.

Heads Benefit

Miss Blanche B. Ericsson is chairman of the annual card party of the Alpha Iota Alpha sorority to be held next Saturday in the Blackstone hotel. Proceeds of the affair will be used for scholarships.

WASHINGTON SOCIETY

Washington, D. C., April 5.—[Special.]—President and Mrs. Hoover were guests at dinner this evening of Secretary of War and Mrs. Hurley. Others in the company included the Irish minister and Mrs. MacWhite, Assistant Secretary of War and Mrs. F. Trubee Davison, Gen. Douglas MacArthur, chief of staff, U. S. A.; Mrs. Alvin T. Hert, vice chairman of the Republican national committee; Mr. and Mrs. Edward N. Hurley of Chicago, Mr. and Mrs. Alfred I. du Pont of Wilmington, the president of Yale university, Dr. James Rowland Angell, and Gen. and Mrs. Cornelius Vanderbilt of New York.

Senator and Mrs. James Hamilton Lewis were hosts to a small company at dinner last evening at the Willard.

Gen. and Mrs. Charles G. Dawes have as their guests at the Willard the former's brother, G. B. Dawes of Marietta, O.

Famed Windows of Churches Produced by Ancient Art

BY RUTH DE YOUNG.

Have you ever looked upon the chancel window of the Fourth Presbyterian church in the fading twilight of a late afternoon, the marvelous jeweled colors and the delicate leaded traceries smoldering into a somber glow? You can catch the pane in one of its loveliest moods.

A pleasant day recently I was hurrying down Michigan avenue from the north past the Fourth church when a number of persons arriving and departing attracted my attention. Reporter's instinct, perhaps, led me to enter, and my discovery was this twilight beauty which I remained to enjoy until the last ray of light had faded into darkness. Indeed, the moods of the stained glass were as various as the changing light that played through it.

Later I learned that this window and its counterpart in the eastern end of the church were designed and made by the well known Charles J. Connick of Boston, symbolizing, respectively, the guiding presence of Christ and the development of Christian ideals. The coloring—a deep blue background with the figures accented by rubies and touches of vermilion—is similar to that followed by Mr. Connick in the great east window of the chapel at Princeton university.

Other Famous Windows.

But this is only one example of the many stained glass windows that add to the artistic merit of our city as well as the beauty of our houses of worship. They are to be found in St. Chrysostom's, St. Patrick's, the little Quigley chapel, the great University of Chicago chapel, St. Luke's, Evanston, and many another church. Perhaps none, however, is more storied than the Lotta Crabtree window in St. Stephen's Episcopal church, that "little church at the end of the road."

Miss Crabtree, the famous actress who acquired a $4,000,000 fortune as the result of the California gold rush, had the window made as a memorial to her mother. For years it was the center of a controversy and housed in a Boston warehouse, as the New York church for which it was intended declined to accept it because the pane bore the name of Lotta Crabtree as part of the stained glass art work. Finally the Rev. Irwin St. John Tucker, rector of St. Stephen's, asked for it to be placed in the little Chicago church which has become a center of art and poetry.

Many of the delicate pieces of stained glass, broken in transporting the window to Chicago, were mended by George Fyson, a former stained glass worker and for many years a lay reader at St. Stephen's. The window in three lancets depicts a group of angels and is symbolic of mother love.

In the 75 year old St. Patrick's church on the near west side are the soft gray-greenish stained glass windows illustrative of the Book of Kells, that Irish classic of 1200 years ago. Recently when these windows were washed, at great pains and cost, it was related that the main window, a symbol of faith, is valued at $100,000, that more than 250,000 single pieces of glass went into its making, and that it has more than 2,000 color tints.

Recalls Origin Of Noted Art.

Fashioned as it is of the same unpainted pot metal glass used by the ancients, this window recalls the origin of the precious art. The invention of glass itself is lost in the twilight of fable, but its use for decorative purposes in the wall is traced to 306 B. C. At this early date in the far east small gemlike pieces of colored glass or pot metal, as it was then known, were arranged in perforated wooden or stone panels for wall decoration. Then after the advent of Christianity when the birth of Gothic architecture brought large window openings, the value of glass as a transmitter of light and a polychromatic decorative material came to be appreciated.

The Gothic window openings called for a filling strong enough to keep out the weather and the wall spaces were necessarily reduced so the glass ornamentations were logically transferred from the walls to the windows. As glass at that time was only to be had in small pieces, the glazier, in order to fill the window openings, was compelled to make his lights a mosaic, that is a combination of pieces of glass of various sizes and colors worked to a given design. Lead, even as we use it today, was adopted then for holding the tiny pieces in place.

Earliest Windows Purely Ornamental.

All of the earliest windows were purely ornamental, transparent mosaics. Later, however, when figures cames to be portrayed, the artist, handicapped by the limitations of this method, introduced paint to achieve the proper effect. This was unsatisfactory, since paint chipped easily, until a group of Venetian glass workers in 979 at Limoges, France, discovered a process which consisted in painting with metallic pigments. These could be fused into the glass making the painting as lasting as the glass.

Although there was an unfolding of the art during the next few centuries, it was reserved for the 13th and 14th centuries to see the full possibilities and inherent beauty of colored glass.

ROBERTA ROBINSON

Glamour fades with "DIRTY FACE"

About one woman in 100 is lucky—born with charm. The charm that lies in a radiant skin, clear, transparent, youthful. The other 99 are handicapped by dirt accumulations in the skin, unconsciously gathered over a period of years. Specialists call such a condition 'Dirty Face.' When it comes, glamour fades.

Keep your charm, and your good looks, with the regular aid of Daggett & Ramsdell's two wonderful creams. They cost much less than other creams in their class, and there are none better at any price.

● EVERY NIGHT use Perfect Cold Cream liberally to get rid of below-the-surface dirt. This marvelous cream provides the essentials every skin must have—lubrication, moisture, protection. Three groups of special ingredients supply them, all balanced properly of course. Famous for more than 40 years.

● DURING THE DAY whenever your skin needs freshening, cleanse it quickly with the new Perfect Cleansing Cream (liquefying). Melts instantly upon application, its fine oils cleanse in half the usual time.

DAGGETT & RAMSDELL

Copr. 1932, Daggett & Ramsdell

(ADVERTISEMENT.) (ADVERTISEMENT.)

THE DANGER THAT LURKS IN AN INFANT'S CRY

Few Mothers are Able to Place Blame Where It Belongs

We know, of course, that every normal baby must cry a certain amount. It's his only form of exercise. Yet few mothers are able to distinguish between an infant's healthy wail and one of actual physical pain.

The next time you hear your little one cry—listen carefully. More than half the time, physicians say, there is some real irritation that Baby is pleading with you to remove. Stop this irritation, and the child develops normally. Neglect it, and his whole disposition may be permanently altered.

One Important Cause of Trouble

Medical authorities now tell us that at least 66% of all babies are allowed to suffer needlessly the torture of Urea Irritation. Nor is frequent diaper-changing a remedy. The stinging acids in the urine crystallize almost immediately into tiny, gritty particles — so small they are invisible, yet so harsh as to turn a baby's sensitive skin into a raw, inflamed surface.

The only positive preventive of Urea Irritation is to keep these tiny crystals from contact with the body.

A remarkable baby powder has now been perfected for exactly this type of irritation. Whereas ordinary talcum powders dust off almost as soon as applied, Z. B. T. contains a special ingredient which adheres so closely to the skin as to make it almost completely moisture-proof. Thus a delicate, protective coating is formed against dangerous acids, irritation and chafing. Yet the powder does not cake, and allows the free, normal flow of perspiration. In addition, Z. B. T. contains a mild antiseptic that counteracts the slightest infection and soothes the skin back to a healthy velvet-like texture.

Free Junior-Size Can!

Your druggist or chain store sells Z. B. T. in three sizes—10c, 25c and 50c. Resent substitutes! Get a can of Z. B. T. today and test it yourself. Or, if you prefer, send us your name and address, together with 4 cents to cover postage, and we'll gladly mail you a full size "Junior" can.

Z. B. T. Products Co., Dept. CTA
136 Willis Ave., Bronx, N. Y.

Gentlemen: Enclosed find 4c in stamps, for which please send me a full-size "Junior" can of Z. B. T. Baby Talcum.

Name .....
Address .....
City ..... State .....

NO "baking-powder-taste" from Rumford! All the *natural food flavors* are brought out in baking—in general cooking too—by this all-phosphate powder.

14-231

SHALIMAR POWDER *by* GUERLAIN

Through this portal . . . 68 CHAMPS ELYSEES . . . passes almost every European woman of true elegance. For it is to Guerlain of Paris . . . that she goes for perfume—and for his miraculous new Shalimar Powder. Such sorceries of tint and texture! It has taken Europe by its delicate stratagems of blending . . . and its scent of Shalimar—famed round the world! - - - Shalimar Powder $2. . . . Imported in five shades, distributed by the smarter shops . . . Shalimar Perfume $25 and $12.50.

AMUSEMENTS.

Chicago's Most Beautiful Spectacle
SPRING FLOWER SHOW
GARDEN CLUB OF ILLINOIS
10 A.M. to 10 P.M. Closing April 9
NAVY PIER
Admittance 75 cents . . Three acres of beautiful gardens . . Thousands of costly cut flowers . . Ample parking space . . Restaurant in show . . Take Chicago, Grand, or Stony Island avenue cars to door . . Special buses from Northwestern depot.

APOLLO Pop. Mat. Today, 50c-$2
THE MUSICAL COMEDY OF STARS AND SONG HITS!
'Everybody's Welcome'
with FRANCES WILLIAMS
OSCAR SHAW
ANN PENNINGTON HARRIETTE LAKE
Jack Sheehan Victor Morley
POSITIVELY NO CUT RATES!

GRAND OPERA HOUSE Pop. Mat. Today
THE GAY AND GLAMOROUS MUSICAL COMEDY
THE BLUE MASK
with GUY ROBERTSON
George Hassell Barbara Newberry Carl Randall
May Wirth and the Wirth Family

AMUSEMENTS.

WOODS Mat. Today BEST SEATS $1.00
ALL NIGHTS BEST SEATS $2.00
Chicago's Only Comedy Smash!
Louder Please
You'll Laugh Out Loud!
"SWIFT COMEDY...A MERRY JINKS." —Chas. Collins, Trib.
"AS LIVELY AS SUMMER LIGHTNING. A PANTING AND PASSIONATE PERFORMANCE...A NUMBER TWO FRONT PAGE."—Ashton Stevens, Her.-Ex.

SELWYN All Seats at Box Office
COUNSELLOR-AT-LAW By ELMER RICE
with OTTO KRUGER
Matinees Thursday and Saturday
Entire Balcony $1 Main Floor $1.50

ADELPHI Pop. Mat. Today Best Seats $2
ZOMBIE
with PAULINE STARKE
Last 6 Times

PLAYHOUSE TONIGHT at 8:30 POP. MAT. TODAY
GREATEST SHOW IN TOWN
DEATH TAKES A HOLIDAY
A PERFECT PLAY A PERFECT CAST

More for Your Money

Budgets N. B.! Here's a Sale of

Printed Silks

So New They Sparkle!
So Low Priced They're "Finds!"

$1.28

They were specially selected for their prints—you'll find them the smartest in town; they were specially selected for their weaves—dull crepes and those new sheers which are so popular now; they were selected for their quality—as you will realize when you see them; and then they were priced, or rather underpriced, at $1.28 yard.

Printed Chiffons—Printed Crepes—Polka Dots, Plaids, in Navy, Copen, Reds, Black, Pastels

THE SEWING CIRCLE will give you help in making frocks of fabrics purchased here. There are modern sewing machines for your convenience. Two sessions daily of three hours each—$1 per session.

Silks, Second Floor.

These Polo-Style Coats $19.50

Are the Most Worthy Examples We Know of—

They Are Made of Llama and Camel's Hair

Styles Show We Are Alert Fashionists
Polo Styles Are First Fashions This Year

This collection is a very special purchase—the styles are varied, some are copies of Lyolene, there are scarf collars and collars that button wide on the shoulders—new sleeve treatments. Natural color and pastel. You will wonder at how much style, quality and fine workmanship there are in these coats. It is only our idea of "what's more for your money."

Moderate Price Coats, Fourth Floor.

Captivating!
(The Price Is, Too)

Lace Negligee

Of Alencon Pattern

At $10.50

As gracious as a tea gown as it is in the boudoir. Alencon pattern in black, tearose, beige, or turquoise over silk slips. Sizes 14 to 40.

Negligees, Third Floor.

Lounging Pajamas

In Sprightly Silk Prints

$4.85

They fit nicely and the deep cape is ever so young—and flattering! Both light and dark colors. Sizes 14 to 44. Three prints to choose.

Negligees, Third Floor.

Hundreds of Styles in

New Handbag Fashions

And This New Low Price Makes This the Great Bag Event of the Season

$1.95

The first time in years that this section has been able to offer such smart handbags at this remarkably low price. Think of the tremendous choice in styles, in materials, in colors and you'll realize, too, what an event this really is.

Hundreds of interesting styles with the new details that mark them definitely spring, 1932. Envelopes, backstrap, pouches with talon or slide fasteners, lift locks, self-colored linings, metal trimmings, and decorative ornaments.

Static, Pig-Grain, Patent, Fabric, Pelican Calf, Shantungs, Calf, Crepes, Woolens, Suvas, Cotton Weaves, Black, Brown, Tan, Blue, Red, White

Handbag Section, First Floor.

For a Limited Time—Entire Stock of

New Matrix Shoes

At This Special Sale Price

$8.75

The purpose of this sale is to give fashion-wise women who haven't been wearing Matrix Shoes an opportunity to select from a complete assortment at this special price.

And those of you who have worn famous Matrix Shoes will certainly take advantage of this splendid value. They're different from other shoes, because they're actually "Your Footprint in Leather." And their moulded inner sole means that your foot gets the proper support. Stunning styles with new 1932 trimmings.

22 New Spring Styles

Matrix Shoes Are to Be Had In Chicago District Only at This Store

Shoe Section, Third Floor.

CARSON PIRIE SCOTT & CO

SECTION TWO
SPORTS
MARKETS
WANT ADS

Chicago Daily Tribune

THE WORLD'S GREATEST NEWSPAPER

WEDNESDAY, APRIL 6, 1932.

"Fifty-two people answered my Tribune Home Furnishings Want Ad."—Mrs. F. A. Drury, 4224 Ogden Ave.
Take advantage of the great Tribune market when you sell household goods. Call Superior 0100—Adtaker.

PHAR LAP, NEAR TURF MONEY RECORD, DIES

CHICAGOLAND'S COUNTRY CLUBS TRIM BUDGETS

Economy to Rule in Golf Season.

BY CHARLES BARTLETT.

Budget books and adding machines have been joined with drivers and putters in preparations for the opening of the 1932 golf season in the Chicago district, and from present indications they will be kept as busy as the tools of the game throughout the year.

Economy has become the mutual watchword of practically every club in the district, one of the largest of its kind in the world, and there probably isn't an official of a club in this neighborhood who has not at some time during business meetings of the winter months turned his attention to the problem of curtailing expenses in his own particular bailiwick this season.

Pare Operating Expenses.

Several clubs in the di trict are selling memberships at reduced costs, but the principal problem for the majority lies with operating expenses. Membership prices have taken a startling drop in recent years, but this has been due largely to the interclub battle for new members rather than as an economy measure. Memberships at one of the better Chicago clubs five years ago, on a basis of 27 clubs, were valued at $1,774, while the figure quoted today is $540, although many clubs are inviting recruits at figures far lower.

Most members of the Chicago District Golf association, however, are concentrating on the operating side of the picture. Greens fees, meals, caddy fees, and, in a few cases, reduction of employés' salaries and enforced vacations without pay—these have borne the brunt of the paring process.

Officials point out that there are several bright sides to the situation. Those clubs selling memberships at reduced premiu..s will be augmented by new members, and the lower prices will acord many golfers hitherto unable to join a private club an opportunity to do so. Curtailments in prices at the club dining rooms will do much to popularize them, a fact demonstrated several times last year.

Have 1931 Figures to Beat.

The economy campaign in the Chicago district is not a new one, although it will be more intensively practiced this season than previously. Those clubs attempting to outdo their saving of last year have the following 1931 figures at which to aim, as revealed by the Chicago Golfer, the official publication of the Chicago District Golf association:

Course maintenance—20 per cent reduction.
House operation—10 per cent reduction.
Entertainment—30 per cent reduction.
Sports and pastimes—30 per cent reduction.
Caddies—Same as in 1930.
Restaurants—Generally made better showing than in 1930.

A number of clubs already have prepared programs for the season. Economy is no novelty to Briergate, according to President Thomas P. Halpin, who pointed out that the north shore club has been operated on a budget basis for several years, and with a profit. Briergate is offering 25 memberships at reduced rates for the coming season. Last year the club finished with only a dozen less members than it had at the end of 1930, due to a system which places a limit on each member's credit and loss of playing privileges when he exceeds that limit.

Flossmoor Cuts Guest Fees.

Guest fees at Briergate were reduced from $4 to $3 during the last three months of the 1931 season and will remain the same this year. Prices of meals and caddy fees also will be cut, according to Halpin.

The outstanding guest green fees reduction is found at Flossmoor, which, incidentally, prides itself on being one of the financially unencumbered clubs of the district. Guest fees last year were: Week days, $3; Saturdays and holidays, $5, and Sundays, $4. The Flossmoor board of directors has approved the following scale for this year: Week days, $1; Saturdays and holidays, $3, and Sundays, $2. Flossmoor plans to keep its members' dormitory closed this year, and will offer reduced rates on the bus from the railroad to the club.

Exmoor, one of the oldest clubs in the district, contemplates an economical operating system for this season also. Rooms in the clubhouse and meals in the restaurant will be priced 15 per cent lower than last year. The purpose of the program, according to Fred A. Cuscaden, president of the club, is to popularize it among members without diminishing any of its advantages.

Medinah Trims Expenses.

Medinah is another club which will trim operating costs. The club is in splendid financial condition, reports President Sydney H. Sturdy, but will continue to be conducted on a business basis. Greens fees will undergo a one-third reduction with the exception of Sundays and meal prices will be cut 25 per cent. Costs will be cut accordingly and service improved, Sturdy said. In contrast to these reductions the club will rearrange its No. 3 course, adding 75 acres of woods, which, with 80 sand traps, will make it one of the most difficult layouts in the central states.

Olympia Fields also will see general reductions in the matter of operating expenses, William G. Wise, president of the club, stated. The restaurant will offer lower priced menus and the guest fee on Sundays will drop from $5 to $3.

THE GUMPS—FISHERMAN'S LUCK

Cubs Beat Pirates, 4 to 2; Malone Yields Only 3 Hits

BY IRVING VAUGHAN.
[Chicago Tribune Press Service.]

Fort Worth, Tex., April 5.—Pat Malone, the erstwhile playboy, served notice today that he is ready for all comers. In his first impressive preseason demonstration, he held the Pirates to three hits, and his Cub mates furnished enough hitting power to enable him to triumph, 4 to 2, for the Chicagoans second victory in the five games with Pittsburgh.

Even had Malone lost, which he came close to doing, his work still would have stood as a piece of encouragement for the impending flag campaign. His fire balling was so dazzling that he shouldn't have been scored upon, but he had to contend with Riggs Stephenson's infirmities as a fielder and because of that the Pirates registered both runs.

Those two flukey tallies might have caused considerable anguish for the Chicagoans if Larry French, the Pirate southpaw, hadn't quit after five innings of work in which he gave up only two singles. When Larry retired so that he could return to the hotel and attend the pet Pomeranian which he carries with him, Bill Harris took over the job. Gabby Hartnett welcomed him with a homer with one on, tying the score, and another pair of runs in which Kiki Cuyler was prominent decided it in the eighth.

Taylor Gets Cubs' First Hit.

For three innings the game was run off in orderly fashion and the 1,000 customers made expressions indicating their satisfaction. During this time the Cubs had only one man on base—Dan Taylor, who singled and stole in the second. In this same span the Pirates were a bit more active against Malone. P. Waner ripped off a single in the first and was helped along by a wild pitch, but Hack knocked down Traynor's drive. The second was uneventful, but Grace started the third with a double, and after two were out P. Waner walked. Hack grabbed Comorosky's hard hopper to extricate Malone from this predicament.

Two Pirate runs in the fourth began when Malone walked Traynor. Suhr sacrificed and free passage was awarded to Piet. Thevenow flied to short left, and Traynor, who had raced half way to third, should have been doubled off second but poor Stephenson could not produce the needed throw. Grace hoisted a fly to short left and Stevie could not come in fast enough to make the catch. The ball dropped, rolled past Stevie and English had to race out to recover it. Traynor and Piet scored and Grace pulled up at second. Three strikes for French concluded the incident.

Fill Bases, but No Score.

The fifth rolled around before the Cubs worked up to the production of their second hit off French, their left handed adversary. After Stevie had died swinging and English had grounded out by way of shortstop, Grimm was plunked by a wild pitch. Hartnett then ripped off the hit, a single through short. Malone induced French to hand him a pass, filling the bases. This put the matter of scoring directly up to Hack. He popped to Thevenow.

Two were out in the seventh before anything resembling a Cub rally made its appearance. It started with Harris walking Grimm, who promptly retired to let Harry Taylor run. A passed ball let him exercise himself as far as second. Then Hartnett turned loose his homer with dramatic trimmings. He hung around the plate fouling off the good ones and spurning the wide ones until the count became three and two. Harris then threw one that was too good for his own purposes and Gabby clubbed it over the left infield fence, knotting the score at two apiece.

Break Tie in Eighth.

Hack was responsible for the breaking of the deadlock in the eighth. He looped a single behind third. Herman bunted him to second. Cuyler leaned against the first pitch and the next heard of it was when it crashed against the left field boards, Hack scoring and Cuyler sliding safely into second. D. Taylor lined a two bagger to right center and Cuyler hiked home. Stephenson and English followed with long flies, but they were caught.

The two teams rode over to Dallas this evening. They'll stage the sixth and final of their preseason series there tomorrow.

That's Showing 'Em!

CHICAGO.	Ab	R	H	P	A	PITTSBURGH.	Ab	R	H	P	A
Hack,3b	4	1	1	0	5	Jensen,cf	4	0	0	2	0
Herman,2b	3	0	0	1	2	P.Waner,rf	3	0	1	1	0
Cuyler,cf	4	1	1	3	0	Com'r'ky,lf	4	0	0	2	0
O.Taylor,rf	4	0	2	0	0	Traynor,3b	3	1	0	0	3
Steph's'n,lf	4	0	0	3	0	Suhr,1b	3	0	0	10	3
English,ss	4	0	0	2	4	Piet,2b	2	1	0	2	0
Grimm,1b	1	0	0	10	1	Thev'w,ss	4	0	0	1	3
H.Tay'r,1b	0	1	0	2	0	Grace,e	3	0	2	4	0
Hartnett,c	3	1	2	5	0	French,p	2	0	0	1	1
Malone,p	2	0	0	1	1	Harris,p	1	0	0	1	2
	29	4	6	27	13		29	2	3	24	12

Pittsburgh	000	200	000—2
Chicago	000	000	22*—4

Error—Herman. Two base hits—Grace [2], Cuyler, D. Taylor. Home run—Hartnett. Sacrifices—Suhr, Herman. Stolen base—D. Taylor. Hits—French, 2 in 5 innings. Bases on balls—Malone, 4; French, 1; Harris, 1. Struck out—French, 3; Malone, 5; Harris, 1. Hit by pitcher—French [Grimm]. Wild pitch—Malone. Passed ball—Grace. Time, 1:32.

SHAMROCKS BEAT HORNETS SECOND STRAIGHT, 4 TO 2

Need One Victory to Clinch Title.

The Toronto Maple Leafs last night defeated the New York Rangers, 6 to 4, in the first game of the series for the Stanley cup. Story on page 27.

The Shamrocks are now prepared to challenge the National Hockey league champions, the Duluth Hornets or any one else who might come along. The Chicagoans played some of their best hockey of this semester to defeat the Hornets, 4 to 2, in the second game of the American league title series at the Stadium last night.

An appreciative audience of 5,000 saw the Shamrocks win their twelfth game in as many starts. Tomorrow night they meet the Hornets at Duluth in the third game of the series. Victory there will bring Chicago its first hockey championship.

Headley Wins on Points.

Aside from the Shamrocks' hockey exhibition, last night's spectacle also produced a stirring bit of fisticuffs the like of which has not been seen in some time. Fern [Curley] Headley, the Chicago defense man, whose aggressiveness never has been questioned, but who seldom is aroused to the point of blows, clearly outpointed Gus Forslund in this struggle.

The restraining arms of Bouncer Taylor prevented Gus from doing right by himself, but he finally squirmed loose, only to find that the ire of the Headley was still up and boiling. Both were banished with major penalties.

Duluth Is No Setup.

For two periods the Hornets made the contest very interesting. MacKenzie gave the Shamrocks an early lead, but Forslund responded with the tying goal in less than four minutes. Brydson and McFadyen collaborated to make it 2 to 1 and at the start of the second period Gordie aided Tip O'Neill in achieving Chicago's third goal. A Shamrock penalty enabled the Hornets to come within a goal of a tie.

The Shamrocks' talented kid line then proceeded to honor Jack Riley's dad, who was present, by helping the blond center to score the fourth goal. A dash and a smart pass by Tony Prelesnik gave Jack his chance and he made the most of it. Lineup:

CHICAGO SHAMROCKS [4].		DULUTH HORNETS [2].
Karakas	G	Turner
Taylor	R. D.	Davis
Buswell	L. D.	Bergl
O'Neill	C	Leswick
McFadyen	L. W.	Merrill
Brydson	R. W.	Forslund

Spares—Chicago: Wiseman, Armand, Riley, Johnson, Headley, MacKenzie, Prelesnik, Clayton.

Spares—Duluth: Thorsteinson, Lessard, Stuart, Scott, Morrison, Bouchard, Anderson.

FIRST PERIOD.

Scoring—MacKenzie [Johnson], 6:05; Forslund [Leswick], 9:54; Brydson [MacFadyen], 11:45.

Penalties—Prelesnik, Bouchard.

SECOND PERIOD.

Scoring—O'Neill [Brydson], 11:14; Davis [Scott], 15:04.

Penalties—Buswell, Prelesnik, Scott, Forslund [major], Headley [major], Taylor.

THIRD PERIOD.

Scoring—Riley [Prelesnik], 9:02.

Penalties—Armand.

It You Must Fish, Why Not Go to an Aquarium?

BY WESTBROOK PEGLER.
[Chicago Tribune Press Service.]

New York, April 5.—Every branch of the large family of those who like to regard themselves as sportsmen has some particular illusion of superiority, and now, with the opening of the fishing season, we will be hearing somewhat about the fine, philosophic patience of those who go out in the cricks in boots or out on the lakes in boats to fish for fish.

The fisherman has a special kind of soul. He bides his time, he perseveres, he does not scold his luck and, as he fishes, he thinks profound thoughts of great nobility and originality all because one nice, lazy old gentleman of a long time back who liked to fish wrote a good book on fishing and his thoughts while so engaged. In no other sport have the ensuing generations of devotees so generously adorned themselves with the virtues of the one great sportsman of their particular kind.

It's Usually a Gag.

It will have to be admitted, however, that in the country towns which sit beside prolific fish waters the most persistent local fishermen are likely to be regarded also as the outstanding local loafers and good-for-nothings. They fish, which is an idle occupation, when they might better be cutting weeds with a scythe for the county, and their children wear low comedy patches on their pants and their wives take in the washing of the families up the hill.

If they fish for the market and their children do not wear low comedy patches and their wives do not take in washing, then they are commercial fishermen and not of the sporting type, and therefore no part of the topic. To fish commercially, with success, one must use efficient methods which clash with the methods of sport, and the thoughts of a commercial fisherman while engaged in his business differ from those of a business magnate only in their particulars.

It is poetic, of course, to say that all men are equal if not more so when they go out fishing, the banker and his barber being alike in the eyes of the fish. In fact, I believe the poetic idea as to this is slightly bolshevistic, the popular theory being that the fish will ignore the banker's expensive lures and bulldog the barber's simple coil of angle worm or bacon. And the little barefoot country boy with the bent pin and the butcher's string line, of course, will outcatch them both and sell his surplus to the banker.

They Go Fishing to Rest.

My theory is that a man who goes out fishing on a gentle day in May-April is a little early—is filled with a pleasant ease which he merely imagines to be due to the fact that he is fishing. He might have reflections just as pleasant if he were to climb a tree and sit on a limb, for certainly no fisherman is going to argue that the scenery, the state of the air and the contrast have nothing to do with the joy of fishing. If so, then it would be just as much pleasure to snare

[Continued on page 27, column 7.]

See the Picture Section of next Sunday's Tribune

For details of the new game of

"PRESIDENTIAL CANDIDATES"

★

$5,000.00 IN CASH PRIZES

will be paid for best answers!

★

GRUBE'S READY TO GRAB 'EM ALL

Frank Grube, the young White Sox catcher who played an important part in the victory of the Hose in the city series last fall, will be back of the plate next Tuesday when the south siders open their American league season against St. Louis at Comiskey park.

Nashville Pounds Lyons, Beats Sox, 8-4

BY EDWARD BURNS.
[Chicago Tribune Press Service.]

Nashville, Tenn., April 5.—The 1931 American league tailenders this afternoon hooked up with the 1931 tailenders in the Southern association with sad results to the former. The Nashville Volunteers licked the Chicago White Sox, 8 to 4, and in a manner much more impressive than the tabulation indicates.

The Southern lads made 15 hits, including a homer and three doubles, while the Chicagoans were confined to three singles and a homer. Fortunately, Johnny Watwood knocked the homer after two walks in the ninth inning to make the score look respectable. The Sox earlier run had come on a big rally in the seventh, which consisted of a walk, a hit batsman, another walk, a double play, which drove in the Sox first run, and a tap to the pitcher.

Al Shealy, former Yankee and Cub, pitched six innings and toyed with our

[Continued on next page, column 7.]

How I Got My Start in Baseball

BY URBAN FABER.
[As Told to Edward Burns.]

Nashville, Tenn., April 5.—When I was 11 years old—never mind how long ago that was—my folks staked me to a string ball, a bat, and a glove. As a result of the excellence of the ball I was able to organize and manage one of the two best kid teams in the history of Cascade, Ia. Being founder, manager and principal backer, I immediately appointed myself pitcher and cleanup hitter. And so began the career that I now have pretty well under way.

RED FABER.

But don't think I didn't have my problems in those days. When I was 12 years old my team and the other contender for the Cascade boy championship battled through 11 scoreless innings. Although it still was light, we decided to call it a draw, because loss of such a game would be too great a sorrow to the losers.

This great contest, however, caused Chuck McQuillan, now Dr. Charles McQuillan, a practicing physician of Charles City, Ia., our first baseman, to appeal to his rich parents. They bought him three gloves, a regular ball, two bats, and a catcher's mitt. In the next game when I walked a batsman Chuck declared himself manager and backer and ordered me to the showers. I have pitched some since then, but I never did any more managing.

When I was 14 I went to Sacred Heart Prep school in Prairie du Chien, Wis., and it was there that I began to suspect that a career on the diamond was a good way to avoid a career of milking cows at dawn and slopping sheats ad infinitum.

The idea grew on me when I received $2 for pitching Sundays for the Dubuque Tigers for one season. And I was certain as to my calling when I was raised to $5 a Sunday when I became 17 years of age.

I have continued in professional ball for 25 years, because I never have discovered any cleaner, more enjoyable way to earn a good living.

SUCCUMBS TO COLIC IN DRILL FOR RICH STAKE

Champion Stricken After Operation.

San Francisco, Cal., April 5.—[Special.]—Phar Lap, the sleek coated reddish brown wonder horse from Australia, died in his stall today on the ranch of Ed Perry at Menlo Park near Palo Alto.

Death, according to Drs. Walter Nielsen of Australia and Cæsar Mascero of San Francisco, who performed an autopsy, was due to acute enteritis, an inflammatory illness of the digestive tract. They agreed the fatal illness began at least two days ago, although handlers were not aware of the big horse's plight until this morning.

Alfalfa or barley covered with dew in the stable yard and eaten by the six year old gelding is believed to have caused the poisoning which killed him. Dr. Nielsen, one of the outstanding veterinarians of Australia, who accompanied Phar Lap to the United States for the expressed purpose of guarding his well-being, said the autopsy revealed "a highly inflamed and perforated stomach."

Has Operation on Hoof.

Phar Lap, a horse of mammoth proportions and considered one of the greatest in the history of racing, was sent here from Australia last January. He won his first and only American start by defeating a crack field of western stars in the $50,000 Agua Caliente handicap. From Agua Caliente he was taken to Menlo Park, where he was being conditioned for a $25,000 stake at Tanforan preparatory to his entrance in several rich stakes on Chicago tracks this summer.

Hours after the announcement of his death sportsmen throughout the world were stunned at the suddenness of it and the thought that the Red Terror would race no more. No inkling of the horse's condition had gotten beyond Dr. Nielsen, Trainer Tommy Woodcock, and Jockey Elliott.

Only yesterday it became known that he had recently undergone an operation which had necessitated the removal of a part of the hoof following a bruise received at Agua Caliente. So zealously was a cloak of secrecy thrown about the stable that even a group of newspaper men were sent away this morning without being permitted to see the gelding.

Reporters' Suspicions Aroused.

A pall hung over the stable, however, and the tenseness and suppressed excitement aroused the suspicions of the reporters. It was late afternoon before an accurate guess was made as to the real trouble and a query put directly to stable hands. With tears coursing down their cheeks they confessed death had claimed their charge.

Later rumors persisted the horse had been poisoned. This was summarily belied, however, by the autopsy.

When the death had been confirmed and the restraint had been lifted Trainer Woodcock gave way to hysteria. He threw his arms around the neck of the beast, which had meant so much to him, and wept unrestrainedly. Mrs. Davis, hurriedly called to the ranch, tried to comfort Woodcock, but to no avail. Friends finally had to drag the trainer away from the horse and stable.

Woodcock stumbled into the situation—and what proved to be Phar Lap's fatal illness—this morning. When he entered the stall upon awaking—he sleeps only a few feet away, as does Jockey Elliott—the wonder horse was lying down. Woodcock was appalled and summoned Dr. Nielsen.

All Efforts Are Futile.

Dr. Nielsen's cursory examination disclosed the ailment and the veterinary then plunged into the task of trying to cure the condition. All morning and into the afternoon he worked. He bowed his head when Phar Lap drew his last breath.

David J. Davis, half owner of the horse with Harry Telford, was in Los Angeles at the time. He started north immediately. Davis, a San Franciscan who spent twenty years in Australia, originally bought the horse for $800.

Since his purchase by Davis, Phar Lap has started 51 times, winning 37 times. The Agua Caliente handicap triumph brought a purse of $50,050 and increased the big horse's total earnings to $332,750, just $33,994 less than the record total earned by Sun Beau, the world's greatest money winner. It was expected Phar Lap would raise this total to $500,000 by the end of the summer season.

Davis, who was hurriedly summoned from Los Angeles, revealed that he had refused an offer of $300,000 for the sorrel mount. He also declared there was no insurance on Phar Lap. It was impossible to place a value on the horse, he added.

He Was International Favorite.

Phar Lap was a favorite almost immediately with his landing here on Jan. 15. In one victory the horse convinced American critics he was a peer among peers on the turf.

When he eclipsed the Agua Caliente track record of 2:03 by a fifth of a second, King George cabled his congratulations from England. Bulletins were posted in France and Germany and officers in various armies on eastern stations took time from consideration of conflict to write to friends in the

[Continued on next page, column 2.]

TOP FLIGHT AND ALL HER RIVALS ENTER CLASSIC

Three Year Olds Look to Arlington Stake.

BY FRENCH LANE.

The unbeaten Top Flight, her most formidable rivals, Tick On, On Post, Burning Blaze, Hygro, Burgoo King, Brother Joe, and all the other top notch 3 year olds, will be among those present when the Classic is run at Arlington Park.

It is quite natural that all of them should have been nominated for this 3 year old fixture, for it carries $70,000 in added money, and within the last few years has become the richest 3 year old race in the world. It is causing owners of star 3 year olds in other countries to take notice, but the entries for this year's renewal announced last night reveal no prospect of a foreign invasion. However, a nuber of foreign bred 3 year olds were nominated, but they are American owned.

Date Undecided.

The date for the Classic has not been definitely selected, but officials of the Arlington Park Jockey club say the race, which since its first running has attracted all the best 3 year olds of the year, likely will be decided on the afternoon of either July 9 or July 16.

There are 113 names on the list of nominations. But unlike most of the other great 3 year old specials, there is a chance for an owner to name a candidate for the Classic as late as June 1. And, no doubt, as was the case last year, there will be a number of supplementary entries even though such an entry costs $500 on that date, while the entry before March 15 was but $50.

Late Entries Allowed.

The spplementary entry clause was added to give owners a chance to strive for the prize with a colt or filly that develops suddenly during the racing of April and May, but which had not been highly regarded up until that time.

The stake winners among the Classic nominations follow:

AIR PILOT—Won Pimlico Home-Bred stakes at Pimlico.

BURNING BLAZE—Won Post and Paddock stakes at Arlington Park; Eastern Shore handicap at Havre de Grace; Richard Johnson stakes at Laurel.

CABEZO—Won Fashion stakes and Derby Trial stakes at Agua Caliente.

COLD CHECK—Won Cincinnati trophy at Latonia.

CURACAO—Won Grab Bag handicap at Saratoga.

DELIVERED—Won Queen City handicap at Latonia.

DURANGO—Won George Washington handicap and Arizona stakes at Agua Caliente.

ECONOMIC—Won Tremont stakes at Aqueduct.

ELECTION DAY—Won Pimlico Nursery stakes at Pimlico.

EVENING—Won Florida Derby and Hialeah Highweight handicap at Miami.

FAIRENO—Won Junior Champion stakes at Aqueduct; Nursery handicap at Belmont Park; Consolation stakes at Saratoga; Victoria stakes at Woodbine.

HYGRO—Won Hawthorne Juvenile handicap at Hawthorne; Joliet handicap at Lincoln Fields and Helpful stakes at Pimlico.

LAUGHING QUEEN—Won Selima stakes at Laurel.

LUCKY TOM—Won Baldwin handicap at Jamaica; Grand Union Hotel stakes at Saratoga; Sprightful stakes at Empire City; Louisiana Derby at Fair Grounds and Jefferson Derby at Jefferson Park.

MAD FRUMP—Won Endurance handicap at Bowie.

MAD PURSUIT—Won Sanford stakes at Saratoga.

MINTON—Won Orphans Junior stakes at Idle Hour farm.

MORFAIR—Won United States Hotel stakes at Saratoga.

ON POST—Won Walden handicap at Pimlico.

OSCULATOR—Won Spalding Lowe Jenkins handicap at Laurel, Great American stakes at Aqueduct, and National Stallion stakes at Belmont Park.

PAIRBYPAIR—Won Hyde Park stakes at Arlington Park.

PARDEE—Won Oakdale handicap at Aqueduct, Babylon handicap at Aqueduct, and Chamber of Commerce purse at Syracuse.

PARRY—Won Rosedale stakes at Jamaica.

POLONAISE—Won Albany handicap and Schuylerville stakes at Saratoga and Fashion stakes at Belmont.

PRINCESS CAMELIA—Won Dearborn handicap at Lincoln Fields and Kentucky stakes at Saratoga.

PROTEUS—Won Thomas Curran Memorial stakes at Washington Park, Bashford Manor stakes at Churchill Downs, and Idle Hour stakes at Lexington.

SAZERAC—Won Derby Trial handicap at Fair Grounds.

SPRINGSTEEL—Won Maryland Breeders' futurity at Laurel.

SWEEPING LIGHT—Won Champagne stakes at Belmont.

TICKON—Won Hopeful Stakes at Saratoga.

TOP FLIGHT—Won Clover stakes at Aqueduct, Lassie stakes at Arlington Park, Saratoga special and Spinaway stake at Saratoga, Matron handicap and Futurity stakes at Belmont, and Pimlico futurity at Pimlico.

UNIVERSE—Won Eastview stakes at Empire City and Youthful stakes at Jamaica.

WHIZZ JAMES—Won Angelo J. Rossi handicap at Tanforan.

The first Classic was run in 1929 and was won by Blue Larkspur; in 1930 Gallant Fox was the winner, and Mate was the Victor last year. The winning jockeys were Mack Garner, Earl Sande, and Albert Robertson.

K. OF C. QUINTETS PLAY SEMI-FINAL GAMES TONIGHT

The right to play for the Knights of Columbus Basketball league championship will be determined tonight at the 132d Regiment armory, Madison and Rockwell streets, when the four survivors in the title round pair off in their semi-final games. On the same card the semi-finals will be played in the consolation bracket to determine fifth and sixth places in the final standing.

Three divisional champions and one second place team are left in the title fight—Damen and Hennepin-Shields of the west division; Loyola-Hyde Park of the south and Madonna of the central. Loyola will clash with Hennepin at 8:15, while Damen meets Madonna an hour later.

Perez of the south division will meet Lafayette of the central in a consolation game at 7:15 to open the program, while Quigley of the central division meets Santa Maria.

Jackie Fields Knocks Out Jarrell in 4th Round

Dayton, O., April 5.—(AP)—Jackie Fields, world's welterweight boxing champion, scored a four round knockout over Peewee Jarrell of Fort Wayne, Ind., here tonight. It was a nontitle bout. Jarrell held his own during the first two rounds, but faltered in the third and went down twice, the first time for the count of six and again for the count of nine. Fields finished his opponent early in the fourth. The champion weighed [illegible]

SMITTY—DITTO

SOX AND LYONS HUMILIATED BY NASHVILLE, 8-4

[Continued from first sport page.]

sluggers. He was so mean as to strike out the side in the fifth.

The Sox employed three pitchers, Ted Lyons, Milt Gaston, and Hal McKain, the last doing his first throwing of the year. Gaston was the only one who had any success.

Tomorrow the Sox will launch a two game series against the Louisville Colonels of the American Association. It will be the first time this spring the Chicago American leaguers have encountered opposition as high as double A classification.

Imagine the Chagrin.

The ill fortune that beset Lyons in the first two innings was most distressing to Ted himself and a severe setback to the Lyons marching and booster club, which until today had believed that Ted, and not Sam Jones, should have the honor of pitching the season opener, on account of Ted being a Chicagoan so long.

After the first three Comiskeys had been retired in the first inning, Lyons got past Rodda, the Vols lead off man, but permitted Klugman to knock a single. Keyes then lifted a high fly which didn't seem to amount to much until it was observed that the right field fence was only 262 feet from the home plate. Imagine the chagrin when the ball dropped over that fence—a homer, good for two runs. Ted was so provoked he struck out Clabaugh with a great burst of speed, but he also was so put out that he committed the first of his two errors when he went after Prathers easy roller. Smith flied to Campbell to temporarily relieve the agony.

In the second inning the Sox filled the bases with two out and Ted was up to do great things. He shot what seemed an incipient double, but First Baseman Prather leaped into space and came down with the ball buried in his mitt.

Hal Didn't Help Much, Either.

That homer of Keyes and that catch of Prather's completely ruined Ted's disposition, but he came back for more punishment in the second. The Vols in this inning made four singles and a sacrifice and these, combined with Lyons' second error, gave the Nashville fellows three more runs.

Ted finished up in the third and allowed no runs mostly because he was backed up by some excellent playing on the part of Selph.

Gaston pitched three scoreless innings, but McKain came on in the seventh and allowed three runs on a double, a hit batsmen, another double, and a pair of singles.

Just an Off Day

WHITE SOX.	AB	R	H	P	A	NASHVILLE.	AB	R	H	P	A
And's'n,cf	2	0	1	3	0	Rodda,ss	5	0	3	1	3
Hayes,2b	4	0	1	3	3	Klug'n,3b	5	1	3	0	1
C'mpb'll,lf	4	0	0	1	0	Keyes,lf	5	1	1	2	0
Foth'ill,rf	5	0	0	0	0	Clab'gh,rf	4	1	1	2	0
Blue,1b	3	0	0	10	0	Prather,1b	3	1	0	14	0
Selph,3b	3	0	1	2	3	Smith,cf	3	1	1	2	0
Clssell,ss	4	0	0	3	4	Babe,c	4	1	3	3	2
Grube,c	1	0	0	1	0	Gil'chst,2b	4	1	2	3	5
Jolly,c	1	1	0	1	1	Shealy,p	2	1	1	0	0
Lyons,p	1	0	0	0	0	Simm'ns,p	0	0	0	0	0
Gaston,p	1	0	0	0	0	Burleson,p	1	0	0	0	0
McKain,p	0	0	0	0	0						
*Poser	0	1	0	0	0						
†Appling	0	1	0	0	0						
‡Watwood	1	1	1	0	0						
	¶31	4	4	24	11		36	8	15	27	12

*Poser batted for McKain in ninth; †Appling batted for Anderson in ninth; ‡Watwood batted for Hayes in ninth; ¶Mullaney batted for Campbell in ninth.

White Sox .....000 000 103—4
Nashville .....230 000 30*—8

Errors—Lyons, 2; Rodda. Runs batted in—Keyes, 2; Rodda, 2; Klugman, Hayes, Smith, Babe, 2; Wetwood, 3. Sacrifice hit—Shealey. Two base hits—Rodda, Clabaugh, Smith. Home runs—Keyes, Watwood. Stolen bases—Blue, Selph, Anderson, Hayes, Smith. Struck out—Lyons, 1; Shealy, 3; Burleson, 1. Base on balls, Gaston, 1; Shealy, 2; Simmons, 2; Burleson, 3. Double plays—Clasell to Blue; Gilchrist to Rodda to Prather. Hits—Lyons, 7 in 3; Gaston, 3 in 3; Shealy, 3 in 6; Simmons, 0 in 0; Burleson, 1 in 3. Hit by pitcher—Prather [by McKain]; Simmons [by Simmons]. Time, 1:55.

NEWS FROM THE RACE TRACKS

BOWIE ODDS and JOCKEYS

WEATHER CLEAR; TRACK FAST.

FIRST RACE—Purse $1,200, 3 year olds, 6 furlongs:

Horse.	Wt.	Jockey.	Odds.
Jilted	110	A. Robertson	6-1
Board Walker	110	J. Smith	8-1
Brown Pet	110	H. Mills	4-1
Sultry	115	No boy	8-1
Ward-in-Chancery	120	H. Elston	6-1
Zode	115	H. Schutte	8-1
Sir Kendal	115	J. Burke	10-1
Step Liz	110	C. Pegg	10-1
Lucca	110	No boy	10-1
Clear Knight	110	R. Workman	15-1
Thunderhead	110	J. Gilbert	30-1
Party Boots	115	No boy	20-1
Nat Weiss	110	No boy	20-1
Zembla	110	No boy	30-1
Lady Nipper	105	No boy	30-1
Martina Crony	110	A. Prain	30-1
Bessie S.	105	J. Serio	30-1
Hot Cake	115	No boy	30-1
Nina's Baby	105	No boy	30-1
Brilliancy	110	J. Danagher	30-1

SECOND RACE—Purse $1,200, claiming, 2 year olds, 4 furlongs.

Marion T.	110	J. Serio	3-1
Sonsy	110	J. Burke	5-1
Brilliant Lad	113	R. Tilden	20-1
Catino	115	E. Watters	3-1
Scotch Belle	105	No boy	20-1
Singing Heart	110	H. Schutte	20-1
Swifter	116	H. Richards	8-1
Wise Kid	114	J. Bejshak	6-1
Flying Fleet	113	R. Morrison	10-1
Sergeant Hill	108	M. Clancy	10-1
Keltwick	113	F. Reminnard	15-1
Animate	110	No boy	15-1
Seymour	113	No boy	20-1
Scotch Blossom	115	F. Coltiletti	20-1
Oasis Baby	110	No boy	20-1
Back Kick	114	J. Smith	20-1
Scope	105	No boy	20-1
Todd Zev	118	R. Workman	20-1
Polly's Memory	113	R. Watson	20-1
Mintie	110	C. Pegg	20-1

THIRD RACE—Purse $1,200, claiming, 3 year olds and up, 1⅛ miles:

Earl of Warwick	113	No boy	12-1
Royal Doulton	113	No boy	15-1
Twisted Threads	102	R. Tilden	4-1
Nealon Kay	113	No boy	4-1
Enro	113	A. Robertson	20-1
Moon Phase	113	No boy	30-1
Skirt	108	B. Hanford	4-1
Lady General	100	W. Nertney	10-1
Daddy Nelson	113	No boy	6-1
My Betty	108	R. J. Fisher	8-1
Tazewell	113	F. Stevens	10-1
Suneros	113	C. Pegg	15-1
Rejuvenation	113	J. Serio	20-1
JoWco	113	A. Williams	30-1
Partnership	108	No boy	30-1
Austerlitz II.	105	A. Cleff	30-1
Wellet	113	No boy	30-1

FOURTH RACE—Purse $1,200, claiming, 4 year olds and up, 6 furlongs:

Sun Memory	116	A. Robertson	5-1
Bill Looney	111	No boy	8-1
Babble	111	M. Lewis	30-1
Voltagreen	111	No boy	4-1
Fiddler	116	J. Smith	6-1
The Okah	111	J. Neel	10-1
Dunlin's Lad	116	R. Workman	4-1
Black Tyrone	116	No boy	10-1
Everytime	116	No boy	15-1
Freshet	106	No boy	20-1
Little Gyp	111	No boy	30-1
White Lightning	116	No boy	30-1

FIFTH RACE—Purse $1,500, 3 year olds and up, 5½ furlongs:

Modern Queen	108	R. Morrison	8-1
Canron	103	V. Smith	20-1
Vacillate	115	A. Robertson	7-5
Tred Avon	117	J. Burke	5-2
On Tap	110	No boy	4-1
Marcasite	106	E. Watters	15-1
Horatia	101	No boy	20-1
My Sweets	108	No boy	30-1

SIXTH RACE—Purse $1,400, 3 year olds, mile and 70 yards:

Upset Em	102	No boy	30-1
Blaze White	105	S. Renick	8-1
Dextro	105	G. Arnold	30-1
Busted	105	J. Smith	4-1
Triple Threat	105	No boy	15-1
Open Hearth	107	J. Burke	1-1
Pending	102	V. Smith	3-1

SEVENTH RACE—Purse $1,200, claiming, 3 year olds and up, 1⅛ miles:

*Golden Sweep	113	No boy	15-1
Star	113	No boy	20-1
Bob's Play	113	A. Prain	6-1
Squeeze Play	113	No boy	4-1
The Doctor	113	No boy	5-1
Meander	113	D. AcAuliffe	5-2
Sidney G.	113	R. Watson	8-1
Luck Piece	113	W. Day	10-1
Zeal	113	No boy	15-1
Jodhpur	113	No boy	15-1
*Flying Atom	105	D. Meade	15-1
Fife	100	C. Pegg	20-1
Playbill	113	P. Remillard	30-1
Cupidity	108	No boy	30-1
Peter Quick	102	M. Lewis	30-1
Bright Colors	100	No boy	30-1

*L. D. Grantham and A. P. Pedone entry.

BOWIE RESULTS.

FIRST RACE—Purse $1,200, claiming, maiden 2 year olds, 4 furlongs:
†Keggy, 110 [Workman]..24.70 8.90 5.80
Bollee, 105 [Mills]..... 11.20 9.00
Blazing Crimp, 107 [McTaggart]..... 14.40
Time, :48. Drombo, Sisko, *Vera Gold, All Play, Steelton, La Contessa, †Nimble Player, and *Sedgville ran. *Field. †Clark entry.

SECOND RACE—Purse $1,200, claiming, 3 year olds, 6 furlongs:
Don Romiro, 115 [Lewis].6.10 4.20 2.60
Vishnu, 117 [Workman].. 6.60 4.20
Common, 115 [Gilbert]..... 3.30
Time, 1:13. Medicine Bow, Predict, Dela, *Bright Bird, *Mercy B, Tricycle, Americana, *Lampoon, and Rubridge ran. *Field.

THIRD RACE—Purse $1,200 claiming, 4 year olds and up, 1⅛ miles:
Garlic, 111 [Gilbert].....5.00 3.50 2.50
Judge Caverly, 110 [Hanford]..... 6.90 4.10
Genial Host, 105 [Arthur]..... 3.50
Time, 1:56. Playbill, Martinelli, Blue Darter, Keith, and Trauler ran.

FOURTH RACE—Purse $1,400, Ona Munson Trophy purse, allowances, 3 year olds, 5½ furlongs:
Phantom Legion, 108 [Watters]..... 7.40 4.50 3.50
Regula Baddun, 108 [Mills] 5.70 6.50
Arrow, 106 [McAuliffe]..... 6.20
Time, 1:08 4-5. Tycoon, War Plane, Brave and Bold, Big Beau, My Fergus, Dark Vision, and Contribute ran.

FIFTH RACE—Purse $1,400, allowances, 4 year olds and up, 1 mile and 70 yards:
Impish, 102 [Mills]..... 9.70 3.50 2.90
Colossal, 107 [McAuliffe]... 4.00 3.10
John F., 102 [Prior]..... 4.00
Time, 1:45 4-5. Royal Ruffin and Gay Bird ran.

SIXTH RACE—Purse $1,200, claiming, 4 year olds and up, 1⅛ miles:
Era, 110 [Meade]..... 118.40 45.50 16.90
Wrackell, 108 [Serio]..... 5.80 3.80
War Saint, 108 [Mills]..... 3.40
Time, 1:55 3-5. Lady Bienville, Silvery, Traumel, Fetish, Star Lassie, Easter Boy, and Bo Ballot ran.

SEVENTH RACE—Purse $1,200, claiming, 4 year olds and up, 1⅛ miles:
Gully Jumper, 113 [Meade].29.40 10.00 5.90
Nealon Kay, 105 [Osborne]..... 5.80 3.30
Brass Monkey, 113 [Smith]..... 2.90
Time, 1:56 1-5. Shanette, Earl of Warwick, Golden Play, Roan Antelope, Bright Day, and Gunther ran.

TANFORAN ENTRIES.

FIRST RACE—Maiden 2 year olds, claiming, 4 furlongs:

Kinnet	117	Dixie Binder	114
Dimock	117	Lovely Hills	114
Sharp Queen	114	Hidden Gold	114
Imaster	114	Motor Wheel	117
Salinas	114	Marwig	114
Orin	117	Plain Clothes	117
Elko	117	Santonette	114
Red Comet	117	Plenty French	117
War Over	117		

SECOND RACE—Claiming, maiden 3 year olds and up, Spreckels' course:

*Luminar	105	Lafalot	110
*Tobacco	120	Fred Wright	115
*Cherry Flip	110	Wise Marie	105
Devolta	110	Flying Somers	120
Chattax	105	*Kernville	115
Annigold	105	*Foggy Hills	100
*Dr. Millerick	115	Barondale	110
*Time Shot	115	*Myrtinell	100
Strip	120	Myannie	105

THIRD RACE—Claiming, 4 year olds and up, Spreckels' course:

*That's All	110	*Burnham	110
Statesman	115	One Long Hop	110
*Royal Mate	110	*Johnny Agee	110
Spanish Jack	115	*Don Alvaro	110
*Boot Top	110	*King at Arms	110
*Anchor Light	105	Wooly Meteor	115
*Princess Ceuta	105	*Big Stuff	110
*Rahway	110	*Dubric	110
Leader	110	Fat	115

FOURTH RACE—Claiming, 3 year olds and up, Spreckels' course:

*Prince Volta	110	Handsome Belle	107
War Glow	115	Sir Satin	115
Red Diamond	115	Nugent	115
King Caress	115	Brig o' Peace	112
Bill Bane	112	Miss Morocco	107
*Ono	110	*Too Much Talk	107
Witeon	112	Kibitzer	112
Delfennell	112		

FIFTH RACE—Claiming, 3 year olds, 6 furlongs:

Dominant Star	109	Hokuao	114
Coalizer	114	Monks Glide	109
Pterkin	114	El Galivan	114
Yonkel	114	Jennie Gal	109
Chazzan	114	*Nacho	114

SIXTH RACE—Newark handicap, 3 year olds and up, claiming, mile and 70 yards:

Good and Hot	108	Dr. Freeland	119
Mild	106	Listo	108
Seths Hope	111	†Hillsborough	108
Durango	103	†Sidney Grant	109
Morpheus	100		

†Bartelstein entry.

SEVENTH RACE—4 year olds and up, claiming, mile and 70 yards:

Rattle	111	*Beaver Boy	111
*Doctor Fred	111	Rufe McClain	116
*Finnisette	111	*Very French	109
*Paige	111	*Conciliation	106
*Crofton	111	Slippery Volt	100
Huddersfield	114	*Korex	109
Charming Homme	109	*Buccarero	111
*Tom's McCoomb	111	Ormonbird	110
*Escapader	111	Cartago	110

EIGHTH RACE—Claiming, 4 year olds and up, mile and 70 yards:

Malicious	113	*Dark Ayr	111
Forty Niner	113	*Fool Hardy	108
*Dacite	111	Saddle Skirts	108
Suitor	108	Jue De Bar	116
*Panda	108		

Weather: Partly cloudy. Track fast.

CONSENSUS
Daily Racing Form Selections

BOWIE.

1—Ward-in-Chancery, Brown Pet, Sultry.
2—Sonsy, Sergeant Hill, Catino.
3—Skirt, Nealon Kay, Tazewell.
4—Sun Memory, Dunlin's Lad, Everytime.
5—Vacillate, On Tap, Tred Avon.
6—OPEN HEARTH, Pending, Blaze White.
7—Meander, Squeeze Play, Bob's Play.

TANFORAN.

1—Lovely Hills, Santonette, Sharp Queen.
2—Strip, Lafalot, Devolta.
3—Johnny Agee, King at Arms, Rahway.
4—Red Diamond, Prince Volta, Witeon.
5—Nacho, Jennie Cal, Coalizer.
6—DR. FREELAND, Good and Hot, Mild.
7—Slippery Volt, Beaver Boy, Conciliation.
8—Jeu de Bar, Panda, Foolhardy.

Phar Lap Dies During Drill for Rich Race

[Continued from first sport page.]

jockey club here regretting that the horse could not reproduce himself.

Phar Lap was noted as a weight carrier. He was assigned 150 pounds for the Melbourne cup of 1931, the greatest impost any thoroughbred has been asked to carry in the long history of that race. He lost, but in the 1930 renewal he won with 138 pounds in the saddle. Phar Lap set the Australian mile and a quarter record under 127 pounds. He carried 129, one pound over the scale, in his Agua Caliente victory.

Although Phar Lap won 37 out of 51 starts, it was on that fifty-first start that a great portion of his lasting fame will rest, for it represents an accomplishment which is unique. Difficult as it is for a horse to travel trans-Atlantic to win, the feat has been accomplished. Reigh Count went from the United States to England and won, Whisk Broom II., came from England to the United States and won, but no other horse has come from Australia to America and won.

He Had to Lead.

Announcement of his death immediately recalled the fears of horsemen when the big runner was first brought to the United States. A difference in climate, training facilities and feed it was believed by many would handicap the thoroughbred.

His handlers were of the same opinion and brought feed from Australia. This included large quantities of special hay. When the horse arrived here it was disclosed he had an enormous appetite and trainers said he would eat all day long if they permitted.

Phar Lap was the ideal race horse, turf experts claimed. In addition to his physical qualities which were virtually perfect, he had the temperament of a champion. He would never allow a horse to lead him. In his races in the Antipodes and his one start here jockeys said he "acted like a mad man" and was practically unmanageable until he was out in front.

Davis tonight said he will have a taxidermist mount the animal so it can be preserved.

HE CAME FROM ELITE

Phar Lap was a son of Night Raid-Entreaty, both turf aristocrats.

Night Raid, bred in 1918, is of the most fashionable English blood, although he was sold in England as a yearling for $800. He couldn't win as a 2 year old, so was put up at auction again in 1920 and sold this time to Peter Keither of Sydney, New South Wales.

Night Raid's daddy was Radium, and Radium was the best staying son of the famous Bend Or.

Entreaty, the mother of Phar Lap, also traces back to England. She is a daughter of Winkle. The latter was a son of William the Third, out of Conjure, one of the two foundation mares of Lord Astor's famous Cliveden stud.

St. Simon's blood ran through Phar Lap's veins and there was a double cross of Musket in his pedigree through Spearmint and through Maxim.

Entreaty now has at her side a suckling colt which is a full brother to Phar Lap. There is a full sister to him now racing in Australia.

Amateur Can Raise Brood of Pheasants

BY BOB BECKER.

Thousands of farmers, estate owners and sportsmen's groups soon will be occupied with the task of obtaining hatches of ringneck pheasant chicks. Pheasants in this part of the country usually begin to lay eggs about April 1.

As Wallace Evans, the well known game breeder, says, "pheasants are very simple to raise . . . when you know how." In other words, game breeders have learned how to raise pheasants and have drawn up printed instructions so that the amateur can be successful if he will follow the rules.

Milk Custard for Chicks.

Just as adult breeding stock must be fed and handled carefully to obtain the maximum number of fertile eggs, so young pheasants require special foods and treatment. Who would think that pheasant chicks have to be fed a rich milk custard after they are hatched? The Yorkville game farm sends out complete instructions with each clutch of eggs shipped to residents of this state who wish to raise pheasants. Thus the inexperienced pheasant producer has a good chance to succeed. Both this game farm and Wallace Evans of St. Charles, Ill., point out the type of hen to be placed on a clutch of pheasant eggs.

In some parts of the country we have noticed that bantam hens are used for hatching pheasant eggs, although here in Illinois the specifications call for "a lightweight barnyard hen." The idea is to avoid a big, clumsy hen because such a foster mother is likely to kill some of the chicks. Lloyd Johnson, manager of the Yorkville farm, advises that a hen weighing not more than 4 or 5 pounds be used.

Wallace Evans says that 16 eggs is a "safe average" for a setting hen. At Yorkville, where they use the battery system of hatching [row after row of what look like bureau drawers filled with setting hens!], it is estimated that about 20 eggs can be placed under a hen. These are in nests made of hay or grass. If the setting hen is outdoors a small coop and enclosure is provided. The nest is made upon ground slightly raised above the surrounding level of turf.

Eggs Must Be Turned.

Evans says that eggs must be turned over at least every other day during the 23 or 24 days required for hatching out chicks. This is to keep the embryo from becoming attached to the shell.

One of the most interesting operations in hatching pheasant eggs by a foster mother is the "dusting" that the hen must receive. The setting hen must be dusted with a good lice powder at least three times during the period of incubation.

As soon as the eggs are hatched the pheasant chicks live high. About 18 to 24 hours after they come into the world they are fed egg and milk custard. This recipe is: two eggs beaten thoroughly, add a half cup of fresh whole milk. Beat this mixture again and then boil it in a double boiler. The custard must be made fresh every day. After a few days the little chicks begin to get biscuit meal in addition to their custard pudding.

CHICAGO'S POLO SQUAD LOSES TO NEW YORK, 8-6

New York, April 5.—(AP)—Squadron A qualified in its own armory today for the semi-finals of class D competition in the indoor polo championships by defeating Chicago, 8 goals to 6. Earlier in the afternoon in the same division Yale reached the semi-finals by beating Cleveland, 8 to 7½.

The Chicago trio, made up of officers of the 124th field artillery, never caught up with the New York cavalry riders after Squadron A achieved a six goal spurt in the first period. Chicago had the benefit of a one goal handicap. Zenus Colt scored four goals for Squadron A and Shillaber three. Rice led the Chicago scoring, tallying five goals.

BRITISH WALKER CUP TEAM PICKED FOR U. S. INVASION

[Chicago Tribune Press Service.]

ST. ANDREWS, Scotland, April 5.—[Special.]—T. A. Torrance, who for three years has been a member of the Walker cup team, heads the list of stars who will represent Great Britain in the annual tournament in the United States this summer.

Others on the squad named today are Rex Hartley, J. A. Stout, Lester Hartley, Eric McRuvie, J. T. Bookless, John Burke, and Leonard Crawley. With the exception of Stout, Rex Hartley, and Torrance the squad will be made of new and young players. Two more players will be chosen.

Talaber Beats Carpenter in Mat Meet Feature

Lou Talaber defeated Roy Carpenter in the main match of the first round of the light heavyweight wrestling tournament at the Rainbo Fronton last night. Talaber won two out of three falls. Results of other matches:

Zack Malkov threw Ralph Ransome.
Fred Kohler defeated Pat Corrigan on a foul.
Gus Clem threw Bill Smith.
Tony Haidick outpointed Al Benning.

In the WAKE of the NEWS

ARLINGTON CLASSIC.

NOMINATIONS for the Arlington Classic, feature stake event of the July meeting, indicate that the north side course will maintain the reputation, already established, of furnishing the best there is in thoroughbred racing to Chicago patrons. Whatever business conditions, no doubt exists as to the quality of sport that will be offered.

Practically every 3 year old with even a remote chance of victory has been named for the stake, to which $70,000 is added by the management. That is natural enough because the nomination fee is only $50, which carries eligibility up until starting time, when another $1,000 must be paid if the colt or filly goes to the post. To any owner who thinks he has a youngster already established on 2 year old form, or of which something more is expected in 3 year old form, this is a cheap investment considering the gross value of the stake.

Of course, only a few of these 113 nominated will start. How many depends on developments in the meantime. In general, starters in the Belmont stakes in June and the Arlington Classic are fewer than in the Kentucky Derby at Louisville and Preakness stakes at Pimlico. That is because 3 year old form is more clearly established in June and July than in May. Thus the two later stakes are more conclusive tests of championship caliber.

On the other hand, the Kentucky Derby and Preakness, by the very fact they are held so early in the year, are the first tests of 3 year old stamina and class. There is thus an added thrill of uncertainty about them which adds to their popularity.

It sometimes happens, however, that a colt is not ready for the earlier stakes and makes his first appearance in good company at Belmont or Arlington. That adds to the speculation over their chances as compared to Derby or Preakness winners.

At this writing it looks like a great 3 year old year. Chicagoans may be assured the best of the lot will show their strides in the Arlington Clasic. The only thing worrying us turf followers is what to use for money when wishing to wager on them.

* *

This Wake Is Conducted by Harvey T. Woodruff. Help! Help!

* *

The St. Johns Massacre.

When they called it a day at Havana
And shipped to St. Johns on the coast,
Things started to happen in bunches
And the bookies came in for a roast.

They burned them in oil when the long shots
Hit the wire right out of the sky,
While the favorites tripped, stumbled, and faltered—
My gosh, how the bookies did cry!

Hypoluxo, Misnomer, and Wild Crees,
To recall just a few of the best,
Overlaid by the dumb ones, while punters
Swarmed down on the books with their bets.

They floundered, they weakened, they staggered,
They clung to the ropes at the bell,
They were game to the end of the meeting,
But the licking they took sure was hell.

Paddock Mack.

* *

Speaking of Bureaucracy.

Did you know that one out of every twelve persons gainfully employed in the United States is on a governmental pay roll?

* *

Settling an Argument.

Dear Wake: We had just finished a real estate deal in which I was the broker, with mutual concessions by buyer and seller, before our end was attained. I turned to the buyer and said, "Well, who is going to buy the drinks to seal the bargain?" They went into a huddle to talk that over, too, and when they emerged said, "Again the buyer and seller have compromised and agree the broker shall buy the drinks." What a compromise that was.

Chester Bruns.

* *

That T. Bobs Up Again.

Harvey: Now is a good time to lose that middle initial. Since you have quit playing golf, you will have no more use for the Tee.

Doc of R. I.

* *

Do You Remember Way Back When:

The Common Sense Novelty company had a factory at Sheffield avenue and Montana street with Mr. Kickferstein as manager?—John Van Arman, Muskegon Heights, Mich.

RULE MORTENSEN IS INELIGIBLE FOR OLYMPIC GAMES

New York, April 5.—[Special.]—Jesse P. Mortensen of the Los Angeles Athletic club, holder of the national decathlon championship, is not eligible to represent the United States in the Olympic games which will be held at Los Angeles, Cal., the National Amateur Athletic union announced today.

Mortensen was barred because of being a teacher in physical education with the Riverside, Cal., Junior college. While Mortensen is ineligible to compete in the Olympics, he can participate in any amateur meet in the United States.

KAMPFER DEFIES LONDOS TO USE THAT NECK HOLD

Jimmy Londos can use his neck lock and any other holds he may choose when he meets Hans Kampfer of Germany at the Coliseum next Monday night, as far as the Teuton is concerned. The neck lock, at least as practiced by Londos, is now barred in Illinois, but Hans says he has no fear of it.

Kampfer is ten years younger than Londos, 25, and his 216 pounds give him at least a fifteen pound weight advantage. He is taller than the champion.

Hampfer is reported to have more supporters than any other opponent Londos has faced in a Chicago ring in the last two years. The German has become a favorite because of his defensive skill.

In the semi-windup Gino Garibaldi, southern Illinois Italian, meets Pat O'Shocker, Salt Lake City Irishman. Three other matches complete the program.

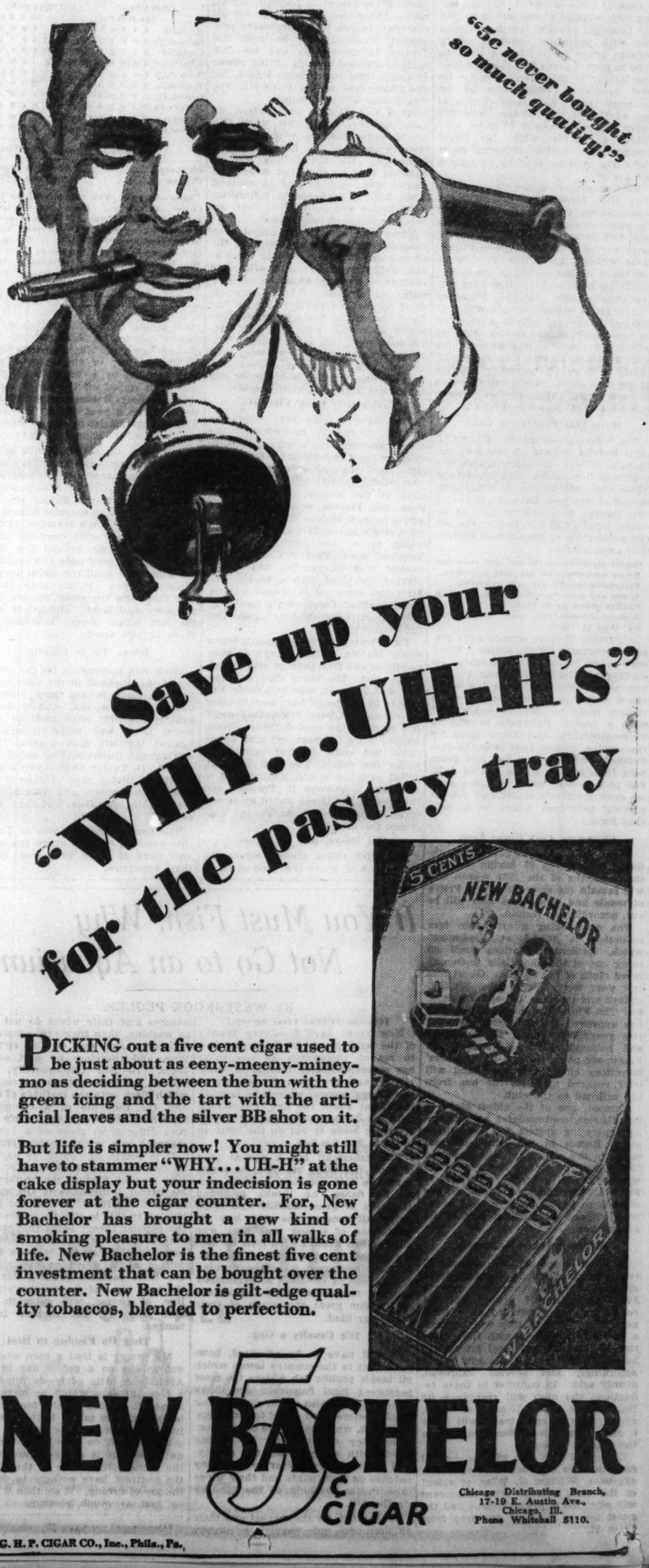
"5c never bought so

TORONTO BEATS NEW YORK, 6 TO 4, IN CUP OPENER

Leafs Score Four Goals in Second Period.

New York, April 5.—[Special.]—The Toronto Maple Leafs defeated the New York Rangers, 6 to 4, in the opening game of the Stanley cup series at Madison Square Garden tonight. The Leafs went into the final period with a three goal advantage, but were called upon to face a desperate and savage assault to hold off the New Yorkers.

The battle was the first of the series for the cup and its attendant honors, the hockey championship of the world. The team to win three out of five games will take the title, which for the last two years was held by Les Canadiens of Montreal, who were eliminated by the Rangers in the first place playoff for the championship of the National Hockey league.

Score 4 Goals in Second Period.

A crowd of 16,000 crowded the garden to witness the encounter, which was played at a burning pace. The Rangers, forced to trail in the second period as the result of a Toronto scoring spree which brought four goals, never stopped trying. They stormed and battered away at the speedy Toronto skaters at every turn, and a brilliant spurt in the closing session almost enabled them to draw up on even terms.

But Toronto, secure behind a large lead, fought off the powerful thrusts, and closed the game with a goal.

Harvey Jackson, 21 year old left wing for Toronto and winner of the leading scorer honors in the regular National Hockey league race, took the largest part in the advances which brought his team the triumph. Pressing in upon the Rangers at every turn, Jackson scored three goals and gained credit for a pass on a fourth.

Bun Cook Leads Rangers.

Bun Cook led the Ranger scorers with a pair of goals.

RANGERS [4].		LEAFS [6].
Roach	G	Chabot
Seibert	R D	Clancy
Johnson	L D	Horner
Somers	C	Primeau
Dillon	R W	Conacher
Murdoch	L W	Jackson

SPARES.

Rangers—Brennan, Heller, Mills, Keeling, Desparding, Boucher, W. Cook, F. Cook, Gainor.

Toronto—Levinsky, Day, Blair, Bailey, Cotton, Finnegan, Gracie, Miller, Darragh, Robertson.

Referees—Cleghorn and Mallinson.

FIRST PERIOD.

Scoring—Day [Cotton], 4:25; F. Cook [W. Cook-Boucher], 13:00.

Penalties—Clancy [2], F. Cook, Somers, Levinsky, Horner, Day.

SECOND PERIOD.

Scoring—Jackson [Day], 3:25; Jackson [Horner], 6:45; Conacher, 0:30; Jackson 7:15; Dillon [Murdoch], 1:15.

Penalties—Johnson [3], F. Cook [2], Clancy [2], Horner, Dillon.

THIRD PERIOD.

Scoring—Johnson, 2:35; F. Cook [Boucher], 3:55; Horner [Jackson], 12:02.

Penalties—Cotton, Keeling, Finnegan.

Calumet Goes Hitless; Tilden Victor, 11 to 2

Lefty Brunner and Joe Pichler held Calumet hitless as Tilden Tech, last year's central section champion in the Chicago Public High School league, triumphed, 11 to 2, in its opening game of the season yesterday at Hamilton park.

Brunner pitched for four innings. In the fifth Pichler allowed a walk and an error by Krouch, Tilden left fielder, brought in Calumet's runs. Tilden collected nine hits off two Calumet hurlers, Hoover and Larson.

Joe Healy, a new third baseman, and Joe Florek, veteran outfielder, led Tilden's attack, the former scoring three hits and Florek getting two doubles in four trips to the plate.

Crane and Harrison, were victors in other practice games yesterday. Crane scored a 7 to 5 victory over Phillips at Beutner park, while Harrison won from Englewood, 7 to 1, at Hamilton park.

Harrison used three pitchers, Kusch, Wasiak, and Wiktorski, against Englewood. Kusch hurled for three innings without allowing a hit, while Wasiak and Wiktorski each gave one hit. It was Harrison's opening game. Scores:

Tilden	042	131	0—11	9	2
Calumet	000	020	0— 2	0	4

Batteries—Hoover, Larson and Forte; Brunner, Pichler and Karac.

Crane	040	210	0— 7	8	1
Phillips	010	121	0— 5	6	4

Batteries—Niemieck, Steinberg and Redman; Payne, Henry and Foshee.

Harrison	430	000	0— 7	7	4
Englewood	000	100	0— 1	2	2

Batteries—Kusch, Wasiak, Wikiorski and Rabetz; Ponto and Garber.

Bowen will seek its third victory when it meets Tilden Tech's baseball team today at Hamilton park. In another contest Harrison will meet Lindblom in its second practice game.

NORTHWESTERN U. NINE CAPTURES OPENER, 5 TO 3

Northwestern university opened its baseball season with a 5 to 3 victory over Lake Forest in a chilly game at Roycemore field in Evanston yesterday.

The Wildcats trailed until the seventh inning when two infield hits and a pair of errors accounted for 4 runs. This gave the Purple a 5 to 2 lead. Lake Forest threatened in the eighth, when a single and a passed ball by Potter scored one run. Orr, however, struck out to end the inning.

NORTHWESTERN.	Ab	R	H	P	A	LAKE FOREST.	Ab	R	H	P	A
Sullivan,lf	4	1	2	0	0	Collins,cf	3	0	0	0	0
Remus,2b	3	1	0	3	4	Fitzg'd,3b	4	3	2	0	0
Aug'f'n,ss	4	0	0	1	2	K'zem'r,ss	4	0	0	2	2
C'z'skv,1b	3	0	0	10	0	Maske,lf	4	0	2	0	0
Potter,c	4	1	1	10	1	Orr,1b	2	0	1	11	0
Evans,rf	4	0	0	0	0	Lutz,2b	2	0	1	11	0
Busch,cf	2	0	1	0	0	Brotzke,rf	3	0	0	1	0
Fencl,cf	2	0	2	1	0	Parsons,c	4	0	0	9	2
Sachl,3b	2	0	1	1	0	Skopec,p	4	0	0	0	7
Mellin,3b	2	0	0	0	0						
Johns'n,p	2	1	0	1	2						
Harris,p	2	1	1	0	4						
	34	5	7	27	13		*31	3	5	24	12

*Omata batted for Brotzki in ninth.

Northwestern	000	100	40*—5
Lake Forest	000	101	010—3

Errors—Augustos, Fitzgerald [2], Katzemaier, Orr. Two base hit—Fitzgerald. Three base hits—Potter, Busch. Stolen bases—Sullivan, Fencl. Sacrifice—Remus. Double play—Augustos to Remus to Crizevsky. Bases on balls—Johnson, 3; Harris, 2; Skopec, 3. Struck out—Johnson, 6; Harris, 3; Skopec, 6. Hits—Johnson, 1 in 5 innings; Harris, 4 in 4. Passed balls—Potter, 2.

MOON MULLINS—WHEN OPPORTUNITY KNOCKED AT MAXINE'S DOOR

A's Win, but Glory Goes to Princeton Boy

Princeton, N. J., April 5.—(AP)—In 1868, three years after the civil war ended, the Philadelphia Athletics were beaten by the Princeton baseball team, 25 to 17. Today the modern edition of the Athletics came here for revenge and barely beat the Tigers, 3 to 2.

Shorty Bowman, captain of the Princeton team, performed a feat that he can proudly tell his grandchildren about, for in the second inning he struck out Al Simmons and Jimmy Foxx in succession.

The American league champions started their strongest team against the collegians and later sent in second stringers.

The Athletics won the game in the sixth inning by bunching three hits off Pitcher Glazebrook and taking advantage of an error. Score:

Philadelphia [A.]	000	012	000—3	7	1
Princeton Univ.	000	010	001—2	10	1

Batteries—Earnshaw, Rommel, Krausse, Cochrane, Hammond; Bowman, Wettach, Glazebrook, Croul, Wilson, and Eno.

SENATORS, 10; KNOXVILLE, 7.

Knoxville, Tenn., April 5.—(AP)—The Knoxville Southern association team matched hit for hit with the Washington Senators here today, but was not as effective on bases and lost, 10 to 7. Berg, Bluege, and Kuehl delivered home runs for the Senators, while Freigau and Jones hit four baggers for Knoxville. Score:

Washington [A.]	313	003	000—10	13	3
Knoxville [D.S.]	112	000	021— 7	12	1

Batteries—Weaver, Brown and Berg, Maple; Burns, Jones, Prince, Daney and Thompson.

HOMER WINS FOR BROWNS.

Chattanooga, Tenn., April 5.—(AP)—Rick Ferrell's home run in the ninth inning scored two runs and enabled the St. Louis Brown to defeat Chattanooga, 3 to 1, today. Score:

St. Louis [A.]	010	000	002—3	8	2
Chattanooga [S. A.]	010	000	000—1	8	0

Batteries—Stewart, Gray and Ferrell; McColl and Bolton.

PHILS, 5; READING, 2.

Reading, Pa., April 5. — (AP) — The Philadelphia Nationals bunched nine hits with passes and aided by mis-plays, trimmed the Reading International leaguers today, 5 to 2. Score:

Philadelphia	020	210	000—5	9	0
Reading	100	001	000—2	9	3

Batteries—Adams, Dudley and Todd; Lawson, Andrews and Legett.

PLAYER'S LEG BROKEN.

Macon, Ga., April 5. — (AP) — Roy Humphries, 19 year old Hartford outfielder, suffered a broken right leg in today's game between the Brooklyn Dodgers and their Eastern league farm team. The Dodgers won, 7 to 5. The accident, the second in as many days to a Hartford outfielder, occurred in the midst of a ninth inning rally, in which the Eastern league club loaded the bases and threatened to beat the Dodgers. Charley Sheerin, a Fordham university product, sustained a broken leg yesterday, also sliding into second base. Score:

Brooklyn [N.]	210	110	110—7	13	5
Hartford [E. L.]	000	100	400—5	11	3

Batteries—Shaute, Heimach, and Lopez, Sukeforth; Higgins and Kimbrell.

TIGERS LOSE AGAIN.

Kansas City, Mo., April 5.—(AP)—Kansas City made a clean sweep of the four game series with Detroit by taming the Tigers today, 10 to 2. The American leaguers were limited to three hits and no runs during the six innings they faced Hobo Carson, formerly with San Antonio of the Texas league. They got their two runs in the eighth off Larson. Score:

Detroit [A.L.]	000	000	020— 2	6	7
Kansas City [A.A.]	201	204	10*—10	13	1

Batteries—Whitehill, Herring and Susce, Hayworth; Carson, Larson and Collins.

YANKS, 9; REDS, 5.

Cincinnati, O., April 5.—(AP)—Sam Byrd drove in five runs with a home run and a double as the New York Yankees won their 15th game in 21 spring exhibition starts today, defeating the Cincinnati Reds, 9 to 5. Lou Gehrig also came through with a home run while Babe Ruth delivered a double, driving in his 12th run in the last four games. Score:

New York [A.]	202	002	300—9	11	3
Cincinnati [N.]	200	021	000—5	11	2

Batteries—Brown, Pigras, and Dickey; Frey, Rixey, Eckert, and Lombardi.

CARDINALS WIN, 6-3.

Hoxie, Ark., April 5.—(AP)—The St. Louis Cardinals won, 6 to 3, over a team selected from towns of this vicinity, in an exhibition game here today, with Tex Carleton, Dizzy Dean and Ray Starr holding the home talent to six hits.

The Cardinals used 20 players and the opposing team 19. Watkins and Gelbert each got a pair of two base hits and Watkins and Teachout each a three base hit. Nugent and Faulkner, pitchers for the Hoxie team, struck out one aCrdinal each. The Cards got 11 hits. Score:

St. Louis [N.]	003	200	010—6	11	2
Hoxie	000	001	002—3	6	13

Batteries—Carleton, Dean, Starr, and Wilson, Mancuso; Gonzales, Nugent, Williams, Faulkner and Whitney, Gresham.

CLEVELAND, 18; BIRMINGHAM, 1.

Birmingham, Ala., April 5.—(AP)—The Cleveland Indians beat the Birmingham Barons, 18 to 1, in an exhibition game today in which Earl Averill hit two home runs and a triple, Johnny Hodapp also connected for a home run and two three-baggers.

Cleveland [A.]	003	024	009—18	21	0
Birming'm [S.A.]	100	000	000— 1	5	3

Batteries—Hudlin, Harder, and Sewell, Pytlaki; Shoaf, Campbell, Ludsick, and Berrer, Taylor.

Talking it Over

BY ARCH WARD.

The Cardinals and Giants. Those are the teams the Cubs must beat to win the National league pennant, in the opinion of President William L. Veeck. The Pirates are the club they must watch.

WILLIAM VEECK.

When Mr. Veeck sings about baseball, particularly as it is played in his league, he is worth listening to. You can hear Bing Crosby any day.

The Cardinals, who spreadeagled the field last season, still look the part of a great ball club, as the Cubs' leader views the situation. They led the Giants by 13 games and the Cubs by 17 at the end of the 1931 campaign. That's a big margin, no matter what broker you deal with.

"The Cardinals are just as good a ball club as they were a year ago except for the loss of Grimes," Veeck said. "That's our gain. A pitcher like Grimes may prove the difference between a first and third place club.

"But we haven't been satisfied merely to strengthen our pitching staff. We have one of the youngest and most promising infields baseball has known. Stanley Hack is one of the finest looking third basemen that has broken into the game in years. He has hit .373 against major league and double A pitching in spring practice. He will keep his average above .300 in the regular season. He has pepper, ambition and a smile that will win Chicago.

"Nothing irritates Hack. If a pitcher attempts to dust him off the plate, he just grins. If he makes a bobble in the field, he comes up smiling. The fans are going to like him in a big way or I miss my guess."

Reminded that Hack, who stepped out of a bank cage in mid-season to join the Sacramento club, has had only half a season in league ball, Veeck explained:

"A fellow with real genius can make the jump. Great ball players are stars from the start. Take Rogers Hornsby. He had little experience when he joined the Cardinals in 1915 and he was a whirlwind immediately. Frankie Frisch, who went from Fordham to the Giants, was an instantaneous success. Eddie Collins jumped into the major league limelight from Columbia university. Freddie Lindstrom, an infant prodigy, was an amazing player his first year with the Giants.

"We are confident Herman will make good at second base. He demonstrated his big league calibre in the six weeks he was with us at the end of last season. Harry Taylor is ready to relieve Grimm the moment Charlie gives evidence of tiring. English, who is only 25, completes an infield that ought to measure up with any in the league."

"But what about that lack of punch the baseball writers are talking about?" we inquired.

"I don't believe we lack punch," Veeck replied. "We probably have no player who can hit as hard as Wilson in 1930, but we have a club that will score more runs. Vincent Barton last year drove in more runs per times at bat than Babe Herman. Cuyler is a natural hitter who can be depended upon to maintain his 1931 form. Stephenson expects to have a better season than he did a year ago. So does Hartnett. Gabby physically is in better shape than he was at the start of the 1931 race.

"Our title hopes rest mainly with the pitchers and judging from spring practice they are not going to give us any worry for a while, at least."

Mr. Veeck looks for improvement in the Cincinnati club. The development of one of the doormat teams into a disturbing power might have a direct bearing on the outcome of the gonfalon chase, as I believe it is called. Last year the Reds, for instance, took only two games out of 22 from the Cardinals.

Brooklyn, with its slugging outfield of Wilson, Frederick and O'Doul, will not figure prominently, Veeck predicts. The Dodgers will get a lot of runs, but there also will be a lot of runs scored against them.

The Pirates, due principally to increased morale, will bear watching, the Cubs' boss points out.

Barrett Five Loses in A.A.U. Upset, 14 to 12

BY BETTY ECKERSALL.

The Green Athletic club from the Calumet district provided an upset in the Central A. A. U. basketball championships at the Naval Reserve armory last night when it defeated the Barrett Athletic club, 14 to 12, in the first girls' game on the schedule.

The winners scored a last minute victory when Clayton, Green right forward, sank a basket from the center of the floor. The score was tied at 12 all with ten seconds left to play. The Barretts were expected to be one of the finalists.

Title Holders Win Easily.

The Franklin Kelly girls' team, Central A. A. U. title holders, encountered no difficulty in defeating Wisconsin's representatives, the Western Printerettes, 15 and 6.

The Owl Indians, Central A. A. U. champions in the 135 pound division, reached the quarter finals by defeating the Evanston Y. M. C. A., 31 to 18. This team has won every game by a wide margin.

Maywood Wins, 31-26.

The Maywood Athletic club won an overtime game with the B. B. R. team, 31 to 26.

Results of last night's games:

GIRLS.

Illinois Women's Athletic club, 18; St. Agatha, 3.

Green Athletic club, 14; Barrett Athletic club, 12.

Franklin Kelly Girls, 15; Western Printerette, Racine, Wis., 6.

May and Malone, 35; Community Athletic club, Arlington Heights, 8.

HEAVIES, MEN.

Edgewater Breps, 28; Lindheimers, 22.

LIGHTS.

Owl Indians, 31; Evanston Y. M. C. A., 18.

Fisk Arrows, 30; Barrett Athletic club, 15.

Chicago City Bank and Trust company, 21; Jewish People's Institute No. 2 team, 16.

Englewood Y. M. C. A., 30; Jewish People's Institute No. 1 team, 11.

Herbert Shirts, 23; Shore Line Coaches, 12.

Maywood Athletic club, 31; B. B. R., 26 [overtime].

College Baseball

Indiana U., 7; Indiana State Teachers, 6.
Northwestern, 5; Lake Forest, 3.

Scialaba and Romano Win on Knockouts

BY WILFRID SMITH.

The Central A. A. U. boxing championships, which will qualify a team of eight for the National tournament at New York next month, got under way last night at the Loyola university gymnasium. Twelve hundred saw the elimination program of 35 bouts in the first four weights.

Tonight the first rounds in the welterweight, middleweight, light heavyweight and heavyweight classes will be held. Eight amateurs qualified in each weight last night and the same schedule will be followed tonight.

Tomorrow the quarter-finals in all classes are scheduled.

Joe Romano, featherweight Golden Gloves champion from Rockford, Ill., scored a one round knockout of Albert Stillo. The knockout blow was perfect, but it remained for Nick Scialaba, 1931 International Golden Gloves bantamweight winner, to outdo Romano. Nick floored Thomas Wiggins of Nichols A. C. in the second round for a nine count. When Wiggins got up Scialaba whipped over a right hand which finished his opponent.

Summaries:

112 POUND CLASS.

Matt Plovanich, Belle Plaine A. C., knocked out William Campbell, Grays Lake A. C. [2].

Leonard Cohen, Medinah A. C., stopped Stanley Siwinski, C. Y. O. [2].

Oscar O'Hanian, C. Y. O., defeated Walter Nolan, unattached [3].

118 POUND CLASS.

Nick Scialaba, Howard's gym, knocked out Thomas Wiggins, Nichols A. C. [2].

Jerry Dugan, Minneapolis, defeated John Fox, C. Y. O. [3].

Joe Minneci, C. Y. O., defeated Edward Locum, Coulon's gym [3].

George Goodman, Belle Plaine A. C., stopped Chester Charchut, C. Y. O. [1].

John Kmiec, Bells Central Trojans, defeated Robert Wiley, Loyola U. [3].

Vincent Perano, Welter A. C., stopped John Perkovich, C. Y. O. [1].

Albert Soukop, C. Y. O., defeated Philip Anselmo, Belle Plaine A. C. [3].

Peter Misisg, Cornell park, knocked out William Dudiak, Hegewisch, Ill. [1].

Sammy Fisher, Rockford, Ill., stopped Chester Katowski, C. Y. O. [2].

SECOND ROUND.

Nick Scialaba, Howard's gym, defeated Jerry Dugan, Minneapolis, Minn. [3].

126 POUND CLASS.

Anthony Muscarello, Belle Plaine A. C., defeated Arthur James Mitchell, Coulon gym [3].

Joe Palazzolo, Howard's gym, defeated Joe Mirabile, Biggerstaff A. C. [3].

Joe Kalkowiski, C. Y. O., defeated Mike Riemers, unattached [3].

James Dunnington, Coulon's gym, stopped Walter Pierce, Bronco A. C. [3].

William Reardon, Trafton's gym, defeated Harry Booker, C. Y. O. [3].

Russell Ringenberger, Welter A. C., defeated Charles McCarthy, Biggerstaff A. C. [3].

George Franks, Trafton's gym, stopped Wendell White, unattached [3].

Joe Romano, Rockford, Ill., knocked out Albert Stillo, Trafton's gym [1].

135 POUND DIVISION.

George Holden, Howard's gym, defeated Frank Rimkus, Trafton's gym [3].

Henry Kastman, Trafton's gym, defeated Bruno Galvanoni, Rockford, Ill. [3].

John Pekovitch, Belle Plaine A. C., stopped John Zaeunski, C. Y. O. [1].

Harold Lamby, Trafton's gym, defeated Paul Rogers, Grays Lake [3].

Jerry Chapman, Minneapolis, defeated George Taylor, Waukegan A. A. [3].

James Watson, Nichols A. C., defeated John W. Walsh, Minneapolis [3].

Ernest Tonelli, Trafton's gym, defeated George Engel, unattached [3].

Joseph Mack, C. Y. O., defeated Charles Hartigan, unattached [3].

Eugene Higgins, C. Y. O., defeated Earle McLemore, Jones A. C. [3].

Harry J. Lindh, 124th F. A., defeated Vincent Baranowski, C. Y. O. [3].

Callahan Will Meet Vassis on Kilbourne Card

Shuffle Callahan, Gary middleweight, and Costas Vassis signed last night to appear in a supporting bout to the ten round main event between Jack Kilbourne, 160 pound champion of Australia, and Haakon Hansen at White City next Monday night. Callahan started training yesterday at Trafton's gymnasium. The Vassis bout will be Shuffle's second comeback endeavor. A month ago he whipped Joe Mellinor at Hot Springs, Ark., in a ten round contest.

Lew Massey, Philadelphia junior welterweight, has refused to meet Harry Dublinsky of Chicago in place of Tony Canzoneri, lightweight champion, at Philadelphia on April 18. As a result Dublinsky's manager, Jack Eile, said yesterday that Harry will not fight until next month to give an old nose injury a chance to heal.

If You Must Fish, Why Not in Aquarium?

[Continued from first sport page.]

fish out of a glass trough in the Shedd aquarium in Chicago, or the old red roundhouse which houses the exhibition fish in the New York Battery.

Now Take a Speakeasy.

It is possible that some people have reflections just as soothing under a nice warm shower bath as those which fishermen experience when they are wading over mossy rocks in the streams or sitting in little boats by the hour on the lakes. I have known writers who wore themselves almost bald from the beat of the spray, dreaming novels and plays in the showers, although, unfortunately, these splendid inspirations generally run off down the scupper with the water and are gone when the tap is turned off.

Even the speakeasy is a place of inspiration for some. The first old fashion stirs the soul. The second jolts it again. After the third, the novel is logical, plausible, tremendous, the mere work of a week and crying to be written. Of course it isn't written, but how many of those fishing inspirations become actual works, I wonder.

I would not wish to deny the fishermen any of the pleasure of their sport, but the idea that fishing is an occupation calling for a special allowance of soul is one that has not been subjected to proof. All sorts of people fish, including some very dull parties whose utmost response to any beauty could not possibly be more than a dull, dumb blink, and perhaps a faint twitching of the scalp.

It is okay that they should fish and inhale with the offshore zephyrs the smell of the soil at work, but that all fishermen become philosophers the minute they put a hook into the water is not readily believed.

Now, personally, I become very thoughtful playing pool, but I do not make any great spiritual claims for the game.

[Copyright: 1932: By The Chicago Tribune.]

ALLISON TAKES LOTT'S PLACE ON CUP TEAM

Committee in Favor of Chicagoan's Action.

New York, April 5.—[Special.]—H. Ellsworth Vines Jr. of Pasadena, Cal., the national tennis champion; Frank Shields of New York, third in the ranking; John Van Ryn of Philadelphia, fourth in the list, and Wilmer Allison of Austin, Tex., rated ninth, will constitute the United States Davis cup team for the opening matches in the North American zone with Canada on April 28, 29, and 30.

Announcement of the combination was made today by the United States Lawn Tennis association following a meeting of the Davis cup selection committee, of which Bernon S. Prentice is chairman.

Originally George M. Lott Jr. of Chicago, second in the ranking and a member of the Davis cup team for the last four years, was picked and Allison was named as a fifth member of the squad. Late Monday afternoon, however, after the selection had been sent out, Prentice received a telegram from Lott notifying him that because of business reasons the Chicago youth would be unable to compete.

Committee Backs Lott.

Prentice stated Lott had informed him some time ago that he might have to retire from the cup matches if an important business opportunity materialized. Having had no definite word from his since that occasion, the selection committee assumed that he would be available.

"The committee," said Prentice, "is entirely in sympathy with Lott's action and has made no attempt to dissuade him from his stand. Personally, I think he acted wisely if it would jeopardize his business interests to play on the team."

The dropping out of Lott deprives the team of the services of the most experienced singles internationalist in the United States. Lott made his Davis cup debut in 1928 when he played in singles again China, in doubles with William Tilden against Japan, and with John Hennessey of Indianapolis against Italy in the interzone match.

Best Doubles Bet.

Last year Shields and Sidney B. Wood Jr. were named as the United States singles representatives and Lott, who went abroad early with Van Ryn, played only in the doubles. He and Van Ryn won the French and Wimbledon doubles championships and defeated the English team in the interzone round, in which the United States suffered a stunning setback at 3 to 2, marking the first time this country found itself without representation in the challenge round since 1919.

It was generally expected Lott and Van Ryn would be used again this year, critics generally rating them as the greatest team in the world.

NAME BLOOMINGTON PRO.

Bloomington, Ill., April 5.—Bert Maxey of Champaign, assistant golf professional at the Champaign Country club, today was appointed professional at the Maplewood Country club of Bloomington.

NOW . . . Savings of 40% to 60% on FREE WHEELING CARS!

1931 STUDEBAKERS

Only driven a short time by Studebaker executives . . . now offered at sensational reductions. New car guarantee. 18 months to pay. Specimen values below.

1931 STUDEBAKER SIX SEDAN. Cost $1,025. Now	$ 645
1931 STUDEBAKER DICTATOR 8 COUPE. Cost $1,265. Now	595
1931 STUDEBAKER PRESIDENT 8 SEDAN. De Luxe model. Cost $2,265. Now	1,145
1931 STUDEBAKER DICTATOR 8 SEDAN. De Luxe model. Cost $1,365. Now	695
1931 STUDEBAKER SIX SPORT COUPE. Rumble seat. Cost $1,045. Now	595
1931 STUDEBAKER COMMANDER 8 SEDAN. De Luxe model. Cost $1,965. Now	975
1930 STUDEBAKER PRESIDENT 8 SEDAN. Like new. Cost $1,950. Now	645

STUDEBAKER SALES CO.
26th AND MICHIGAN AVENUE
OPEN EVENINGS CALUMET 6480

You can thank Time for creating

That EXTRA Something

IT TAKES 6 months to create this mellow flavor that is Clicquot's own distinctive taste. The finest and choicest of flavor ingredients are allowed to AGE 6 MONTHS. Then, and only then, is the ripened blend combined with pure sugar and Clicquot's sparkling, lively water. You have this exclusive process to thank when you are grateful for the richer mellowness of America's own fine ginger ale. You will find this flavor in no other, for none is so skillfully blended . . . so marvelously enriched by Time.

CLICQUOT CLUB
GINGER ALE

Pale Dry and Golden

You get your money's worth—16 ounces instead of 12—in Clicquot's full pint bottle. And to protect its purity, Clicquot comes only in brand-new bottles that are never used a second time.

PERSHING CALLS FOR ARMY EQUAL TO NATION'S NEED

Cites Disturbing World Conditions.

[Chicago Tribune Press Service.]

Washington, D. C., April 5.—[Special.]—On the eve of a nation-wide celebration of Army day, Gen. John J. Pershing today sounded a plea for the maintenance of an armed force sufficiently large to serve as the nucleus of an army capable of not only defending the nation from attack but of averting the spoliation of American interests wherever located.

GEN. J. J. PERSHING [Harris & Ewing.]

The Pershing appeal carried the keynote of scores of messages prepared by army officers today for transmittal to the army tomorrow. In many instances high ranking officers asserted that never before in history has this country been more in need of a highly trained, efficient regular army.

Elaborate preparations for the capital observance of Army day, the fifteenth annivefsary of the nation's entrance into the world war, went forward today as veterans' organizations, patriotic groups, and military and naval units made ready for a huge parade down Pennsylvania avenue to the Washington monument. More than 75,000 marchers are expected to take part in the parade.

Hoover to Review Parade.

President Hoover and members of his cabinet have signified their intention of reviewing the parade from a special box opposite the monument. As Washington officialdom participates in Army day exercises, all cities and communities throughout the country where armed forces are stationed will be carrying on celebrations, according to information reaching the war department.

"The history of the army is the history of the country," Gen. Pershing said. "Therefore, it is fitting that the nation should celebrate Army day. In the years of Washington's valiant and successful efforts to win our independence, as in all our wars up to and including the world war, it has executed the will of the people with honor and loyalty and effectiveness.

"Today, in a world troubled with communistic agitation and possibilities of evil, it is imperative that there be maintained a force which will serve as the efficient nucleus of an army capable of defending our shores from invasion and our interests everywhere from spoliation. I am sure the spirit of patriotism which established and which has preserved the republic still lives. It is in that conviction that I look forward to our continued development, and to the modest preparedness which is essential for its unhampered movement."

From Other Generals.

Extracts from other Army day messages follow:

Maj. Gen. Dennis E. Nolan, U. S. A., commanding general, Second corps area—It is fitting, indeed, that those who, in various capacities, answered their country's call in 1917 should meet on Army day with representatives of the present generation to pledge anew their determination to protect and preserve our government and our national institutions. It is a day on which all citizens might well take stock of their land defense forces to insure that the sacrifices of the world war shall not have been in vain.

Maj. Gen. Hugh A. Drum, U. S. A., commanding general, Fifth corps area—As a tribute to our greatest military leader, let us restudy and explain to our fellow citizens the wisdom of his principles of "common defense" founded upon an adequate regular army, national guard, organized reserves, R. O. T. C., and C. M. T. C., and resolve to adhere to his doctrine of "timely disbursements to prepare for danger frequently prevent much greater disbursements to repel it."

Mrs. Nellie Baker, Wife of Telegraph Official, Dies

Mrs. Nellie C. Baker, 75 years old, wife of Charles M. Baker, general superintendent of the Postal Telegraph company in Chicago, died yesteday in her home at the Chicago Beach hotel. She had been an invalid for seven months. Besides her husband, a granddaughter, Mrs. Nellama Hilton Law, survives. Funeral services will be conducted at 2 o'clock tomorrow in the Oakwoods cemetery chapel by the Rev. G. H. Thomas, rector of St. Paul's Episcopal church.

GUY H. WILSON, world war veteran and police chief of Wheeling, will be buried today in Ridgewood cemetery, after funeral services at 2 p. m. Chief Wilson, a member of Naval post of the American Legion, died on Monday at the Edward Hines Jr. Memorial hospital after four months' illness. He was 41 years old. His widow, Olga, survives.

Other Radio Stations

6:15—Robert Simmons and orchestra. WMAQ.
6:30—The Stebbins Boys. WENR.
6:45—The Goldbergs. WENR.
6:45—Billy Jones and Ernie Hare. WMAQ.
7:00—American Taxpayers league. WMAQ.
7:30—"The Old Counsellor." KYW.
7:30—Melody Moments. WIS.
8:00—Adventures of Sherlock Holmes. WMAQ.
8:00—Grace Moore, soprano, Revelers Quartet. KYW.
8:30—Gladys Rice, Soprano and Lewis James Tenor. WENR.
8:45—Bob Nolan's Serenaders. WMAQ.
9:00—"Music That Satisfies." WBBM.
9:00—De Wolf Hopper, Guest Artist. WENR.
9:30—Army Day Program. Brig. Gen. John Ross Delafield; Sen. Simeon D. Fess, Secretary of War Patrick J. Hurley. WENR.
9:30—Hollywood Nights. KYW.
9:45—Myrt and Marge. WBBM.
10:00—Amos and Andy. WMAQ and WENR.
10:15—The quarter hour. WENR.

L'TTLE ORPHAN ANNIE: Till We Meet Again

DICK TRACY—Heinie Receives His Dues

PERCY B. COFFIN, VETERAN G. O. P. POLITICIAN, DIES

Holder of City and State Offices.

(Picture on back page.)

Percy B. Coffin, for more than twenty-five years a political office holder and leader in the Small-Lundin faction of the Republican party, died yesterday in his home at 2000 Lincoln Park West. Due to illness he had not been active in the present campaign. He was 60 years old.

Mr. Coffin was born in Chicago on Sept. 21, 1871, and claimed descent from the Pilgrim family of Tristram Coffyn of Salisbury, Mass. He was educated in the public schools here and at the West Side Business college and entered the real estate business in 1905.

A veteran of the Santiago de Cuba campaign of the Spanish-American war, he was appointed secretary of the civil service commission by Mayor Busse in 1908. In 1915 he was elevated to the presidency of the commission by the then mayor.

Tax Commission Chairman.

Upon expiration of his term as civil service commissioner he was named business manager of the board of education. Gov. Len Small later named him chairman of the state tax commission.

In December, 1923, during an investigation of municipal graft, Coffin was indicted jointly with Michael J. Faherty on charges of operating a confidence game in connection with the expert fees scandal. The investigation was conducted by the then attorney general, Edward J. Brundage.

In November of the following year, when Robert E. Crowe was reëlected state's attorney, the indictments against Coffin and Faherty were dropped. Meanwhile Coffin had been appointed head of the tax commission, served a few months, and resigned.

Holder of Rich Fee Job.

Coffin's most recent political office was public administrator of Cook county, a post estimated to be worth more than $50,000 a year in fees. Gov. Emmerson appointed H. O. Crews to succeed him in this job.

In 1907 Coffin married Helen J. Lindsey of Topeka, Kas. Mrs. Coffin was killed by an automobile on Sept. 21, 1929. There are no children. Mr. Coffin's funeral will be held at 1:30 p. m. tomorrow from a chapel at 2701 North Clark street. Burial will be in Rosehill mausoleum.

1,200 OFFICERS TO ATTEND ARMY DAY BANQUET TONIGHT

Army day will be celebrated tonight at a banquet in the grand ballroom of the Medinah Athletic club, 505 North Michigan avenue. More than 1,200 regular army, National Guard and reserve officers and their guests are expected. The banquet is sponsored by the Military Order of the World War, the Cook County chapter of the Reserve Officers' association and the Society of American Military Engineers.

The speakers will include Maj. Gen. Frank Parker, commanding the sixth corps area; Maj. Gen. Roy D. Keehn, commanding the 33d division; Col. R. I. Randolph, former president of the Association of Commerce; Edward K. Hogan, first international vice president of the Railway Carmen's union; and Brig. Gen. Albert Lyman Cox, of Raleigh, N. C.

(ADVERTISEMENT.)

TUNE IN
WBBM—8:P. M.
MRS. W. A. SAUER
Member Executive Committee
Women's Organization
Against Prohibition
Tells Why She Supports
MICHAEL L. IGOE
FOR GOVERNOR

EX-PREMIER DIES

COUNT OTTOKAR CZERNIN.

[Chicago Tribune Press Service.]

VIENNA, Austria, April 5.—Count Ottokar Czernin, the last prominent statesman of the Hapsburg monarchy, died here late last night of heart failure, aged 60. While discussing with a friend his possible reëntry into political life he fell dead in his apartment.

Bitter and discontented after the breakup of the old monarchy and the advent of Socialist rule in Vienna, Czernin retired from politics until recently when he began to support the Fascist Heimwehr movement.

He was foreign minister under the Emperor Karl from 1916 to 1918. Czernin suffered a setback when the United States entered the war against the central powers and afterwards became a defeatist. At the end of 1917 he urged Austria to conclude a separate peace. Kaiser Wilhelm forced Karl to remove Czernin in April, 1918, accusing him of responsibility for the famous Prince Sixtus letter in which Empress Zita through her brother Sixtus offered peace terms to Premier Clemenceau of France.

DRY AGENTS RAID 19 SALOONS, JAIL 35 MEN, 1 WOMAN

Prohibition agents led by Deputy Administrator Al Aman yesterday afternoon raided nineteen saloons, seized small quantities of alcoholic beverages in each, and dismantled or destroyed fixtures.

Thirty-six persons, one a woman, were arrested and will be arraigned before United States Commissioner Walker today. The woman prisoner, Mrs. Edith Long, was taken into custody after three barrels of beer and some whisky and gin were found in her home at 3343 North Halsted street.

Charles Eitz, a retired sergeant of police, was found in his saloon at 1445 North Wells street with three quarts of whisky as his stock. All of the places visited by the agents, who had search warrants, were on the north and west sides.

(ADVERTISEMENT.)

Hear the Campaign Issues
DISCUSSED TONIGHT
for
OMER N. CUSTER
Republican Candidate
for Governor
Station WTAX—Springfield—6:15-6:30 p. m. Howard T. Knotts, World War Veteran.
Station WIBO—Chicago—7:15-7:30 p. m. State Senator Arthur A. Huebsch.
Station WCFL—Chicago—8:00-8:15 p. m. W. L. McFetridge, President, Chicago School Janitors' Union.

$4,000,000 PAID BY BAPTISTS FOR 1931 BENEVOLENCE

Decrease for Year Is Only 9 Per Cent.

BY THE REV. JOHN EVANS.

Benevolent giving in the Northern Baptist churches of the country had decreased 9 per cent during the year ending Feb. 29. This was announced yesterday by Dr. W. H. Bowler, executive secretary of the board of missionary coöperation of the Northern Baptist convention at a meeting of the executive committee of the convention yesterday at the La Salle hotel.

Dr. Bowler expressed satisfaction with the income for benevolences in view of business conditions. He reported that the total was $4,061,465 for the fiscal year. Nearly three-fourths of that sum was used for home missionary interests, he said.

The committee yesterday turned a cold shoulder to the proposal to cancel the meeting of the Northern Baptist convention in San Francisco on July 12. Plans for the convention are now virtually complete.

While Northern and Southern Baptists have been flirting with reunion, no progress toward reunion was reported at the committee sessions yesterday. The two churches have been coöperating a number of years, however, in home missionary activity.

Recently the presidents of the two great Baptist conventions toured the country together, speaking at mass meetings in metropolitan centers. It is believed the San Francisco meeting may advance the cause of reunion.

PAL OF SLAYERS OF POLICEMAN DIES OF WOUNDS

Herman Glick, 21 years old, 1319 South Sawyer avenue, a friend of the youths who shot and killed Policeman James C. Caplis in the holdup of the Beachview Gardens café, died last night in Mount Sinai hospital. He was wounded last Monday night near his home in what he said was a revenge shooting.

At the hospital Glick said Leonard Patrick shot him as a result of a quarrel in a poolroom several days ago. The police took Meyer Patrick, a brother of Leonard, into custody, and are holding him for further questioning while Leonard Patrick is being sought.

Jack Burlison, Frank Freeman, Nick Bruno, and Tony Paper, friends of Glick, were sentenced to prison recently for the murder of Policeman Caplis. Detectives hinted that friends of the convicted youth might have suspected Glick of having given information on the slaying, and "put him on the spot."

Funeral Services Today for Dr. Wilbert Wilson

Funeral services for Dr. Wilbert R. Wilson, 66 years old, who had practiced dentistry for more than twenty-five years in the vicinity of Broadway and Wilson avenue, will be held at 11 a. m. today at the Buena Memorial Presbyterian church. Dr. Wilson died of heart disease on Monday in his home at 1307 Sunnyside avenue. His widow, a daughter, and two sons survive him.

WRIGLEY'S
presents
ELY CULBERTSON
World Bridge Authority
3:30 today WENR
Play this hand before lesson. Be sure to have cards laid out in front of you for talk. See what Mr. Culbertson would do.

NORTH	EAST
♠ A 8 4	♠ Q 10 9 7 6 3
♡ — —	♡ — —
◇ A K Q J 10 8 2	◇ 4 3
♣ Q J 8	♣ 10 9 6 4 2

THIS HAND TO BE DISCUSSED TODAY

SOUTH	WEST
♠ K J 5 2	♠ — —
♡ — —	♡ A K Q J 10 9 8 7 6 5 4 3 2
◇ 9 7 6 5	◇ — —
♣ A K 7 5 3	♣

South Dealer, East-West Vulnerable.

EDUCATOR DIES

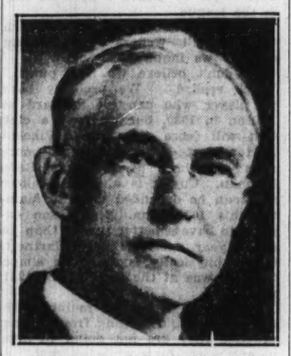

DR. C. H. RAMMELKAMP.

Jacksonville, Ill., April 5.—[Special.]—Charles Henry Rammelkamp, 58, president of Illinois college, died this morning. He underwent an operation last October in St. Louis from which he never recovered.

He had been connected with Illinois college for thirty years and for 25 years was its president. He previously had been on the faculty at Leland Stanford, University of Missouri, the University of Illinois, and Cornell university, of which he was a graduate.

Dr. Rammelkamp was born in New York Feb. 25, 1874. He was married to Rhoda Jeannette Capps in 1907. Five children, Rhoda, Charles Henry Jr., Edith Sophie, Julian Sturtevant, and Theodore survive.

Funeral arrangements have not been announced.

CHARGED WITH MANSLAUGHTER IN AUTO DEATH

Charges of manslaughter were placed against Peter Interieri, 25 years old, 918 South Springfield avenue, a clerk in the office of United States District Attorney George E. Q. Johnson, yesterday. Interieri appeared at the Fillmore police station on Monday evening and confessed that he was the driver of the automobile which fatally injured Paul Olefsky, 1453 North Springfield avenue, at Roosevelt road and Sawyer avenue early Sunday.

Municipal Judge John J. Rooney continued the hearing of the charges until April 22, when Olefsky's widow, Frances, who was injured, will testify at the inquest into her husband's death.

John Kobas, 2923 Lock street, was held at Galesburg yesterday on charges of larceny which may be changed to murder. He stole an automobile at Galesburg and near Galva crashed into the car of Mrs. Warren Green of Galva. Her injuries may prove fatal.

With no auto deaths in Cook county yesterday, the motor toll for 1932 remained at 288.

SLAYING MYSTERY UNSOLVED.

A coroner's jury closed an inquest into the death of Carmen Spinelli, 48 years old, 1750 Polk street, yesterday without finding any evidence as to who shot Spinelli and left him dying in the street near his home on March 27.

(ADVERTISEMENT.)

HEAR
BERNARD W. SNOW
TONIGHT—6:30 to 6:45 P. M.
OVER
KYW
Representing Candidates for Delegates to Republican National Convention
"PLAIN TALK FOR PRECINCT CAPTAINS AND WORKERS"

(ADVERTISEMENT.)

HEAR
QUIN O'BRIEN
KYW
Wednesday, April 6th
9 to 9:15 P. M.

ELSIE DROPS OUT WINDOW AND IS HOLDUP HEROINE

Three armed men went into the home of Ludwig Jensen at 6512 South Morgan street last night. In a hallway they met Jensen, Miss Alma Hill, who rooms in the house, and Fred Fjell, 7203 Evans avenue. They were marched up stairs, where Mrs. Ruby Mussiemand, another roomer, and George E. Bigelow, 723 West 71st street, were forced to join them.

All were made to stand with their hands raised. One bandit guarded them and the others started ransacking the house. One room they couldn't get into. It was on the first floor and Miss Elsie Hill, 20 years old, sister of Alma, had closed and locked it quietly when she heard the first commands of the bandits.

While the ransacking was going on Elsie dropped out a window, went to a pay telephone and called the police. From the Englewood station went Policemen Steve Harrington, Harry Haas, Gerald Lynch and Louis Berg. The busy bandits had gathered up clothing and jewelry valued at several hundred dollars when the police went in. Then the robbers surrendered. They are Hazen Griffin, 28 years old, 5220 Drexel boulevard; Robert Dunn, 27 years old, 210 West Marquette road, and Joseph Norris, 31 years old, 7956 South Halsted street.

OLCOTT, SINGER, LEAVES ESTATE TO HIS WIDOW

New York, April 5.—[Special.]—The will of Chauncey Olcott, actor, singer of romantic rôles and ballad writer, who died while seeking health at Monaco, France, on March 18 last, was filed in the Surrogate's court for probate here today. It leaves all of his fortune to his widow, Margaret A. Olcott, to whom he gave credit for the wise handling of all his savings for so many years.

The petition for the probate of the will mentions the fact that Mr. and Mrs. Olcott had an adopted daughter, Jeanne Angelo Louise Olcott, who was adopted by order of the Surrogate's court here on March 5, 1930, and who is now 16 years old. The will, however, though made on Nov. 11, 1931, makes no mention of any legacy to her.

The will describes the testator as "Chauncey Olcott, sometimes known as John Chancellor Olcott."

The burial was in Woodlawn cemetery after a large funeral from St. Patrick's cathedral on Saturday last, when many prominent men and societies paid homage to the man who had made popular "My Wild Irish Rose," "Mother Machree," and many other ballads.

(ADVERTISEMENT.)

William H. Malone
Taxpayers' Candidate for
Governor
on the Republican Ticket
Today—WLS at 1 p.m.
Today—WBBM at 4 p.m.
Tonight—WCFL at 7 p.m.
Malone tells how public expenditures can be reduced forty per cent for the benefit of the taxpayers.
Malone demands for all citizens of Illinois equal representation in the law-making bodies of the State and in constitutional conventions.
Malone states that the people of Illinois declared by referendum vote for the modification of our prohibition laws. Their will shall be obeyed when Malone is governor.
Malone demands a change in our banking laws to safeguard depositors' money and to stop depletion of bank assets through exorbitant receiver's and attorney's fees.
Malone Radio Mass Meetings:
Thursday, April 7, at 1:00 p. m. over WLS
Thursday, April 7, at 2:15 p. m. over WCFL
Thursday, April 7, at 8:15 p. m. over WIBO

Broadcast Col. McCormick's Address on Taxation Today

The federal taxation situation will be discussed today by Col. Robert R. McCormick, publisher of THE TRIBUNE, before the Chicago Association of Commerce. The subject of his address will be "Before New and Additional Taxes Are Levied, Government Costs Must Come Down." The speech will be broadcast over radio stations W-G-N and WMAQ at 12:50 p. m. and picked up at other chamber of commerce meetings throughout the middle west.

WGN
The Chicago Tribune Station on the Drake Hotel

Harmonizers

Tom, Dick and Harry
Here's a vocal trio that blends tunes in a distinctive manner. Their program this evening includes recent hits and a selection of other days. The orchestra provides arresting arrangements of dance tunes.
at 9:45 P. M.
Sponsored by Arzon

COLONEL
Robert R. McCormick
The publisher of the Chicago Tribune addresses the Chicago Association of Commerce luncheon. His subject is
"Taxation and Government"
12:50 to 1:30 P. M.

Lady Olive Stamp
Titled English visitor will tell of the women of her country and give her impression of the coming World's Fair.
3:00 P. M.

TODAY'S PROGRAM

7:30—Leonard Salvo's Mail Box.
8:15—Melody Magic.
8:30—"The Grand Old Hymns."
8:45—Tom Blanchard's Show.
9:00—Charlie White's Gym of the Air.
9:15—Clara, Lu 'n' Em—For Super Suds.
9:30—Chicago Board of Trade Grain Reports.
9:35—Carl Hoefle, pianist.
9:45—Organ Specialty.
10:00—Tom, Dick and Harry and Carl Hoefle.
10:15—Libby Frank, contralto.
10:30—Roun the World Cooking School.
10:45—Digest of the News.
11:00—Happy Hank and Joseph Hassmer.
11:30—"Painted Dreams."
11:45—Music Weavers.
11:50—Good Health and Training—Dr. C. W. Wagner.
12:00—Mid-Day Services—Rabbi Jacob Singer.
12:30—Palmer House Ensemble.
12:50—Col. R. R. McCormick, "Taxation and Government.
1:30—Ruth Atterbury Wakefield—Historical Sketch.
1:40—Blanche Thompson, soprano.
2:00—Palmer House Ensemble.
2:15—Charis Program.
2:30—Educational Program—History.
2:45—Lawrence Salerno and Allan Grant.
3:00—Lady Olive Stamp, Kent, England.
3:10—Earl Wilkie, baritone.
3:30—Hotel Taft Orchestra.
4:00—Mrs. Clay Harkness — "Why Bulbs." Garden talk.
4:10—Fiesolbert Trio.
4:30—Dick Hayes, baritone.
4:45—"Over at the Hoopers."
5:00—Twilight Symphony Concert.
5:30—"Uncle Remus"—for Dromedary Dates.
5:45—Little Orphan Annie—Sponsored by Ovaltine.
6:00—Kellogg's Singing Lady.
6:15—Harold Teen.
6:30—"Dinner Music."
6:45—Art Kassel's Orchestra from the Bismarck Hotel.

EVENING

7:00—Baron d'Etreilis—for Linit.
7:15—Singin' Sam, the Barbasol Man.
7:30—Kate Smith—for La Palina.
7:45—The Colonel and Bud—for Ivory Soap.
8:00—Gold Medal Fast Freight.
8:30—Eno Crime Club.
9:00—Monarch Melody Man—for Monarch Finer Foods.
9:15—Tomorrow's Tribune.
9:25—March Interlude.
9:30—Easy Aces—for Lavoris.
9:45—Arzen Melody Hour.
10:00—Dramatizations of the States.
10:10—"Interlude."
10:15—Maxwell House Tune Blenders.
10:30—Morton Downey for Camel.
10:45—Bulova Correct Time.
10:46—Bernie Cummins and his Aragon Ballroom Orchestra.
11:15—Ted Weems Orchestra from the Trianon Ballroom.
11:45—Carl Moore and his Drake Hotel Orchestra; Art Kassel's Orchestra and Herbie Kay's Orchestra from the Blackhawk Restaurant.

Thursday's Features

2:30—"Accumulating a Library—Amy Clarke.
6:30—"The Hippopotamus"—Don Lang.
7:00—Mrs. Lowell Thomas.
8:00—Elsa Ersi in "A Viennese Night."
8:15—Irene Beasley, contralto.

352 OUT OF A 1000 FUNERALS BY Lain & SON UNDERTAKERS
63rd & HARVARD Tel: Wentworth 0025
COST LESS THAN $200

DEATH NOTICES

Fraternal Notices.

GOLDENROD CHAPTER, NO. 205, O. E. S.—Marie L. Meyer, April 4, 1932. Eastern Star services on Thursday, April 7, at 2 p. m. at chapel, Foster and Western-aves.
CLARA L. SHEDDEN, W. M.
A. M. GOODWILLIE, Secy.

RAVENSWOOD CHAPTER, NO. 190, O. E. S.—Brother Arthur Spensley, past worthy patron. Services at Rosehill chapel, Wednesday, April 6, 1932, at 4 p. m. Members please attend.
MARY W. GRAY, Worthy Matron.
ELSIE J. GWYNN, Secretary.

BACHELDER—Charles G. Bachelder Jr., suddenly, April 3, dearly beloved son of Rhoda Catherine, nee Mumbower, and the late Charles G. Bachelder, fond brother of Mrs. Maude Krutekoff, George, William M., and Helen Naomi Bachelder and the late Mrs. Albert E. Ebbs and Harry Bachelder. Member of Candida lodge, No. 927, A. F. & A. M.; Chicago commandery, No. 19, K. T.; Medinah Temple, A. A. O. N. M. S. Funeral Wednesday, 10 a. m., at chapel, 63d and Harvard-av. Interment Mount Hope.

BAKER—Nellie C. Baker, wife of Charles M. Baker of the Chicago Beach Hotel, grandmother of Mrs. Robert O. Law. Funeral services Thursday in Oakwoods cemetery chapel at 2 p. m.

BURNHAM—Albert B. Burnham, April 5, of St. Petersburg, Fla., husband of the late Tena Burnham, father of Mrs. Arian W. Converse of Winnetka. Funeral Thursday afternoon at Graceland cemetery chapel, under the auspices of Union Park lodge, No. 610, A. F. & A. M. Interment will follow.

DEATH NOTICES

CAMPBELL—Mrs. Beck Devlin Campbell [nee West], wife of the late John Devlin, mother of Mrs. George Nixon, Earl, John, William, Merle, and Mrs. G. R. Vierling and the late Ben, sister of the late Mae Wiley. Funeral Thursday, April 7, at 9 a. m., from 1021 E. 47th-st., to St. Ambrose's church; interment Calvary. Atlande 1600.

COFFIN—Col. Percy B. Coffin, April 5, 1932, at his home, 2000 Lincoln Park West, beloved husband of the late Helen, fond brother of Helen Purvis, Grafton W., Ralph T. and Ruth E. Smith. Services at chapel, 2701 N. Clark-st., Thursday at 1:30 p. m. Interment Rosehill Mausoleum.

DILLON—Dency A. Dillon, wife of the late Richard J., mother of Bessie O. and William J. Dillon. Services Thursday, April 7, 3 p. m., at Ravenswood Presbyterian church. Interment Graceland.

ECKHART—Marie Eckart of 39 E. Ash-st., Lombard, Ill., beloved mother of Amanda, Louise, and Gustav. Services at funeral home, 229 S. Main-st., Lombard, at 2:30 p. m., Thursday. Interment Butterfield Park.

EDELSON—Louis Edelson, beloved father of Herman, Irving, and Ben Edelson. Odd Fellows' lodge, No. 483, services at chapel, 2157 W. Division-st., April 6, 1:30 p. m.

FIORE—Filomena Fiore, nee Casaletta, beloved wife of Ralph, loving mother of Mrs. Arthur Wall, Mrs. David Murphy, Angelo, John, Mrs. Thomas Gazzola, Daniel, Mildred, and Rose. Funeral Saturday, 9 a. m., from residence, 713 N. Christiana-av., to St. Matthew's church. Interment Mount Carmel.

HARRISON—Herman M. Harrison, suddenly, age 66, husband of Annie, father of Ralph, Sylvia Apsel, Ruth Phillipson, and Phyllis Hollander. Funeral Thursday at chapel, 4911 Broadway, 2 p. m. Omit flowers.

JACKSON—William J. Jackson, April 4, 1932, at Biloxi, Miss.; beloved husband of Eliza Preston Jackson, father of Mrs. F. G. Nicholson, Mrs. John L. Gardiner, Mrs. E. N. Baty, and R. A. Jackson. At chapel, 63d and Harvard, from 4 p. m., Tuesday, until noon Wednesday. Services Wednesday, April 6, at 2 p. m., at Normal Park Presbyterian church, 71st-st. and Yale-av. Interment Mount Hope.

JOHNSON—John Lester Johnson of 243 W. Fremont-av., Elmhurst, Ill., age 3 months, dearly beloved son of Arthur A. and Ellen E. Funeral Thursday, 2 p. m. at chapel, 134 S. York-st., Elmhurst, Ill. Interment Elm Lawn.

KEPHART—Paul E. Kephart, suddenly, April 5, 1932, dearly beloved husband of Mae E. Kephart. Remains at chapel, 4723 Cottage Grove-av. Funeral notice later.

KILLOUGH—Mrs. Emily A. Killough, April 4, wife of the late Charles H., aunt of Mrs. R. B. Niemeyer and Miss Betty Van Arsdale. Funeral at her home, 1405 E. 67th-pl., Thursday at 11 a. m. Interment Graceland.

LAMFROM—Jacob Lamfrom, beloved husband of Jeannette K. Lamfrom, fond father of Milton, Mrs. Selma Morris of Los Angeles, and Burton. Funeral Friday, April 8 at 2 p. m. from chapel, 936 E. 47th-st., to Rosehill. Louisville, Ky., and Los Angeles papers please copy.

MASON—Fred B. Mason, April 2, Berkeley, Cal. He is survived by his wife, Bertha Mason, a son, I Jenckes Mason II., and a daughter, Ruth G. Services at Rosehill chapel, April 7, at 2:30 p. m. Please omit flowers.

McHUGH—Eleanor Anne McHugh, beloved daughter of J. C. and Eleanor Fleming McHugh, sister of Maryclare, Rosemary, Joan Therese and John Charles Jr. Funeral Wednesday, April 6, at 2 p. m., from residence, 2936 N. Lotus-av., to Mount Carmel. Funeral private.

MEYER—Marie Louise Meyer, nee Ritter, April 4, late of 4709 N. Artesian-av., beloved wife of William C. E., mother of George E., Herbert F., Paul L. and the late Lillian Meyer, sister of Mrs. Katherine Schulz and Mrs. Mathilda Maier. Member of Goldenrod chapter, No. 205, O. E. S., and Maran-Atha, No. 19, White Shrine. Funeral services Thursday, 2 p. m., at funeral home, 5200 N. Western-av., corner Foster-av. Interment Graceland.

NADER—Anna Nader, beloved daughter of the late Joseph and Anna Nader, fond sister of Mrs. Emma Peterson, Mrs. Bessie Holzinger, Frank A., James G. and the late Joseph Nader. Funeral from late residence, 6540 N. Fairfield-av., Friday, April 7, 1932, at 9 a. m. Mass at St. Timothy's church, thence to cemetery. For further information call Lawndale 6707.

NYE—Anna B. Nye, suddenly, April 5, at her residence, 5624 Dorchester-av., widow of James Warren Nye, mother of Mrs. Ralph W. Webster and Mrs. Walker G. McLaury, sister of Mrs. Eben Lane. Funeral Thursday, April 7, at 2 p. m., in Bond chapel, U. of C. Interment private.

O'CONNELL—James O'Connell, April 4, formerly of 2867 E. 91st-st., brother of Mrs. Tobin, John, and Michael O'Connell and the late Mrs. Finn and Dennis O'Connell. Funeral Thursday, April 7, at 8:30 a. m. sharp, from chapel, 3153 W. Harrison-st., to St. Patrick's church, South Chicago. Interment Mount Olivet. Please omit flowers.

PACENTE—Antoinette Pacente, age 84, wife of Pasquale Pacente, mother of Cosmo and James, Theresa Russo and Mary Deguido. Funeral Wednesday from son's residence, 545 De Koven st., to Our Lady of Pompeii church. Burial at Mount Carmel cemetery.

POLZIN—Mary Polzin, nee Popp, beloved mother of Elmer, Earl, Frederick, sister of Louisa Martens. Funeral Thursday, April 7, at 2 p. m., from chapel, 9704 Franklin-av., Franklin Park, Ill., to Grace Evangelical church, River Grove. Interment Waldheim.

POST—Mrs. Augusta M. Post, April 4, 1932, at her residence, 4432 South Park way. Funeral services at the chapel, 4227 Cottage Grove-av., Wednesday at 3 p. m. Interment Galesburg, Ill.

RALEIGH—Geraldyne Agnes Raleigh, dearly beloved daughter of Fred E. and Agnes Sheehan Raleigh. Funeral Friday at 9 a. m. from late residence, 4645 Greenwood-av., to St. Ambrose church. Interment Mount Olivet.

ROBERTS—Thomas O. Roberts, beloved husband of Catherine, son of Mrs. Thomas Roberts, father of Mrs. F. K. Grimes, grandfather of Mrs. Fred Cook, Thomas, James, Gwendolyn, Franklin, George, Carolyn and Betty Grimes, brother of Pryce, Levi, William, Peter, and Howel, Mrs. Charles Swift, Mary Louise and Jennie Roberts. Services at funeral chapel, 5708 Madison-st., Saturday at 3 p. m. Interment Forest Home. Member of Garden City lodge, No. 141, A. F. & A. M.

SEAMAN—Sophia Seaman, nee Jacoby, beloved wife of Leopold, fond mother of Blanche, Ralph, Sylvan, Arthur, and the late Jeannette Wedeles, sister of Adeline, Jessie, and George W. Jacoby. Funeral Thursday, April 7, at 9:30 a. m., at chapel, 936 E. 47th-st.

STEVENSON—Dr. J. A. Stevenson, April 4, 1932, in his 63d year, beloved father of Carey A. and Mrs. Mary M. Ekstrand, fond brother of Capt. Thomas, Capt. William, Bernard, Annie, and Getty. Funeral at chapel, 4041 W. North-av., Thursday, April 7. Maccabee service, 2 p. m. Interment Elmwood. Member of Loyal tent, No. 211, Maccabees.

STEEN—William A. Steen, beloved husband of Catherine, nee Croft, fond father of Marie, William Jr. and Betty, son of the late John and Catherine Steen, brother of Mrs. W. J. O'Neill, Mrs. J. C. Porm, Mrs. C. D. Evans, Mrs. O. H. Dumke and the late Mabel Steen. Funeral Thursday at 9:15 a. m., from chapel, 2346 W. Madison-st., to St. Luke's church, Lathrop-av. at Lake-st., River Forest, Ill.

STROM—John D. Strom, of 2708 N. Harding-av., April 4, 1932, age 56 years, beloved husband of Valborg, nee Howe, fond father of John Strom, uncle of Caroline Johnson. Member of Ben Hur Lodge No. 818, A. F. & A. M.; Palmer Square Chapter No. 250, R. A. M.; Humboldt Park Council No. 113, R. & S. M.; Humboldt Park Commandery No. 79, K. T., and Medinah Temple, A. A. O. N. M. S. Services Thursday, 1:30 p. m., at funeral chapel, 4338-40 Fullerton-av., thence to the Humboldt Park Commandery Asylum, 2410 N. Kedzie-blvd., at 2:30 p. m. Interment Acacia Park.

TEWEL—Paul Tewel, April 4, 1932, of 5701 S. Albany-av., husband of Anna, nee Horash, father of Golda Crotty and Orville Tewel, brother of Minnie Dodson and Etta Duffman. Funeral Thursday at 9:30 a. m. from late residence to St. Gall's church. Member of St. Francis Xavier council, No. 1899, K. of C.

TODD—John Todd of 7741 Chappel-av. and 2217 E. 79th-st., April 5, beloved husband of Anna Rockelmann Todd, fond father of John and Hobart. Funeral Thursday at 2 p. m. at parlors, 2038 E. 79th-st. Interment Forest Home. Call Regent 2020.

TUITE—Loretta O'Laughlin Tuite, of 8135 Eberhart-av., beloved wife of Thomas R., fond mother of Josephine, Thomas R. Jr., James, Edward, and the late infant Joseph, daughter of Bridget and the late James O'Laughlin and sister of Mrs. Thomas Ronan, Mrs. J. Enright, Mrs. Paul Rurey, James P. and the late Edward and Mrs.

Finance

Chicago Daily Tribune

THE WORLD'S GREATEST NEWSPAPER

Commerce

WEDNESDAY, APRIL 6, 1932.

ATCHISON CUTS DIVIDEND TO $1 ON ITS COMMON

WarnsFutureAction Rests on Earnings.

BY O. A. MATHER.

Directors of the Atchison, Topeka and Santa Fé railroad yesterday reduced the common stock dividend for the second time within three months. The reason for their action and warning that it may be necessary to discontinue dividends entirely were contained in a brief statement that "earnings show a continuing decline and continuance of common dividends must depend upon an improvement in the corporation's earnings."

The dividend declared yesterday was $1 a share, which placed Atchison common stock on a $4 annual basis. Three months ago a quarterly dividend of $1.50 was declared and previous to that time quarterly dividends of $2.50 had been paid since June, 1928. Thus in the last three months the annual rate has been reduced from $10 to $4 a share. In 1927 and the first half of 1928 extra and regular dividends amounted to $10 a share. The road has an unbroken dividend record since 1901 with a minimum of $3.50 paid on the common shares in any year.

Decline in Traffic.

The Atchison has experienced the decline in traffic and earnings that have been common to all railroads in the last two years. Its net income last year was $21,841,865, equivalent to $6.97 a share on the common stock, compared with $37,348,800, or $12.86 a share, in 1930. Thus far this year earnings have been even less satisfactory than for 1931. An operating deficit was reported for January and net operating income for February failed to cover fixed charges.

While all the railroads will benefit by the 10 per cent wage reduction that became effective on Feb. 1, hopes for any substantial increase in traffic, with consequent improvement in earnings, have waned lately. The American Railway association reported yesterday that loading of revenue freight for the week ended March 26 totaled 561,118 cars, which marked a reduction of 23,516 cars from the preceding week. Thus, a large part of the increase in traffic during the forepart of March was canceled and traffic at the end of the month had fallen back to the level of the beginning of March. The current figure for loadings was 177,762 cars below a year before and 324,206 below the same week in 1930.

Great Western Report.

Somewhat alleviating the adverse action of the Atchison directors was the formal annual report of the Chicago Great Western railroad, issued late yesterday afternoon. President Patrick H. Joyce pointed out to the stockholders at their annual meeting that the road had earned its interest charges by 1½ times for the fourth consecutive year and for five of the last six years. Net income for 1931 was $901,113, or $1.96 a share on the preferred stock. Net income for 1930 was $1,309,205.

While operating revenues declined $2,722,534 last year, operating expenses were reduced $2,396,934, with the result that the operating revenue was 70.54 per cent, the lowest ratio for any year since 1916 and 2.08 per cent under 1930. Mr. Joyce also pointed out that the Chicago Great Western incurred a decline of only 11.93 per cent of gross revenues last year, compared with decreases of 21.67 per cent for all roads in the western district and 20.72 per cent for the whole country. Likewise the Chicago Great Western's net railway operating income declined only 9.89 per cent, compared with decreases of 39.91 per cent for the western district and 40 per cent for the country.

Hopeful for Future.

"We are optimistic for the future," Mr. Joyce concluded, "and with the upturn in business, the property is in condition to obtain the full benefit thereof with the minimum increase in cost of handling."

That all railroads will make a determined drive to recover passenger business is evidenced by recent announcements of faster train schedules and periodical excursions at low fares. The Chicago, Rock Island and Pacific yesterday announced a reduction in running time of 3 1-3 hours for one of its principal Chicago-Los Angeles trains, starting April 24. The New York Central announced its plan for nine 21-hour trains between New York and Chicago beginning April 24.

YELLOW CAB CO. CHARGES LOSS AGAINST SURPLUS

Chicago Yellow Cab company's annual statement issued yesterday showed 1931 net earnings of $1,056,635, after depreciation and charges, but before a loss of $950,680 sustained in operations in its own stock. This extraordinary loss is charged against surplus.

The 1931 earnings are equivalent to $2.64 a share on the outstanding stock as compared with $1,208,557 or $3.02 a share in the preceding year. The rate of depreciation on cabs was increased to 2 cents a mile from 1½ cents in 1930, it was reported. Surplus stood at $4,514,740 at the close of 1931 against $5,551,334, a year earlier. Reserves, other than taxes, were $83,352 against $154,923. Investments increased to $1,414,743 from $227,754 at the end of 1930. Investments were carried at cost. Current assets were $1,354,093 as compared with current liabilities of $645,913.

HOW STOCKS PERFORMED

	April 5.	April 4.
Number of advances	68	118
Number of declines	469	386
Number stocks unchanged	158	206
Total stocks traded in	695	710

Insull Meets Bankers Over Middle West

BY THOMAS FURLONG.

The financial future of the Middle West Utilities company, big Insull holding firm, rested in the balance yesterday as bankers and officials met to discuss plans for working out a reorganization.

The meeting, called by Samuel Insull, chairman of the board of Middle West, was attended by representatives of the big Chicago banks. The first session was held yesterday afternoon. Later last night bankers were again closeted with Mr. Insull for several hours.

The discussion has reached only a preliminary stage, it was learned. Mr. Insull has been mulling over plans for revamping the capital structure of the company for several weeks, but it was not until yesterday that the bankers were called into conference.

$10,000,000 Due on June 1.

The immediate problem faced by the company is the meeting of the $19,000,000 note issue which falls due June 1. Other problems include the reduction of the heavy bank loans carried by some of the subsidiary companies and a scaling down of the unwieldy share capitalization of the parent firm. The parent company also faces the necessity of carrying its $29,000,000 bank loans, providing some method of refinancing.

The plan of reorganization to be eventually worked out will call for a substantial paring down of the company's capitalization. The present capitalization of the parent firm consists of 15,641,983 shares of $10 par common stock; 607,396 shares of $100 par value convertible preferred stock and $40,000,000 of 5 per cent serial notes, due annually at the rate of $10,000,000, from June 1, 1932, to June 1, 1935. There was also outstanding on Dec. 31 63,016 shares of stock represented by script which had not been converted.

Rate As Yet Unsettled.

It is expected that common stockholders will be asked to accept new stock for their present holdings. At what rate the shares will be converted remains to be decided. It is also probable that preferred stockholders will be asked to exchange their holdings for new shares. It is believed that the note holders will also be given new preferred stock and possibly some cash. The fate of the note holders, however, is still a matter of conjecture. This uncertainty concerning the method of refinancing the notes has been reflected in the violent price fluctuations in the various notes in the last few days on the New York and Chicago curb exchanges.

As the bankers met yesterday with officials of the company to work out a reorganization program, securities of all the Insull companies reached new low prices here and in New York. The decline in prices, however, was not far out of line with the general market action. All types of stocks were under pressure and record bear market low quotations were established by a large number of issues.

Decline in New York.

On the New York curb, Middle West notes, maturing in June, fell 11 points to 17¾ on transactions representing $100,000 par value. Early in the day the issue sold below 17. Other series were also depressed with the 1935 maturity dipping 5 points to 11¾.

On the Chicago exchange, Middle West common broke its resistance level at $1, selling off to 75 cents a share and closing an eighth above that price. Trading was not particularly active, total sales amounting to only 17,000 shares.

Sympathetic selling also developed in the shares of the big Insull operating companies. In New York Peoples Gas sold off nearly 7 points to 71¾, the lowest price in several years. Commonwealth Edison here lost 4 points to 76¼. Shares of the Public Service of Northern Illinois showed lesser recessions.

Another factor in the market here yesterday was the announcement of the voluntary liquidation of the brokerage firm of J. D. Scheinman & Co., New York and Chicago exchange members, who have been active in the Insull stocks. Partners of the firm plan to retain their individual memberships on the various exchanges, it was stated.

TWO AMERICAS READY TO HANDLE TRADE DISPUTES

New York, April 5.—[Special.]—The establishment of an inter-American arbitration tribunal in the United States, with a permanent panel of arbitrators representing every American republic, to provide inexpensive and amicable settlements in commercial disputes, was announced today at a luncheon attended by representatives of business firms in North and South America and by consuls general from Latin-American republics.

The plan was started by the inter-American commercial arbitration council, formed originally to cooperate with the Pan-American union in its arrangements for the fourth Pan-American commercial conference. The American Arbitration association will sponsor the tribunal, furnishing clerical assistance and defraying incidental expenses, but it is expected that the tribunal will become self-supporting through nominal fees to be paid by those submitting matters for arbitration.

Germans to Ship 100,000 Tons of Steel to Russia

BERLIN, April 5.—(AP)—Financial arrangements have been made to ship 100,000 tons of steel to soviet Russia on a 21 months' credit at 2 per cent over the Reichsbank rate, it was announced today.

Cent.-Ill. Securities Co. Votes Preferred Dividend

Directors of Central Illinois Securities corporation yesterday declared the regular quarterly dividend of 37½ cents a share on the convertible preference stock.

AUDITORS SAY KREUGER, TOLL FAKED ASSETS

Deceived Us, Assert Lee, Higginson.

[Copyright: 1932: By the New York Times.]

STOCKHOLM, April 5.—"Gross misrepresentation" in the last published balance sheet of Kreuger & Toll was charged tonight in an accountants' report issued by a committee which is investigating the late Ivar Kreuger's companies.

On Mr. Kreuger's personal instructions, according to the report, liabilities were wiped out and assets were swollen to such figures that in some cases they appeared "entirely fictitious." Duplication of assets and manipulation of accounts, in the accountant's opinion, made the company's position at the end of 1930 appear much stronger than actually was the case.

Read in Parliament.

Tonight's charges created a sensation in Stockholm comparable to the shock of Mr. Kreuger's suicide in Paris last month.

The report was read in the second chamber of the riksdag just before midnight. One deputy said it was a reflection on the business integrity of all Sweden.

The second chamber of the rikstag was debating the question of government aid for Mr. Kreuger's bank, the Skandinaviska Kreditaktiebolaget, when the report became known.

"We know now that the Kreuger company broke down not because of bad luck or bad conditions, but because of dishonesty," declared Arthur Endberg, editor of the newspaper Social Demokraten, while the deputies listened. "The report is bound to hurt our reputation abroad. The only way we can retrieve it is by complete honesty. No matter what is yet to be revealed we cannot allow any one to have the impression that we are going to hide anything."

Some of the Charges.

Among other things the auditors say:

"Under the personal direction of the late Mr. Kreuger entries were made in the books which on the one hand eliminated substantial balances shown to be going to the parent company by him and by subsidiary companies, and on the other entirely eliminated liabilities to other subsidiaries purporting to represent assets of substantial sums.

"In some instances there is reason to believe that the assets so set up were either greatly in excess of the items they purported to represent, entirely fictitious, or a duplication of assets belonging or appearing on the books of the associated companies."

Lee-Higginson Statement.

[Chicago Tribune Press Service.]

Boston, Mass., April 5.—Statement in considerable detail was made here tonight by Lee, Higginson & Co., American representative for Kreuger & Toll and other enterprises of the late Ivar Kreuger. It contains a résumé of the findings of the auditors who have made an investigation in Stockholm and declares that the noted Boston brokerage and investment house was deceived by the statements made by the agents of the Swedish match king and evidently by himself while he was in this country.

Discusses Auditors' Work.

"We are informed," the statement says, "that the commission appointed in Stockholm to examine the affairs of Kreuger & Toll company [Aktiebolaget Kreuger & Toll] have issued a statement based on the first preliminary report to it by Messrs. Waterhouse & Co., on the condition of Kreuger & Toll company, International Match corporation, and affiliated companies. The statement as received by cable from Stockholm is substantially as follows:

"'Although our investigations are still but in the preliminary stage, we have nevertheless reached a point where we are able to state that in our opinion beyond doubt the balance sheet of Aktiebolaget Kreuger & Toll as at Dec. 31, 1930, as well as the consolidated balance sheet accompanying it [in which were embodied also the accounts of its wholly owned subsidiary company, N. V. Financieele Maatschappij Kreuger & Toll], appearing in the directors' report to the stockholders dated April 1, 1931, while being in agreement with the balance appearing on the books of these companies nevertheless grossly misrepresented their true financial position.

Blames Kreuger Personally.

"'Under the personal direction of the late Mr. Kreuger entries were made on the books which on the one hand eliminated substantial balances shown to be owing to the parent company by him and by subsidiaries or affiliated companies and on the other either entirely eliminated liabilities to other subsidiary companies or established book asset accounts purporting to represent assets of substantial sums. In some instances there is reason to believe the book assets so set up were—

1. Greatly in excess of the items they purported to represent.
2. Entirely fictitious; or
3. Duplications of assets belonging to and appearing on the books of associated companies.

"'Moreover, even if some substance should lie behind these book asset accounts [which at present there is reason to doubt], there are instances where their descriptions and classifications in the balance sheets were entirely misleading.

"'It it of course impossible to state now just what the real position actually was, but such evidence as is available is indicative that it was grossly overstated and this is our present opinion.

Find Other Defects.

"'From a cursory examination we have made of the books and accounts of the Continental Investment company [a wholly owned subsidiary of

[Continued on page 31, column 2.]

First Quarter Trade in Stocks, Though Far Reduced, Was Still Above Pre-Boom Years

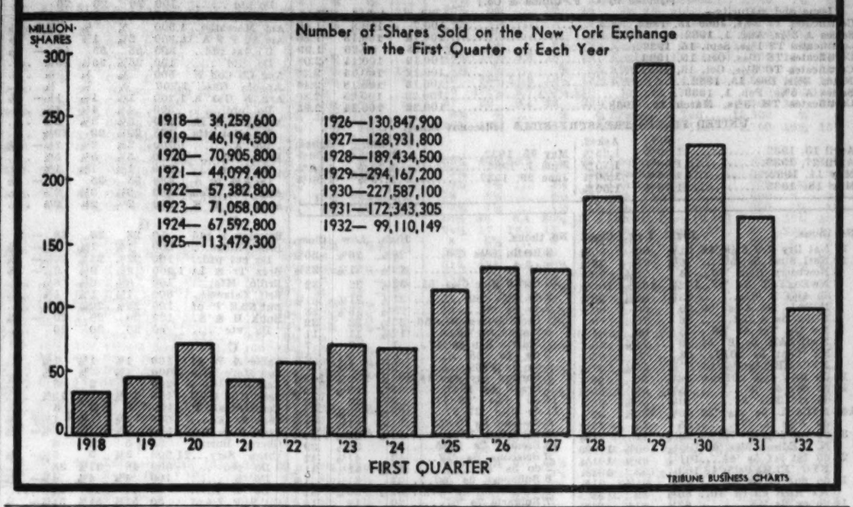

TRANSFER TAX LOWERS VALUES BY 3½ BILLIONS

[Chicago Tribune Press Service.]

New York, April 5.—Values of stocks and bonds listed on the New York stock exchange have dropped 3½ billion dollars as a direct result of passage by the house of representatives of the stock transfer tax, John W. Prentiss of Hornblower & Weeks, declared today.

"It is interesting to note," he said, "that since the passage of this resolution five days ago the value of bonds listed on the New York stock exchange has declined $1,097,047,618, and the value of stocks in the same period of time has declined $2,418,969,603.

In other words, bonds and stocks listed on the New York stock exchange and owned by life insurance companies, savings banks, fire insurance companies, banks, and individual investors have been deflated in value to the extent of more than 3½ billion dollars as a direct result of the La Guardia tax clause of the revenue bill.

"It is, perhaps, fair to say in behalf of Mr. La Guardia if he had realized that his tax proposal would have deflated the value of securities owned by the investing public of the United States and used as a protection to holders of life insurance, fire insurance, and savings bank deposits, he probably would not have introduced the resolution.

"However, the fact remains that in five days' time the standard securities of industrial companies, railroad companies, public utility companies, etc., which provide a living and occupation for millions of people in this country have been deflated in the short period of five days to the enormous extent of 3½ billion dollars.

"This sum is greater by one and one-half times than the national deficit which the present revenue tax is trying to correct. It is three times greater than the total amount of estimated money provided by the revenue bill."

MONTGOMERY WARD EARNINGS LARGER THAN IN JANUARY

March sales of Montgomery, Ward & Co., mail order and chain store concerns, improved over January and February, although running considerably under a year ago.

Sales last month totaled $14,053,973, compared with $11,963,366 in February and $12,028,054 in January, but compared with the $17,601,123 of March, 1931, they declined 20.15 per cent. Sales for the three months this year totaled $38,045,393, compared with $49,466,336 for the same period in 1931, a decline of 23.09 per cent.

The Walgreen company reported March sales at $3,866,806, compared with $4,499,565 in March, 1931, a decline of $632,759, or 14.1 per cent. Sales for the three months this year totaled $12,059,512, compared with $13,097,607, a decline of $1,038,095, or 7.9 per cent.

Consolidated Film Plans Reduction in Its Capital

Consolidated Film Industries, Inc., has notified the New York Stock exchange of a proposed reduction in capital represented by outstanding preferred and common stocks from $9,000,000 to $6,524,973. Also a change in authorized common stock from 600,000 shares without par value to 600,000 shares of $1 par value, each present share to be exchangeable for one new share.

Drovers National Bank Makes Condition Report

Figures of the Drovers National bank were inadvertently omitted from the bank call table printed yesterday. On March 30 the bank had loans and discounts of $6,831,000, total deposits of $13,909,000, and cash resources of $5,315,000. Oon Dec. 31, 1931, loans and discounts were $6,653,000, total deposits, $14,670,000, and cash resources, $7,114,000.

CROP PRODUCTION LOANS MADE BY U. S. $16,480,000

Washington, D. C., April 5.—(AP)—Crop production loans totaling $16,480,000 have been made by the agriculture department to 125,448 members. These loans average $131 each. The seven regional offices handling them are making approximately 15,000 loans daily. The total applications received number 287,255. Approximately $3,000 have failed of approval, either through flaws in making the application or in failure to meet regulations governing the loans.

The agriculture department's seed loan office said today that $2,881,606 in loans had been made in nine western states to feed live stock at the close of the time for making applications, March 31. The loans totaled 23,653. The final total is expected to be slightly increased when all applications which were in the mail March 31 have been approved and tabulated.

Lawrence to Make Report on Nicholson Steamship

B. R. Lawrence, vice president in charge of the Chicago office of the Nicholson Universal Steamship company, left for New York yesterday upon his return, next Saturday, Lawrence said he would have a statement to make regarding rumored negotiations with eastern interests for the purchase of the Nicholson line and the Spokane Steamship company, both subsidiaries of the United States Freight company.

SUMMARY OF THE DAY'S MARKETS

CHICAGO.

STOCKS—Lower. Commonwealth Edison drops 4 points. Middle West sells at 75 cents a share.

WHEAT—Lower. Sensational damage reports offset by weakness in stocks. Close at bottom; net losses, 1@1¼c. May, 56@56⅛c; old July, 58½@58⅝c; old September, 60¾@60⅞c.

CORN—Lower. Off ½@⅝c with wheat. May, 35⅝c; July, 38⅞c; September, 40⅝c.

CATTLE—Steady. Demand only fair. Top, $8.10; bulk of sales, $5.25@$7.50. Receipts, 11,000; estimated today, 7,000.

HOGS—Lower. Prices off 5@35c with light weights leading; packers buy on decline. Top, $4.35; average, $4.15. Receipts, 22,000; estimated today, 14,000.

LAMBS—Strong. Small offerings lift prices 25@40c. Top, $7.60; average, $7. Receipts, 11,000; estimated today, 10,000.

PRODUCE—Spot butter, steady to ¼c lower; futures, unchanged to ½c higher; storage standard, November, 19⅝c; fresh standards, 18⅝c; Fresh eggs, steady; futures, ⅛@¼c lower; refrigerator standards, October, 16c; storage packed, April, 13⅝c.

NEW YORK.

STOCKS—Lower. Transactions, 1,500,000 shares. American Telephone drops 3⅝ points. Atchison falls 6¾ points. U. S. Steel off 2⅝.

COTTON—Lower. Chicago off 9@13 points; New Orleans, 10@12 points; New York, 10@16 points. Spots, 10@15c lower; New York, 6.25c; New Orleans and Houston, 6.15c; Galveston, 6.20c.

WHAT FIFTY STOCKS DID

DECLINES.			
Air Reduction	1⅞	Inland Steel	1⅝
Allied Chem	3⅛	Int Bus Mach	4
Am Can	2¾	Low's Inc	1½
Am Tel & Tel	3⅝	Nat Biscuit	1¾
Am Tobacco B	2¾	N Y Central	1⅜
Atchison	6½	N Y N H & H	1½
Auburn Auto	5½	Norfolk & W	5⅛
Balo Manh	2	North Amer	1⅞
Case [J I]	2½	Nor Pacific	1
Chrysler Motors	¼	Penna R R	⅞
Coca Cola	2¾	Peoples Gas	6¾
Con Gas	2	Pub Service N J	2
Cont Can	1½	Pullman Inc	¼
Corn Products	1⅝	Sears Roebuck	1¾
Del & Hudson	3	S Pacific	1⅛
Det Edison	2	Stand Gas & E	2¼
Drug Inc	1⅞	Stand Oil N J	⅝
Du Pont de Nem	2⅝	Un Carbide	1⅛
Eastman Kodak	3¼	Un Pacific	4½
Gen Elec	⅞	U S Steel	2⅝
Gen Foods	1¼	Vanadium	1⅛
Gen Motors	⅝	Western Union	1⅜
Greene Canan	5½	Westinghouse El	1⅝
Illinois Central	1	Woolworth	1½
ADVANCES.			
Pillsbury Flour	¾	Safeway Stores	½

TREASURY STATEMENT

Washington, D. C., April 5.—The following is a statement of the condition of the United States treasury on April 2:

Income to date this year	$1,584,902,891
Income to date last year	2,399,141,476
Decrease	$ 814,238,585
Outgo over income this year	$1,880,736,993
Outgo over income last year	582,215,195
Increase	$1,298,521,798
Balance general fund today	$ 621,536,603
Balance previous day	631,361,564
Decrease	$ 9,824,961

STOCKS DECLINE TO SUB-CELLAR OF LOW PRICES

Only 2 Shares Sell Above 100.

YESTERDAY'S AVERAGES

	High.	Low.	Last.	Net chge.
25 railroads	20.75	19.45	19.88	—1.27
25 industrials	102.01	97.95	98.61	—4.35
50 stocks	61.38	58.70	59.24	—2.81
50 stks 1 yr ago	152.99	149.43	150.64	....
50 stks 2 yrs ago	241.99	237.76	238.96	....

BY FRED HARVEY.

[Chicago Tribune Press Service.]

New York, April 5.—All semblance of support was withdrawn from the stock market today and all groups, industrials, rails, utilities, and speculative specialties, went tumbling into the subcellar in a heap. Price breaks of 4 and 5 points were numerous.

Only two active stocks out of the entire 1,175 or so listed were selling above $100 a share when the day's business was at an end—American Telephone and Coca Cola. Norfolk and Western opened at 100 even, but it was not able to keep its perch very long and at one time crashed down to 93.

United States Steel Holds Own.

Of the big leaders, United States Steel and American Can alone remain above the so-called triple bottoms they bumped on Jan. 5. United States Steel closed at 36½, off 2⅝, which compares with its low of 35½, and American Can held fractionally above 56, as against its bottom of 54⅛. Selling was heavy in both these battle worn issues, as in other favorites of the list. Bear operators were more aggressively active here and elsewhere than they have been for some time. Nor did they meet with much serious resistance.

Santa Fé Hits New Low.

Of news tending to add to the discouragement there was aplenty. For instance, there was the cut in the Santa Fé dividend from a $6 to a $4 basis. Word before the meeting of the directors that "unfavorable" action was in prospect brought acute weakness into the stock and drove it down more than 7 points to the lowest price since 1901. After the announcement the price rallied a point or so, the closing sale being at 55¼. The preferred issue broke about as sharply. The pressure had an unsettling effect on the whole carrier group and losses of 2 to 5 points were the rule in a long list of erstwhile trading favorites. Union Pacific, New York Central, New Haven, Norfolk and Western, and Southern Pacific were among the outstanding victims.

TWELVE SOUND

$1,000 BONDS

NOW SELLING FOR AN AVERAGE OF $520

YIELDING OVER DOUBLE THEIR USUAL INCOME

■ We have prepared a diversified list of twelve bonds—all well secured—all earning their interest requirements by an ample margin—all selling, on the average, for near to half their par values.

■ These twelve bonds ($12,000 in par value) can be bought for about $6200. The average yield, to maturity, would be about 12 per cent—as compared with the average coupon rate of 5.3 per cent. Some of the issues are available in denominations of $500 and $100.

■ We do not advise the purchase of these bonds for speculative purposes. But we do recommend them to investors who wish to take advantage of present bond prices—to secure a rate of income ordinarily unheard of in sound bonds.

■ Write for this list now. It describes the issues, gives essential information as to security and recent earnings.

HALSEY, STUART & CO.
INCORPORATED

201 SO. LA SALLE ST. · TELEPHONE STAte 3900
CHICAGO, NEW YORK AND OTHER PRINCIPAL CITIES

MAIL THIS MEMO

HALSEY, STUART & CO.
201 So. La Salle St., Chicago, Ill.

Please send list of twelve low-priced bonds mentioned in advertisement CT-4.

Name _____

Address _____

An Advertisement Directed To The Man Who Is Getting A Good Salary

If you have an insurance and investment plan which you are counting on to provide you with an assured income when you reach retirement age, you may not have much need for a savings account when that time comes. But, if your plan is based primarily on your present salary, you do need a cash reserve in a savings account to protect you against the possible sacrifice of insurance or investments when emergencies arise

CONTINENTAL ILLINOIS BANK AND TRUST COMPANY
CHICAGO

231 SOUTH LA SALLE

NEW BODY WILL ARBITRATE ON STRAUS BONDS

Gen. Abel Davis Names Committee.

BY AL CHASE.

One of the most significant steps in real estate mortgage bond reorganization procedure in Chicago was announced yesterday by S. J. T. Straus, chairman of the board of S. W. Straus & Co. Mr. Straus stated that at his request Gen. Abel Davis, chairman of the board of the Chicago Title and Trust company, has organized a special independent arbitration committee which will be called into consultation in every case where S. W. Straus & Co. may have an interest conflicting with that of the bondholders.

S. J. T. STRAUS. [De Gueldre Photo.]

Bertram M. Winston of Winston & Co., real estate, has been elected chairman of the committee which has two other members: J. C. McCord of Jay C. McCord & Co. and George W. Rossetter of George W. Rossetter & Co., certified public accountants, and also president of the Chicago Association of Commerce. Mr. McCord is secretary of the new committee. Mayer, Meyer, Austrian & Platt are attorneys.

"We shall offer no plan of reorganization in the Chicago district involving properties in which we may have an interest without first presenting the plan to the committee for modification or approval," said Mr. Straus last night.

Sees Widespread Benefit.

"We shall give this committee our fullest coöperation and all information and data available to our own committees. The committee selected by Gen. Davis is composed of men having no connection whatsoever with ourselves. They are men of the highest character, with a thorough understanding of real estate problems and the experience and qualifications needed to be of greatest service to the bondholders. Similar committees will be organized in other cities wherever there is a chance of a conflict of interests.

"Such an independent and unbiased committee will, in my opinion, not only be helpful in the solution of the problems of the bondholders but should prove a strong factor in the betterment of the general situation in the mortgage bond field.

"For the last year S. W. Straus & Co. have reorganized a number of properties on which it had originally underwritten bond issues. This was done by committees made up of officers of S. W. Straus & Co. The committees did their best to obtain the most for the bondholders at the least possible expense, nevertheless the idea of a special committee to adjust any possible differences and to pass upon the fairness of all reorganizations in which conflicting interests exist is, in my opinion, a constructive measure which both the bondholders and the public should approve.

"It is of tremendous importance to the community that equitable reorganizations of properties be completed as quickly as possible. The committee appointed by Gen. Davis will, I believe, leave nothing undone to achieve that end.

Work to Protect Issues.

"The Straus committees already have announced several plans of reorganization. Judging by the degree of coöperation which the bondholders have given these committees, it seems evident that the bondholders believe they benefit by availing themselves of the experience of the entire Straus organization; also that these committees operate at a minimum of expense.

"In order to give the bondholders every advantage we subordinated all the bonds and coupons acquired by us through payments for principal and interest. Large sums also have been invested by us to rehabilitate the properties, thus increasing the bondholders' security. These investments were made by us not for profit but for the protection of the bond issues.

"Even with our interests subordinated, we recognized the advisability of securing the unbiased judgment of an independent committee of such standing that its decisions would command universal respect. We shall offer no plan of reorganization in the Chicago district involving properties in which we may have an interest without first presenting the plan to the committee for modification or approval."

Reverses Gentzel Decision.

A decision declaring that the courts have no authority to name a receiver for a property merely because it has failed to pay its taxes was rendered by the Appellate court yesterday in the case of the Aquitania apartments at 832 Argyle street. This ruling reverses a decision of Judge Gentzel naming a receiver on the petition of attorneys for the county.

This decision, it was pointed out last night, will affect the recent request of the county for a receiver for the Pure Oil building on account of failure to pay back taxes. Yesterday's decision, written by Justice Gridley and concurred in by Justices Koerner and Scanlan, held that Judge Gentzel was without authority to appoint a receiver under the terms of the Illinois revenue act.

DIVIDENDS DECLARED

Stock.	Rate.	Period.	Payable.	Stock of Record.
Atch Top & Santa Fe	$1	...	Jun. 1	May 6
Adams-Millis	50c	Q	...	...
Brown Sh pfd	$1.75	Q	May 2	Apr. 20
Cen Ill Sec pf	37½c	Q	May 1	Apr. 20
Col Carbon	75c	Q	May 2	Apr. 15
Diversified T Sh 'D'	18c	...	Apr. 15	...
Genl Foods	75c	Q	May 2	Apr. 15
Ill Nor Ut 6% pfd	$1.50	Q	May 2	Apr. 15
Do $1 jr pfd	$1.75	Q	May 2	Apr. 15
Melville Shoe	40c	Q	May 1	Apr. 15
N Y Merch	25c	Q	May 2	Apr. 20
United Piece Wks	25c	Q	May 1	Apr. 15

MILWAUKEE STOCKS

	Sales.	High.	Low.	Close.
Hecla Ming	100	3¼	3¼	3¼
Parker Pen	50	4½	4½	4½
Unit Inv Shs A	100	.86	.86	.86
Waukesha Mot	8	20	20	20
Wisc Bankshrs	250	3	2⅞	3

NEW YORK BOND TRANSACTIONS

Tuesday, April 5, 1932.

Total sales, par value........$ 7,800,000 — Total sales 1932 to date....$803,600,000
Year ago........ 10,600,000 — Total sales 1931 to date.... 744,000,000

UNITED STATES GOVERNMENT WAR LOANS.

Sales in thous.	Issue—	High.	Low.	Last.	Net chge.	Closing Bid.	Closing Asked.	Yield.	April 6, 1931.
117	Liberty 3½s, 1932-'47	100.1	100.00	100.1	...	100.00	100.1	3.50	101.26
1	Liberty 1st c 4s, 1932-'47	100.00	100.00	100.00	...	99.20	100.00	...	...
54	Liberty 1st c 4¼s, 1932-'47	100.9	100.7	100.9	+ .1	100.7	100.09	3.86	102.25
282	Liberty 4th 4¼s, 1933-'38	100.23	100.19	100.22	+ .1	100.21	100.22	3.78	103.28
100	U S Treasury 4¼s, 1947-'52	103.00	102.28	102.31	...	102.30	102.31	4.00	...
32	U S Treasury 4s, 1944-'54	100.8	100.6	100.8	+ .2	100.7	100.8	3.98	107.24
34	U S Treasury 3⅜s, 1943-'47	94.13	94.8	94.10	...	94.10	94.12	3.85	101.20
4	U S Treas 3⅜s, 1943-'47 reg	94.1	94.00	94.00	—7.26	...	...	...	...
95	U S Treasury 3⅜s, 1940-'43	95.00	94.26	95.00	...	94.31	95.00	3.93	101.11
4	U S Treasury 3⅜s, 1941-'43	94.30	94.22	94.29	+ .3	94.27	94.29	3.94	101.10
28	U S Treasury 3⅛s, 1946-'49	91.1	90.30	90.30	— .1	90.28	90.31	3.83	...
69	U S Treasury 3s, 1951-'55	89.3	89.00	89.3	+ .3	89.00	89.3	3.70	...

Note—Fractions on United States government bonds, including net changes, are quoted in thirty-seconds of 1 per cent.

UNITED STATES TREASURY CERTIFICATES AND NOTES.

[Quoted by C. F. Childs & Co.]

Issue and maturity—	Bid.	Asked.	Yield.
Certificates TJ 2⅝s, June 15, 1932	100.7	100.8	1.43
Series A 3½s, Aug. 1, 1932	100.11	100.13	1.85
Certificates TS 1⅛s, Sept. 15, 1932	99.18	99.20	1.99
Certificates TS 3⅛s, Oct. 15, 1932	100.12	100.14	2.98
Certificates TO 3⅛s, Oct. 15, 1932	100.12	100.14	2.28
Notes, 3¼s, Dec. 15, 1932	100.16	100.18	2.44
Series A 3⅜s, Feb. 1, 1933	100.23	100.25	2.80
Certificates TM 3⅜s, March 15, 1933	100.22	100.24	2.95

UNITED STATES TREASURY BILLS [Discount Bills].

	Bid.	Asked.		Bid.	Asked.
April 13, 1932	1.50%	1.25%	May 25, 1932	1.70%	1.50%
April 27, 1932	1.50%	1.25%	June 1, 1932	1.70%	1.50%
May 11, 1932	1.70%	1.50%	June 29, 1932	1.75%	1.60%
May 18, 1932	1.70%	1.50%			

DOMESTIC.

No. thous.	High.	Low.	Close.
1 AlaskaGold 6s A '25	11⅝	11⅝	11⅝
19 Allegh Cor cv 5s '44	18	16½	17
15 do cv 5s 1949	17¼	16¼	17
12 do cv 5s 1950	17⅝	16	16
2 AmBeet Sug 6s '35	20	20	20
2 AmChain deb 6s '33	75¼	75¼	75¼
19 Am&ForPw 5s 2030	27⅝	25⅝	25⅝
12 Am I G Ch cv 5½s'49	65	63	63
5 AmInt Cor cv 5½s'49	66½	66	66
3 AmNatGas 6½s '42	2½	2	2
2 AmSmelt& Ref 5s '47	80½	80	80½
7 Am Sugar 6s '37	101½	101	101½
54 AmTel&Tel 5½s '43	102⅝	102	102⅝
91 do s f 5s 1960	97⅛	97¼	97⅛
14 do col 5s 1946	101	100¼	100¼
79 do deb 5s 1965	97⅞	97¼	97¼
7 do cv 4½s 1939	102	101	102
1 AmTypeFd 6s '40	70	70	70
22 AmWW & El 5s '34	91¼	90	90½
1 do 6s 1975	70	70	70
2 AmWrPap 1st 6s '47	28½	25¼	25¼
26 Anglo-CCnNit 7s '45	5⅝	5½	5½
10 Ann Arbor 4s '95	20	20	20
11 Arm&Co r e 4½s '39	74⅝	74¼	74¼
22 do Del 5½s '43	66	64¼	64¼
19 AT&SF gen 4s '95	83⅝	83	83⅝
18 do adj 4s stpd '95	78	77⅞	78
31 do cvt 4½s '48	84½	79½	79½
1 do Tr Sl 4s '58	82	82	82
2 ALL&N col tr 4s '52	57	57	57
8 AtlG&WI col 5s '59	38	37	37
1 Atl Refin deb 5s '37	92½	92½	92½
2 Baldw Loco 5s '40	99½	99½	99½
24 B & O ref 6s C '95	57	53	54
33 do 1st gold 5s '48	88⅝	86½	86½
9 do ref 5s 1995	53	51	51
2 do deb 5s D 2000	51	48	48
9 do 4½s 1933	67	62	62
68 do cv 4½s 1960	38	35½	37
41 do gold 4s 1948	78	75	78
6 do4sPLE&WV div '41	75⅝	75⅝	75⅝
10 do 4s T & C div '59	53	53	53
15 BellTelPa 5s B '48	102½	101⅝	101⅝
5 do 5s C 1960	102	101½	101⅞
6 Beth Stl p m 5s '36	94½	93	94½
1 Bing&Bing 6½s '50	26	26	26
5 Bos & Me 1st 5s '67	68	68	68
28 Botany 6½s '34	14⅝	13	13
9 Brklyn Edis 5s '49	102⅞	102⅝	102⅞
29 BrkMTrans 6s '68	84½	84	84
1 BrkQCo&S 1st 5s '41	57	57	57
3 BrkUnGas 5s '45	105	105	105
72 do deb 5s 1950	93⅝	91	91
5 Buf Gen El 4½s '81	95½	95½	95½
5 BushTmBldg 5s '60	82½	82	82
11 By-PrCoke 5½s A '45	50	50	50
3 CalGas & El 5s '37	101¼	101¼	101¼
7 CalPackCo 5s '40	59⅛	58½	58½
1 Cal Petrol 5½s '38	75	75	75
1 do 5s '39	76½	76½	76½
6 CanNat 5s July '69	85½	85⅝	85⅝
2 do 5s Oct 1969	86	86	86
5 do 4¾s 1955	83	82½	83
8 do 4½s 1951	80¼	80	80
1 do 4½s 1954	79½	79½	79½
6 do 4½s 1956	79⅝	79¼	79⅝
5 do 4½s 1957	79⅝	78⅝	78⅝
1 do 4½s 1968	79	79	79
10 Can N Ry 7s '40	97½	97¼	97½
4 do 6½s 1946	100	99⅝	99⅝
1 do 4½s 1935	91⅝	91⅝	91⅝
20 Can Pac deb 4s perp	60¼	59⅝	60¼
1 do col tr 4½s '60	71½	71½	71½
1 do 5s 1944	75	75	75
2 do col tr 5s 1954	75	74	74
4 CaroC&O 6s 1952	82½	82¼	82½
1 CentDistTel 5s '43	101½	101½	101½
3 CenIllEl&G 5s '51	58½	56½	56½
1 Cent Steel 8s '41	89	89	89
5 Certain Pr 5½s '48	32½	32½	32½
14 Chesap Corp 5s '47	50	49	49
1 Ches & O con 5s '39	100	100	100
4 do gen 4½s 1992	85⅝	83½	83⅞
10 do ref&im 4½sA '93	77	77	77
1 do 2d4s R&A div '89	70	70	70
1 CB&Q gen 4s '58	84	84	84
1 do 1st&rfg 5s '71	97	97	97
3 do 4½s 1977	84½	84	84½
3 C & E I gen 5s '51	10	9⅞	9⅞
29 Chi Gt W 4s '59	44½	41⅝	41⅝
5 ChiInd&L 6s 1966	33	30⅝	33
8 do 5s 1966	35½	35½	35½
2 CM&StP 4½s C '89	65	65	65
3 do gen 4s A '89	59⅝	59	59
54 CMStP&P 5s A '75	29	28⅝	28⅝
58 do adj 5s 2000	6½	5⅝	6
3 Chi & N W 6½s '36	77½	77¼	77¼
2 do 1st&ref 5s 2037	30	30	30
44 do cv 4¾s A '49	21	18½	18½
2 do 4½s 2037	30	29½	29½
5 do 4½s C 2037	29⅝	26½	26½
10 Chi Rys Co 5s '27	40	40	40
5 CR I & P gen 4s '88	61½	61	61½
118 do rfg 4s 1934	45	40	40¼
14 do 4½s A 1952	35	33	33
48 do cv 4½s 1960	24¼	21	21
1 CStL&NO 5s 1951	72	72	72
1 CTH & SE inc 5s '60	24	24	24
6 ChiUnSt 6½s C '63	110⅝	110¼	110⅝
1 C & W Ind 5½s '62	86	86	86
5 do 4s 1952	70	67½	70
13 ChildsCo deb 5s '43	21½	21½	21½
35 ChileCop deb 5s '47	56	55	56
5 CinG&El 1st 4s '68	86	86	86
5 CinUTm 5s 2020 rcts	97½	96⅝	97½
20 ClevUnTm 4½s '77	77½	75	75
5 Colon Oil cv 6s '38	34⅝	34	34⅝
1 Colo&S ref 4½s '35	84	84	84
7 ColumG&E5s '52May	73	72	72
13 do 5s 1961	71	69	69
1 ColumbusGas 5s '32	95½	95½	95½
1 ColumRyP&L4½s '57	89⅝	89⅝	89⅝
9 ComlCredit 5½s '35	90	87	87⅛
17 ComlInvTr cv 5½s'49	87⅝	87¼	87¼
3 ConCoal Md 5s '50	19⅝	19½	19½
30 ConGasNY 5½s '45	104⅝	103½	103½
40 do deb 4½s '51	93½	93	93⅛
1 Consum Pw 5s '52	100½	100½	100½
1 Contain Cor 5s '43	10½	10½	10½
3 CrZellerb 6s '40 ww	55½	55	55
10 CubaRR 1st 5s '52	32	31	31½
1 CumbTel&T 5s '37	102	102	102
7 Del&Hud 5½s '37	88	88	88
7 do rfg 4s 1943	79	78½	78⅞
7 D & R G W 5s '55	18⅜	17	17
6 DetroitEdison 5s '33	101	100⅞	101
6 do ref 5s 1949	98⅝	98½	98½
1 do g & ref 5s C '62	97	97	97
5 do g & ref 4½s '61	88	87½	87½
7 Dodge Bros 6s '40	75⅝	75	75
5 Donner Steel 7s '42	86½	86	86
1 Duq Light 4½s '67	95⅞	95⅝	95⅝
4 EdisEl B con 4s '39	74	74	74
4 Erie ref 5s 1967	28	24½	24½
33 do ref & im 5s '75	27½	24¼	24¼
1 do pr lien 4s '96	60	60	60
16 do gen lien 4s 1996	40	37	37
9 Fed Metals cv 7s '39	75	75	75
1 FlaECoast 5s '74	5¼	5¼	5¼
2 do 5s 1974 ct	5	5	5
1 do 4½s 1959	58	52½	52½
5 GAminv 5s A '52	76	76	76
6 GenlBak deb 5½s '40	94½	94	94
1 GCable 1st 5½s '47	45	45	45
20 GenMotAcc 6s '37	101½	101	101
1 Gen Petrol 5s '40	99⅞	99⅞	99⅞
10 GPubServ cv 5½s'39	76½	76½	76½
15 GTheaEq cv deb6s'40	4	3⅝	3⅝
5 GStlCastings 5½s '49	50	49	49
12 GoodrichRub6½s '47	76½	76¼	76½
13 do deb 6s 1945	44⅝	44¼	44⅝
4 GoodyrT1st col 5s '57	71	70⅝	70⅝
3 GouldCoupl 6s '40	24	24	24
15 GrdTrkRy 7s '40	97⅝	97	97
3 do 6s 1936	95	95	95
13 Grt North 7s '36	84	82	82
1 Gulf&SIsl 5s '52	40	40	40
1 HackensackW 4s '52	85¼	85¼	85¼
1 HousOilTx 5½s A'40	56	56	56
1 Hudson Coal 5s '62	29	29	29
9 Hud&Mn rf 5s A '57	79½	79½	79½
2 do adj inc 5s '57	53⅝	53	53
13 Humb Oil 5½s '32	100⅝	100⅝	100⅝
20 do 5s '37	99	98½	98½
35 Ill Bl Tel rfg 5s '56	101½	101	101
1 Ill Cent 5½s '55	57	57	57
7 do Gold 4¾s '66	35	33⅝	33⅝
1 do 4s '53	41¼	41¼	41¼
1 IC&CSL&NOJt5sA'63	39	39	39
13 Ill Steel deb 4½s '40	97⅝	97	97
1 Ind Limestone 6s '41	11	11	11
5 Inld Steel 4½s A '78	77½	77½	77½
2 do 4½s B '81	75½	75½	75½
11 Intb Rapid Tr 7s '32	69⅝	69¼	69¼
23 do 6s '32	31	27⅞	28
56 do ref 5s '66	51⅝	51	51
121 do ref 5s '66 stpd	51⅝	50½	50⅝
3 Int Cement 5s '48	57	56½	56½
2 Int&GrtNr 1st 6s '51	30	30	30
3 do 5s B '56	24	24	24
78 Int Hyd Elec 6s '44	40¼	39	39
12 Int Match 5s '47	19⅝	17½	19
11 do cv deb 5s '41	19¼	18½	19
11 Int Mrc Mr sf 6s '41	48½	48½	48½
6 Int Paper 5s A '47	49⅝	48	48
3 do ref 6s '55	27	27	27
2 Int Rp Ct Am 6s '41	35	35	35
42 IntT&T deb 5s '55	33	31	31⅞
24 do cv 4½s '39	34⅝	32¼	32¼
26 do deb 4½s '52	28	25⅝	26
2 KCFS&M 4s '36	50	50	50
1 KCPw&Lt 4½s B '57	94½	94½	94½
8 do 4½s C '61	92⅝	92⅝	92⅝
1 Kan Cy So 1st 3s '50	57⅝	57⅝	57⅝
18 Kan Cy Tr 1st 4s '60	82½	80½	80½
10 Kan Gs & El 4½s '80	78	76½	76½
4 Keith B F 6s '46	50	49	49
12 Kndl 5½s A '48 ww	62	61½	62
2 Kentky Cent 4s '87	82½	82	82
4 Kngs CoEL&P 6s'97	120½	120½	120½
2 do 5s '37	102	102	102
1 Kinney Co 7½s '36	46½	46½	46½
18 Lackawan St 5s '50	88	87⅝	88
3 Lel GsofSL 1st 5s'34	92½	92¼	92½
2 do 5½s C '53	64⅝	64⅝	64⅝
24 Lautaro Nitr 6s '54	7¼	6⅝	6⅝
2 LehVlofPa cn4½s'03	45	45	45
12 do of Pa cn 4½s '03	40	36	40
3 Liggett&Mrs 7s '44	116¼	116¼	116¼
6 do 5s '51	100½	100½	100½
2 Loews Inc 6s '41	77⅞	77¾	77¾
3 Long Isl deb 4s '49	82	82	82
14 Lorillard Co 7s '44	104⅝	104	104
1 do 5s '51	90½	90½	90½
2 La & Ark 5s A '69	38	38	38
10 LaGas&E rf 5s '52	96⅝	96⅝	96⅝
8 La&Nash un 4s '40	82	82	82
McKes&Rob 5½s '50	45	43½	45
8 Manh Ry con 4s '90	34⅝	33	34¼
4 Mark St Ry 7s '40	88	86	86
1 Mich Ct 1st 3½s '52	71	71	71
27 Midvale Steel 5s '36	93⅛	92⅝	92⅝
3 Milw El R&L 5s '61	88	87⅝	87⅝
3 do 5s '71	86	85⅝	85⅝
4 MSP&SSM 4s '38	42⅝	42	42
3 MK&T adj 5s '67	35½	35½	35½
8 do 1st 4s '90	73½	72	72
9 MoPac 1strf 5sA'65	36	35	35
101 do 1st&rfg 5s F '77	37½	34	34
6 do 1st&rfg 5s G '78	37½	34½	34½
13 do 1st&rfg 5s H '80	35	35	35
40 do 1st&rfg 5s I '81	37½	34½	34½
66 do cv 5½s A '49	20	16¾	17½
54 do gen 4s '75	20⅝	10	18⅝
5 Mobile & Ohio 5s '38	15	14½	14½
1 do 4½s '77	11½	11½	11½
7 Mont Pwr 5s A '43	88½	87	87
4 Mor&Esx 4½s B '55	79½	76	76
2 do 3½s 2000	72	72	72
7 Nassau Elec 4s '51	45	44	44
17 Nat Dry Prd 5½s '48	91½	90	90⅝
10 Natl Steel 5s '56	76¼	75	76⅛
3 Newberry 5½s '40	74	73½	73½
3 NwEngT&T 5s '52	102¼	101⅝	102¼
5 do 4½s B '61	95⅞	95⅝	95⅞
1 NJP&L 1st 4½s '60	90	90	90
1 NOPS 5s A '52	76	76	76
2 Nw Orl Ter 4s '53	65	65	65
2 NwOrT&M 5s B '54	26	24¼	26
5 NY Cent 5s 2013	63	62	62
1 NYC&HRrf-im4½s'13	57¼	57¼	57¼
16 do R&I 4½s 2013nw	56¼	56	56
10 do deb 4s '34	85½	85	85
8 do rfg 3½s '97	70½	68⅝	68⅝
146 NYC&SL 6s nts '32	40¼	35⅝	38½
8 do 5½s A '74	25	22	25
38 do ref 4½s C '78	22½	21	21¼
7 N Y Edison 6½s '41	109⅝	109¼	109⅝
23 do 1st ref 5s '44	101¼	99⅞	101¼
7 NYG ELH&Pcl5s'48	103¼	103	103¼
17 do pur m 4s '49	92½	91¼	91⅝
8 NY H&H clt 6s '40	86½	86	86
14 do cv 6s '48	83⅝	81⅝	81⅝
2 NY O&W 1st ref4s'92	50⅝	50⅝	50⅝
2 NY&Rich Gas 6s'51	93⅝	93⅝	93⅝
7 NY Steam 6s '47	102	101	102
6 do 5s '51	95½	95	95
21 do 5s '56	94	94	94
48 NY Tel gen4½s'39	99⅞	99¼	99¼
11 Niag Shr Md 5½s '50	65	65	65
8 Norf&West con4s '96	87½	87	87½
10 do div 4s '44	89½	86½	89
3 North Amer 5s '61	77	76½	77
1 N Am Cem 6½s '40	19	19	19
9 N Am Ed deb5sC'69	78⅝	76⅝	78
1 N Ohio Tr&Lt 6s '47	96	96	96
23 North Pacif 6s 2047	76	75¼	75¼
1 do prior lien 4s '97	70	70	70
2 do P L 4s reg	69	69	69
11 do 4½s 2047	66¼	66	66
1 do gen 3s 2047 reg	50	50	50
13 N Sts Pow 5s '41	95¼	94⅝	95¼
1 Ont Pw N F 1st5s'43	94	94	94
2 Ore Sh L 5s gtd '46	98	98	98
3 do con 5s '46	91⅝	91	91⅝
16 Ore-W RR&N 4s '61	78	75¼	75½
9 Otis Steel 6s '41	33	29⅝	29⅝
21 Pac Gas&El 5s '42	98⅝	98	98
1 Pac P Svc 5s '36	88	88	88
7 Pac Tel&Tel 5s'37	101½	101⅛	101⅛
9 do 5s '52	100⅛	100	100
4 Para Publix 5½s '50	40	39	39
5 Pa&Dix Cem 6s '41	41½	41½	41½
9 Pa Pw&Lt 1st4½s'81	82⅞	82½	82½
38 Pennsyl RR 6½s '36	99⅛	98⅝	98⅝
11 do 5s '64	81½	81½	81½
2 do 4¾s '63	70	70	70
18 do con 4½s '60	93	92	92
11 do gen 4½s '65	75½	75	75½
6 do deb 4½s '70	64	61	61
18 do gen 4¼s D '81	71	70½	70½
1 do 4s '48	87	87	87
3 Peop GL&C Chi 5s'47	95⅞	94½	94½
3 Pere Marq ref5s'56	51½	48	51¼
1 do 4s '56	45	45	45
3 do 1st 4½s C '80	44	43	43
3 Philadelphia Co 5s'67	79⅞	79⅝	79⅝
3 Ph El 1st&ref 4s '71	86⅛	86	86⅛
5 Phil&Read C&I 5s '73	66	66	66
21 do cv 6s '49	36⅜	33	34
1 Philippine Ry 4s '37	18⅜	18⅜	18⅜
1 Phil Pet 5¼s '39	55½	55½	55½
1 Pillsbry Flr 6s '43	99	99	99
2 PCC&StL 5s A '70	80	80	80
27 PtldGEl1st rf4½s'60	48	46½	46½
14 Post Tel 5s '53	21	19	19
3 PressdStlCar 5s '33	70	70	70
20 PubSv El&G 4½s'67	95	93½	93½
12 do 4½s 1970	95	94⅝	95
5 do 1st 4s '71	90	88½	88½
3 Pure Oil 5½s '37	68	68	68
8 do 5½s '40	65	65	65
3 Pur Bak 5s '48	73⅝	73	73⅝
2 RdgCo 4½s A '97	71	70	70
10 RemArms 6s '37	79	76	79
26 RemRnd 5½s'47 ww	40¼	38	38
12 ReplIr&St rfg 5½s'53	58⅝	58	58
2 Rev Cop&Br 6sA'48	53	53⅝	54
1 RichfldOil 6s '44ctfs	12½	12½	12½
2 RioGr&W 1st 4s'39	70	70	70
1 do col 4s '49	50⅝	50⅝	50¼
15 R I Ark&L 4½s '34	38	35½	37½
8 StJoe Ld 5½s '41	78	78	78
8 SL IM&S 4sR&G '33	56	55½	55½
26 StL&SF PL 4sA'50	20¼	19	19½
7 do 5s B '50	25	24½	24½
116 do 4½s 1978	17	14¼	14¼
61 StL SW con 4s'32	65	60	60
1 StPM&Man cn 6s'33	99⅝	99⅝	99⅝
2 SeabdAFla 6s B'35	2	1⅝	2
36 Shell P L 5s '52	63	62	63
45 Shell UOil 5s '47	60⅝	60	60⅝
48 do deb 5s '49 ww	60⅝	60⅝	60⅝
1 Silesn Am 7s '41	35½	35½	35½
10 Sinclair Oil 7s '37	89⅝	89⅝	89⅝
14 do 6½s '38	86⅝	86⅝	86⅝
20 do crude 5½s '38	97	96½	96½
1 do P Line 5s '42	93	93	93
1 Skelly Oil 5½s '39	57½	57½	57½
2 SolvyAmInv 5sA'42	80	80	80
1 S Col Pw 6s '47	85⅝	85⅝	85⅝
27 S Bell T&T 5s'41	101¼	100⅝	100⅞
1 S Pac cvt 5s '34	85	85	85
6 do 4½s '68	56	52½	53
4 do 4½s '69 ww	56½	51	51
22 do 4½s 1981	51½	50	50
3 do rfg 4s '55	72	72	72
2 do Ore L 4½s '77	69	69	69
7 S Ry 6½s '56	46	46	46
4 do 6s '56	44⅝	44½	44½
23 do gen 4s '56	36½	34	34
3 S W Bell Tel 5s '54	100⅝	100¼	100⅝
16 StOil N J 5s '46	101½	100⅞	101½
2 do N Y deb 4½s '51	91	91	91
2 St Oil NY deb4½s'51	91	91	91
29 TennElPw 6s '47	99½	96	96
2 TRRAsSL1st 4½s'39	93½	93¼	93½
11 TexCrpn 5s '44	75⅝	75	75
5 Tex&P gen&r 5sD'80	64½	61	61
3 ThirdAv rfg 4s'60	43	43	43
13 do adj 5s '60	29	28	28⅝
105 TobPrNJ 6½s2022	87	83⅝	84
1 TrentG&E 5s '49	99	99	99
9 Trmbl Stl 6s '40	63	62½	62½
1 UnElLt&Pw 5s '32	100⅝	100⅝	100⅝
10 do 5s 1933	101	100⅝	100⅝
9 do 5½s '54	99½	99	99
5 UnOil Cal 5sC '35	97	97	97
3 UnPac 4½s '67	75	75	75
18 do 1st 4s 1947	89¼	88¼	89
4 do rfg 4s 2008	75	74⅝	75
5 UnBiscuit 6s '42	98½	98½	98½
12 UnDrug Del 5s '53	90¼	89½	90¼
2 Un Rys St L 4s'34	33½	33½	33½
16 U S Rub 5s '47	34½	33⅝	34½
5 Utah Lt&Tr 5s '44	70	70	70
2 Utah Pw&Lt 5s '44	80	80	80
1 Utica G&E 5s '57	99	99	99
5 Util Pw&Lt 5½s'47	26½	25	25½
56 do deb 5s '59 ww	24½	22	23
7 Vanad C Am 5s'41	40	40	40
3 Va Ry 5s '62	83½	83	83
7 VaRy&Pw 5s '34	99⅞	99⅞	99⅞
7 Wabash 1st 5s '39	62½	61	61
10 do 5s D '80	6⅛	6	6
1 do 4½s C 1978	7	7	7
1 Walwrth 6s '45	17	17	17
2 WarBPic cv db 6s'39	22	21½	21½
7 War Sug 1st 7s '41	101⅝	101⅝	101⅝
1 Wash Cent 4s'48	33	33	33
6 WPa Pw 5s A'46	100¼	100¼	100¼
8 do 5s E 1963	100	100	100
2 do 5s G 1956	100¼	100¼	100¼
7 W Shore 4s 2361	65½	65	65¼
18 W Elec 5s '44	98	96	96
1 W Md 4s '52	53⅝	53¼	53⅝
13 do 5½s '77	57	57	57
2 WNY&Pa 1st 5s '37	96¼	95	95
7 West Un 6½s '36	81⅝	81	81⅝
3 do col 5s 1938	80	78	78
5 do gold 5s 1951	58⅛	57	57
11 do gold 5s '60	57½	57	57
2 do rl est 4½s '50	61	61	61
6 Whlg&L E 4s'49	70¼	70	70
9 WEagOil 5½s'37ww	99	99	99
1 WickwSpen cv 7s'35	2	2	2
5 Wil&Co 1st 6s '41	83⅝	83⅝	83⅝
1 WisCen gen 4s '49	29	29	29
13 Yngstn S&T 5s A'78	68	65⅞	65⅝
19 do 5s B '70	66	64	64⅛

FOREIGN.

No. thous.	High.	Low.	Close.
33 Abitibi PwP 5s'53	33¼	32⅜	33
2 Akershus s f 5s'63	61⅝	61⅝	61⅝
5 AlpMon Stl 7s '55	50	48	48
5 Antioquia 7s A'45	8¼	8¼	8¼
1 do 7s B '45	8	8	8
3 do 7s C '45	8	8	8
17 do 7s D 1945	8	7⅞	7⅞
1 do 7s 1st '57	8⅝	8⅝	8⅝
7 ArgntineGov 6sA'57	55⅝	55⅝	55⅝
2 do 6s B '58	55½	55½	55½
1 do s f 6s '59 June	55⅛	55⅛	55⅛
4 do s f 6s '59 Oct	55⅞	55⅝	55⅝
3 do s f 6s '60 May	55¼	55¼	55¼
10 do s f 6s '60 Sept	55⅝	55½	55½
3 do s f 6s '60 Oct	58	55½	58
3 do s f 6s '61 Feb	55¼	55¼	55¼
3 do s f 6s '60 May	55⅛	55⅛	55⅛
1 do 5½s 1962	48⅛	48⅛	48⅛
62 Australia 5s '55	60¼	59⅝	59⅝
14 do 5s 1957	60⅝	60	60
47 do 4½s 1956	56	55	56
4 Aust Gov 7s '43	89	88⅞	88⅞
27 do s f 7s '57	51½	50	50
1 Bavaria 6½s '45	35½	35½	35½
4 Belgium 7s '55	98⅛	98⅛	98⅛
12 do 7s 1956	99	98	98
17 do 6½s 1949	93⅛	92⅝	92⅝
10 do 6s 1955	85	83½	83½
8 Berlin 6½s '50	26⅝	26⅝	26⅝
3 do 6s '58	22½	21½	22½
15 Berlin Elec 6½s '51	32¼	32	32
2 do 6½s '59	31⅛	31¼	31⅛
7 do 6s '55	28⅛	26⅝	28
21 BerlElevRys 6½s'56	32¼	32	32
5 Bogota 8s '45	12½	11	11
1 Bolivia Rep 8s '47	7	7	7
2 do 7s '58	5¼	5¼	5¼
1 do 7s 1969	5¼	5¼	5¼
1 Bordux Cty 6s '34	102¼	102¼	102¼
1 Brazil 8s 1941	25½	25½	25½
14 do 6½s '26-'57	22½	22	22
11 do 6½s '27-'57	23½	23⅛	23½
2 do Cent Ry 7s '52	21½	21½	21½
6 BredaErn 7s'54 ww	52⅝	52½	52⅝
16 Bremen 7s 1935	39	38½	39
9 Brisbane 5s '57	42	41½	42
2 do 5s '58	41½	41½	41½
6 Budapest 6s '62	22	21½	21½
9 BAires Pr 6s '61	31¼	30¼	31
7 Bulgaria 7s '67	20	18	18
3 do s f 7½s '68	29	28½	28½
1 Caldas 7½s '46	10⅝	10⅝	10⅝
8 Canada 5s '52	93⅝	93⅝	93⅝
12 do 4½s '36	93	92⅝	92⅝
10 do 4s 1960	78½	78¼	78¼
3 Cauca Val 7½s '46	13½	13½	13½
2 Chile 7s 1942	13	13	13
19 do s f 6s '60	11	10¼	10⅝
4 do s f 6s Jan '61	13¼	13	13⅛
1 do s f 6s Feb '61	11½	11½	11½
1 do s f 6s Sept '61	10⅝	10⅝	10⅝
1 do s f 6s Mar '62	11	11	11
17 do s f 6s May '63	11¼	11¼	11¼
7 ChileMtBk 6¾s'61	26½	26¼	26¼
1 do 6½s '57	11½	11½	11½
2 do 6s 1961	12½	12	12
3 ChilanCMun 7sA'60	8⅝	8⅝	8⅝
14 Chin 5sHuKug '51	12½	12	12
18 ColRep 6sOct'28-'61	25⅝	22½	22¼
3 ColomAgMBk 6s '47	29	28	29
4 do s f 6s '48	29	29	29
4 ColomMtBk 7s '46	20½	20	20½
1 do 7s 1947	21¼	21¼	21¼
1 do 6½s '47	19	19	19
60 Cologne 6½s '50	37¼	35¼	35¼
4 Copnhgn 5s '52	69	68⅝	69
5 Cordoba Pr 7s '42	35	35	35
2 Costa Rica 7s '51	35	35	35
4 Cuba 5½s '45	75	75	75
3 do ext 5s 1904-'44	91	91	91
7 do PubWks 5½s '45	38½	37⅞	38
1 Cundmrca s f6½s'59	7½	7½	7½
1 CzechoslovRep 8s'51	95⅝	95	95⅝
1 do 8s B '52	95⅝	95⅝	95⅝
7 Denmark 6s '42	86⅝	86¼	86⅝
3 do 5½s 1955	81⅝	81⅝	81⅝
1 do 4½s '62	66	66	66
5 Deuts Bk 6s '32 ct	59	59	59
3 DomintenRep 5½s'42	40	40	40
2 do 5½s 2d '40	37	35⅛	35½
16 Duke Pr Pw 6s '66	70	67	67
1 Dut E Ind 6s '47	85½	85½	85½
1 El P Ger 6½s '50	31	31	31
5 do 6½s '53	29⅝	29¼	29¼
1 Estonia 7s '67	35½	35½	35½
9 Finland 7s '50	59⅝	57	57
3 Fram I D 7½s '42	83½	82⅞	82⅞
2 Frankf 6½s '53	21½	21½	21½
29 French Rep 7½s '41	117	116⅝	116⅝
12 do 7s '49	115½	114⅝	114⅝
1 Ger C A B 7s '50	34½	34½	34½
10 do 6s '60 July	33½	33	33
88 do 6s '60 Oct	34½	32	32
12 do 6s '38	35½	33	33
14 G C A L s f 6½s '58	24⅝	24⅛	24⅛
107 Ger E Lo 7s '49	60¼	58½	58½
150 do Intern 5½s '65	38	36	36½
9 Ger G E 7s '45	41	41	41
11 do 6s '48	32½	32½	32½
1 Gd H I & S 7s '45	26⅝	26⅝	26⅝
3 GCEJofJap 6½s '50	43⅛	43	43
2 Grk Gov 6s '68	26¼	26	26¼
8 Han Stm 6s '39 ww	13⅝	13⅝	13⅝
5 Haiti Rep 6s '52	66	66	66
6 Helsingfors 6½s '60	49¼	49	49
1 H L M Inst 7½s B'61	20⅞	20⅞	20⅞
2 Hung Mun 7½s '45	23	23	23
1 do 7s '46	20½	20½	20½
1 Ilseder Stl 6s '48	25	25	25
2 Ital P Util 7s '52	71½	71½	71½
14 Italy 7s '51	89	88⅞	88⅞
38 Japan Govt 6½s '54	68⅝	68½	68⅝
8 do 5½s '65	58⅝	58½	58⅝
3 Jugoslav M B 7s '57	36⅝	36⅝	36⅝
1 Karst Rud 6s '43	18⅝	18⅝	18⅝
23 Kreu & Toll 5s '59	15½	15	15½
2 Lomb El 7s '52 x w	68	67⅞	67⅞
3 L Aust H E 6½s '44	40	39½	40
3 Lyons City 6s '34	102	101⅞	101⅞
1 Marseilles 6s '34	102½	102½	102½
1 Medellin 6½s '54	11	11	11
39 Met W S&D 5½s '50	47	45⅝	47
9 Milan 6½s '52	66	66	66
15 Min Ger s f 6½s '58	10	8	8
5 do 6½s A '59	10	10	10
5 Mon M 7s '37 ex w	81¼	80⅞	80⅞
2 Montevideo 7s '52	67	67	67
5 New S W 5s '57	53	53	53
10 do 5s '58	53	51⅝	51
12 Nordd Lloyd 6s '47	26	25	25
12 Nord Ry 6½s '50	101¼	101	101¼
1 Norway Kdg 6s '43	81	81	81
7 do 5½s '65	75⅛	75⅛	75⅛
3 Norw H E 5½s '57	60	60	60
5 Nuremb 6s '52	22½	22½	22½
1 Ont P S 5½s '50	54½	54½	54½
2 Ori Dev Ltd 6s '53	55	55	55
1 Oslo 6s '55	70	70	70
1 Pana Rep 5s '63	59	59	59
4 P L & Med 6s '58	100⅝	100⅝	100⅝
5 Par C Ry 5½s '68	96⅝	96½	96⅝
1 Paulista Ry 7s '42	63½	63½	63½
14 Peru 6s '60	6	5½	6
5 do s f 6s 2d '61	5½	5½	5½
13 Poland 8s '50	60	59½	59⅝
11 do 7s '47	56½	56	56
1 do 6s '40	58½	58¼	58½
1 Por A C 8s '6 1	11	11	11
1 do 7½s '66	8	8	8
7 Prussia F S 6½s '51	26½	26¼	26½
16 do 6s '52	25⅝	25	25
15 Rhine M D 7s '50	40½	40½	40½
3 Rhin Un 7s '46	25	23	23
5 Rh W E P 7s '50	40½	40	40
22 do 6s '55	30½	28⅝	28⅝
14 R'ma Steels 7s '55	36½	34¼	34¼
3 R G do Sul 8s '46	13	12⅞	13
1 do s f 6s '68	7	7	7
1 Rio de Jan 8s '46	12	12	12
1 do 6½s '53	10	10	10
6 Rome 6½s '52	72	71	71
6 Rumania 7s '59	45	44½	44½
6 Roy Dut 4s '45 w w	68	68	68
2 Ruhr 6s '53	20½	20¼	20¼
1 Ruhr Chem 6s A '48	22¼	22¼	22¼
5 San Fe [ARG] 7s'42	40	40	40
56 Sarrbru 6s '53	58	48	58
1 Sao P City 8s '52	15	15	15
1 do 6½s '57	12½	12½	12½
1 Soa P State 8s '36	38½	38½	38½
3 do 8s '50	18	18	18
18 do 7s '40	60⅝	59	59
1 do 6s '68	10	10	10
20 Sax P W 7s '45	27	27	27
10 do G&Ref 6½s '51	22½	22¼	22¼
4 S S M I s f 6½s '46	39½	39⅝	39⅝
16 S C & Slov 8s '62	39	38	39
10 do 7s B '62	36	35	36
1 Shin E P 6½s '52	41¼	41¼	41¼
13 Siem & H 6½s '51	42	40	40
1 Silesia Prov 7s '58	41⅝	41⅝	41⅝
8 Soiss City 6s '36	101¼	100½	100½
4 Styria 7s '46	38	36½	38
8 Sdewen Kdg 5½s '54	86	86	86
1 Swiss Gov 5½s '46	102¼	102¼	102¼
1 Sydney 5½s '55	45	45	45
6 Tai E P 5½s '71	50½	50	50½
2 Toho E P 6s '32	98⅝	98⅝	98⅝
1 Tokio C 5½s '61	51½	51½	51½
12 Tokio E Lgt 6s '53	49⅝	48⅝	48⅝
2 Trondhjem 5½s '57	55	53	53
2 Tyrol H El 7½s '55	52	52	52
6 do 7s '52	47	47	47
5 Ujig E P 7s '45	62¼	62	62
251 Un KofGB&I 5½s'37	100	99⅝	99⅝
2 do 5s '47	76⅝	76⅝	76⅝
1 do 4s 1960-'90	73½	73½	73½
10 Uni S W 6½s A '51	17½	17	17
4 do 6½s A '47	15	15	15
1 Unt P & P 6s '53	28⅛	28⅛	28⅛
2 Upp A Prov 7s '45	38	38	38
33 do 6½s '57	28⅝	25½	25½
3 Uruguay 8s '46	43⅝	42	42
2 do Puk Wks 6s '64	29	28⅝	28⅝
17 Vienna s f 6s '52	60	58⅝	59⅝
4 West U E P 6s '53	20⅝	20⅝	20⅝
3 Wuer H E P 6½s '50	31⅝	31⅝	31⅝

CHICAGO CURB EXCHANGE STOCKS

	Sales.	High.	Low.	Close.	Prev. close.
Canadian Marc	200	1	⅞	⅞	1
Corp Tr Shrs	200	1.88	1.88	1.88	1.83
Hammond Clk	270	5⅝	5	5	5⅝
NatWSecCo B	700	2.98	2⅞	2⅞	2.84
Niah H Pow c	100	5⅛	5	5⅛	5⅛
NAmTrSh '55	95	1.94	1.94	1.94	2.02
Select Inc Sh	60	3	3	3	2.77
Stand Oil Ind	10	14	14	14	14½
Do Ky	100	12½	12⅛	12⅛	12⅝
TexGulfPCo wi	90	5⅛	5⅛	5⅛	5⅛
T S Dis Co Chi	270	45⅝	45	45⅝	45½
US Lt&P B	525	3	3	3	2.92

Total sales, 2,600 shares.

NEW YORK CURB TRANSACTIONS

Tuesday, April 5, 1932.

Shares sold today........270,000 — Total sales 1932 to date......15,780,000
Year ago........425,800 — Total sales 1931 to date......37,783,200

	Sales.	High.	Low.	Close.	Net chge.
A					
Acetol Prod A	100	5½	5½	5½	....
Agfa Ansco	300	1½	1½	1½	....
Air Inve cv pf	100	2⅝	2⅝	2⅝	....
AJa Pw 7% pf	30	79	79	79	....
All A Gen Cor	100	8⅛	8⅛	8⅛	....
Alum Co Am	50	32½	32¼	32¼—	⅝
Do pfd	400	50	49¼	49⅝—	¼
Alum Goods	200	9⅝	9⅝	9⅝+	⅛
Am Cit P&L B	100	1⅞	1⅞	1⅞	....
Am Corp	600	⅛	⅛	⅛	....
Am Cyan B	800	3¾	3⅛	3¼—	⅛
Am Equities	100	2⅝	2⅝	2⅝+	⅛
Am Inv B	200	2⅛	2⅛	2⅛	....
Am Fgn P w	1,000	1⅜	1⅜	1½—	⅛
Am Founders	1,800	⅝	⅝	⅝—	⅛
Am Gas & El	12,400	24	22⅝	22⅝—	1⅛
Do pfd	100	70	70	70	—10½
Am Laundry	100	14	14	14 —	¼
Am Lt & Tra	100	16½	16½	16½—	1⅛
Do pfd	100	20	20	20	....
Am Mfg Co	100	10	10	10	....
Am Marcaibo	1,900	⅝	⅝	⅝+	⅛
Am Su P S A	18,800	2¼	1⅞	2 —	⅛
Do 1st pfd	300	55	55	55 —	½
Do pfd	100	25½	25½	25½	....
Ang Ch Con N	500	¼	¼	¼	....
Appala Gas	1,200	1-16	1-16	1-16	....
Ark N Gas A	1,200	1⅝	1½	1½—	⅛
Do pfd	300	4⅝	4⅝	4⅝	....
Assn Gas & El	100	3¼	3¼	3¼	....
Do allot ctfs	125	29¼	29	29¼	....
Do A	1,700	2⅝	2¼	2¼—	¼
Atlas Util	2,300	5⅝	5¼	5⅝	....
Do wars	200	1⅝	1⅝	1⅝	....
Do 3% pr A	400	35	35	35 —	½
Aut Vot Mch	100	2½	2½	2½	....
Avia Sec N E	200	2¼	2¼	2¼	....
B					
Bauman L pfd	10	28	28	28 —	2
Blue Ridge	200	1¼	1¼	1¼—	⅛
Do cvt pfd	100	22⅝	22⅝	22⅝—	⅛
Braz Tr & Lt	1,400	9⅞	9⅛	9½—	⅝
Brillo Mfg	100	6½	6½	6½	....
Brit Celanese	800	1⅝	1⅝	1⅝	....
BuffN&E P pf	100	20⅝	20⅝	20⅝	....
Bunk H & S	125	20	20	20 —	⅜
Do vtc	50	20	20	20	....
C					
Cable & W pf	100	1⅝	1⅝	1⅝	....
Can Marc Wire	3,300	⅞	⅞	⅞	....
Celluloid Co	200	2	2	2	....
Cent Hud G&E	100	13⅝	13⅝	13⅝	....
Centrifugal P	100	3	3	3	....
Cent St El	500	1¼	1¼	1¼+	⅛
Cent P S A	300	⅝	⅝	⅝—	⅛
Cherry Burrell	25	8	8	8	....
Cities Serv	21,200	5¼	5	5⅛—	⅛
Do pfd	300	48	37¼	38	....
Do B	100	4⅝	4⅝	4⅝—	⅛
Do B B	10	44	44	44	....
Cit S P 7%pf	50	51¼	51¼	51¼—	¼
ColG&E cv pr	570	82¼	82	82 —	1
Colum O & G	400	⅞	⅞	⅞	....
Com & Sou w	3,600	1-16	1-16	1-16	....
Cmwlth Ed	800	77	76½	76½—	3½
Com Wat Ser	100	⅝	⅝	⅝	....
Cons G&E Balt	100	59⅝	59⅝	59⅝—	⅝
Cons Ret Strs	100	1	1	1	....
Cop Bessecmr	100	2	2	2	....
Do pfd	600	5¼	5	5	....
Cord Corp	5,100	3¼	2⅞	3 +	⅛
Cor & R pf A	100	13½	13½	13½—	⅝
Creole Synd	3,200	2⅛	2⅛	2⅛	....
Creson Gold	1,000	1-16	1-16	1-16	....
Crocker & W	800	3	2⅞	2⅞—	⅛
Cuban Tob vtc	100	1	1	1	....
Cuneo Press	200	18	17	17 —	½
Cusi Mevicana	200	¼	¼	¼	....
D					
Darby Pet	300	2⅝	2⅝	2⅝+	⅛
Daven Hosiery	100	11½	11½	11½	....
Deer & Co	300	5⅝	5⅝	5⅝—	⅛
De Forest Rad	600	⅝	⅝	⅝—	⅛
Det Aircraft	100	¼	¼	¼	....
Doehler Die C	100	2½	2½	2½	....
Dubilier Cond	600	⅝	⅝	⅝	....
E					
East Util cv p	100	2⅝	2⅝	2⅝	....
East G & F	100	6¼	6¼	6¼—	⅛
East S Pow B	100	1⅝	1⅝	1⅝+	⅛
El Bond & S	30,100	16½	12⅝	13 —	3⅝
Do pfd	200	37½	37⅝	37⅝—	2½
Do cv pfd	700	36	34	34 —	4½
El Pow Assn	300	5⅝	4⅝	4⅝—	1⅛
Do A	2,900	5⅝	3⅝	4⅝—	1⅝
El P&L opt w	500	2½	2	2	....
El Shareholder	100	3	3	3	....
Do pfd	300	44½	44¼	44¼—	¼
EmG&F 7% p	100	41¼	41⅛	41¼	....
Euro Elec A	300	1⅝	1⅝	1⅝—	⅛
F					
Fajardo Sug	200	15	14¼	14¼	....
Fiat Cop	1,000	6½	6⅝	6⅝—	⅛
Flintkote Co	500	3½	3¼	3⅜—	⅛
Ford M Can A	700	10	9⅝	9⅝—	⅝
Fort Mot Ltd	2,100	4	3⅝	4	....
Foremost Fab	100	⅛	⅛	⅛	....
G					
Gen Alloys	100	2⅝	2⅝	2⅝	....
Gen Avia	1,800	3⅛	3⅛	3⅛	....
GG&E6%cv pB	300	12½	11⅝	12⅛—	⅝
Gl Alden Coal	200	9	8⅞	8⅞—	⅛
Gold Cent Min	100	⅛	⅛	⅛	....
G Sachs Trad	1,400	2⅝	2⅝	2⅝	....
Goth Knotbac	300	1	1	1	....
Graymur Corp	100	14⅝	14⅝	14⅝	....
Gr A&P 1st p	30	117	116½	116½+	½
Do new	20	127	126¼	126¼	....
Gulf Oil Pa	900	32¼	31⅛	31⅛+	⅛
H					
Hecla Min	100	3	3	3	....
Holo Phone	100	3½	3½	3½	....
Hud B M & S	100	3⅝	3⅝	3⅝	....
Humble O & R	300	45	45	45 +	1
Hydro Elec S	1,200	6⅝	6⅝	6½	....
I					
Imp Oil Can	600	8	7⅝	7⅝—	⅛
Do pfd	100	8	8	8	....
Ind Pipe Line	200	3⅝	3⅝	3⅝	....
Ins So No Am	200	34	33⅛	33⅝—	⅝
Insull Ut 2d p	100	3	3	3	....
Insur Sec	900	1¼	1¼	1¼	....
Inter Hy E w	100	⅛	⅛	⅛	....
Intl Pet	600	9⅛	9	9 —	⅛
Inter Util B	100	⅛	⅛	⅛	....
Lnter St Eq	1,100	⅝	⅝	⅝	....
Do cv pfd	500	10	10	10	....
Irv Air Chute	100	3	3	3	....
K					
Klein D E Co	100	12	12	12 —	⅜
Kolster Brands	500	1⅛	1	1⅛	....
L					
Lake Shore M	100	25⅝	25⅝	25⅝	....
Lehigh Coal N	800	10	9⅞	9⅞	....
Lone Star G	800	5	5	5	....
Long Isl Lt	1,100	17¼	17	17 —	¼
Do pfd	110	92½	92¼	92¼—	⅝
M					
Magdalena Sy	4,200	1-16	1-16	1-16	....
Mass Util A	100	2	2	2	....
Do cv pfd	50	20½	20⅝	20⅝	....
Mayflower A	300	24½	24	24½	....
M Johns & Co	300	51	50¼	50¼	....
Memphis N G	100	4	3½	4 +	⅛
Mid West Util	7,100	1	⅞	1	....
Do prior pfd	600	4	4	4 —	½
MHoneywll pf	10	63⅝	63⅝	63⅝	....
Mo Kas P L	900	⅝	⅝	⅝+	⅛
Mohawk Min	200	15	15	15	....
Mount Prod	800	2⅛	2⅛	2⅛	....
Municipal Ser	100	1	1	1 —	¼
N					
Natl Am Inc	100	1¼	1¼	1¼+	⅛
Natl Avia	1,700	3⅛	3⅛	3⅛	....
Nat Bond Shr	200	19⅞	19⅞	19⅞—	⅛
Natl D Prod	100	99	98	98	....
Natl El Pw A	300	2¼	2¼	2¼—	½
Natl Fuel & G	100	12½	12½	12½+	⅛
Natl Investors	2,100	2⅝	2¼	2¼—	⅛
NatP&L6% pf	1,275	59½	57½	57½—	3
N P S A w w	100	1½	1½	1½	....
Natl Rub Mch	100	2⅝	2⅝	2⅝	....
Nat Sh Tr S	500	1⅜	1¼	1¼—	⅛
Natl Ser	100	⅛	⅛	⅛	....
Natl Trans	100	8⅝	8⅝	8⅝	....
Nehi Corp	100	2	2	2	....
N E Pow pfd	20	42	42	42 —	¼
Newmont Min	400	8⅝	8¼	8½—	⅛
Niag Sh M D	400	1⅜	1⅜	1⅜—	⅛
N Y S Bldg	200	2¼	2¼	2¼	....
N Y T 6½%p	110	111	110½	110½	....
N Y Transit	200	3½	3½	3½	....
Niag Hud Pw	9,700	5⅛	4⅞	5	....
Do A war	1,900	½	½	½	....
Do B war	200	1⅛	1⅛	1⅛	....
Niles B Pond	100	6⅛	6⅛	6⅛—	¼
Nipissing Min	300	⅝	⅝	⅝	....
North P L	100	3⅝	3⅝	3⅝	....
Nor St Pw pf	450	85	83	85 —	1
Novadel Agene	100	30⅝	30⅝	30⅝+	⅛
P					
P G & E 1st pf	2,200	24½	24⅝	24⅝	....
Pan Am Airw	100	14½	14½	14½	....
Para Cab	100	4⅝	4⅝	4⅝—	⅛
Park Aus pfd	300	5	4⅝	5	....
Parker Rust	300	30	28	29	....
Pa Road Corp	500	2¼	2	2 —	⅛
Pa W & Pw	400	50	49⅝	49⅝—	⅛
Pend Groc A	100	15	15	15	....
Phila Co N	200	11	10½	10½—	1½
Philip Morris	400	1½	1½	1½	....
Pilot Radio	100	1⅝	1⅝	1⅝—	⅛
Pioneer G M	1,600	3½	3⅝	3⅝	....
Pitts Plate Gl	100	17½	17½	17½—	⅛
Producers Cor	400	⅝	⅝	⅝	....
Prudential Inv	100	3⅝	3⅝	3⅝—	⅛
PubUt H px w	200	⅛	⅛	⅛	....
Do war	100	1-16	1-16	1-16	....
PureOil 6% p	40	44½	44¼	44¼	....
R					
Radio P Corp	300	2¼	2¼	2¼	....
Reybarn Co	1,000	1	1	1	....
Reli Int Corp	200	1	1	1	....
R I Pub Ser p	200	21⅝	21⅝	21⅝	....
Rossia Int	200	½	½	½	....
S					
St Regis Pa	400	3½	3½	3½—	⅛
Salt Crk Cons	100	½	½	½	....
Salt Creek Pr	200	3⅝	3⅝	3⅝	....
Segal L&Hdw	700	1⅛	1	1 —	⅛
Sec Al Cp n v	500	6⅝	6⅝	6⅝	....
Selected Indus	100	1	1	1	....
Do all cts	200	35¼	34⅞	34⅞—	1⅝
Shenand Corp	100	⅝	⅝	⅝	....
Do cv pr	100	10½	10½	10½—	½
Sher Williams	225	27	26	26	....
Sidney Bl Co	100	4½	4½	4½	....
Singer Mfg	10	118	118	118 —	2
Do Ltd	300	2	1⅛	1½+	⅜
Sisto Finance	300	5	5	5	....
Sim Brd cv p	200	7⅛	7⅛	7⅛	....
Smith A O	300	31⅝	28⅝	28⅝—	¼
So Cal Ed A p	100	26⅝	26⅝	26⅝	....
So Penn Oil	100	12⅝	12⅝	12⅝	....
Southld Royal	1,200	3⅛	3⅛	3⅛	....
S W Penn P	50	33	33	33	....
Stand Oil Ind	2,100	14⅝	14¼	14⅝	....
Do Ky	600	12⅝	12⅝	12⅝—	⅛
Do Ohio	200	24⅝	24⅝	24⅝—	⅛
Stan P&Lt B	200	10½	10	10½—	1⅛
Do pfd	300	39½	35	35 —	6
Stan P Ser A	200	2⅞	2⅝	2⅝—	⅛
Stand Silver	1,100	⅛	⅛	⅛	....
Sterling Sec ct	200	⅝	⅝	⅝—	⅛
Stutz M C Am	100	11⅝	11⅝	11⅝—	⅛
Sunray Oil	1,400	⅝	⅝	⅝	....
Swift Co	600	16⅝	16	16 —	½
Swift Intl	400	20⅝	20	20 —	½
T					
Tampa Elec	100	26	26	26	....
Tas Yst Inc A	100	⅝	⅝	⅝	....
Teck H Gold	1,600	4⅛	3⅞	4⅛+	⅛
Texon Oil&Ld	800	5⅛	5	5⅛+	⅛
Tob Prod Del	300	⅝	⅝	⅝+	⅛
Tr L Day Pic	1,600	1½	1⅜	1⅜	....
Tubize A Silk	100	2⅝	2⅝	2⅝—	⅛
TungSLamp n	200	6	6	6	....
U					
Unger Fin Cord	100	19¼	19¼	19¼—	⅛
Union Tob	100	⅝	⅝	⅝	....
Unit Corp w	500	2	1½	1½—	½
United Found	19,800	1⅛	1	1	....
United Gas	2,900	1½	1¼	1¼—	⅛
Do pfd	600	28	26	26 —	2
Do ws	300	1-16	1-16	1-16	....
U S El P ww	300	1	1	1	....
Uni El Serv	100	2⅝	2⅝	2⅝	....
Uni Lt & P A	2,000	3⅝	3½	3⅝—	⅛
Do cvt pfd	100	25	25	25 —	½
Uni Strs	200	¼	¼	¼	....
Uni Shoe Mch	50	36½	36½	36½	....
U S In Sec I p	100	17⅝	17⅝	17⅝	....
U S Pl Cards	50	15	15	15	....
Util Equities	100	1⅛	1⅛	1⅛	....
Util Ind pfd	200	7⅛	7⅛	7⅛—	⅛
Util Pow	2,500	1⅛	⅞	1 —	⅛
Do ctfs	300	5	5	5	....
V					
Vick Finance	200	4⅛	4⅛	4⅛	....
W					
Wend Cop Mi	200	1-16	1-16	1-16	....
West Cartridge	300	52	50	50	....
W Maryld Rys	10	20	20	20	....
Woolwth Ltd	400	10⅝	10⅝	10⅝+	⅛
Y					
Y Oil & Gas	200	¼	¼	¼	....

DOMESTIC BONDS.

No. thous.	High.	Low.	Close.	Net chge.
2 Ala Pw 5s '51	90	89	89 —	1⅝
15 do 4½s '67	77	76½	77 —	½
6 do 5s '46	94	93½	93½	....
5 do 5s '68	86	86	86	....
39 AlumCo 5s '52	90¼	89¾	89½—	1
1 AmComP5½s '53	1½	1½	1½	....
2 do 6s '40	3½	3	3 +	¼
1 AmComP 5½s'53	7	7	7 —	1
3 Am&Cont 5s '43	51	50½	50½	....
1 AmElPw6sA '57	31	30½	30½+	½
28 Am G & E 5s '28	77	75⅝	76½+	⅛
6 Am G & P 6s '39	35	35	35	....
6 do 5s '53	22½	20½	21 —	1½
18 AmP&L 6s 2016	65	64⅝	64⅝—	⅛
1 AmRad 4½s '47	86⅝	86⅝	86⅝	....
1 AmRollM4½s '33	59	59	59 +	¼
2 AmSeating6s '36	42	40	40 —	2½
2 AppalP 5½s '41	97½	97½	97½	....
1 Appala G 6s '45	10	10	10 —	⅛
2 do 6s B '45	9	8⅞	8⅞	....
6 AppalPw 5s '56	88	86½	86½—	2
2 Ark P & L 5s '56	79⅝	79¼	79¼+	⅛
10 AssoEl 4½s '53	43½	43	43½	....
3 AssoG&E5½s '77	26	25	25 —	3
17 do 5½s '38	25	24	25	....
63 do 5s '68	25½	24½	24½—	1
33 do 5s '50	27½	26	26½—	⅛
34 do 4½s C '49	22½	21⅛	21½	....
11 AssoRay 5s '58	34	34	34	....
1 AssoSimH6½s'33	33	33	33 —	1
16 AssoT&T5½sA'55	61⅞	60⅝	60¼—	1⅛
15 AssoTUt 5½s '44	39	36	36½—	2½
2 do 6s '33	55	55	55 —	2
17 BellTCan C 5s'60	88½	88	88½—	⅛
2 BlkValG&E5s '52	92½	92½	92½—	⅛
42 BrkEdi5s E '52	100⅝	100¼	100¼—	⅛
4 CaroP&L 5s '56	78⅝	78⅛	78⅝+	2⅝
2 Cat Tract 5s '35	86	86	86	....
2 CenArizL&P5s'60	81	81	81 +	1
3 CentMaPw5sD'55	87½	87½	87½	....
4 CentIllPS 5s '68	73	72	72 —	½
2 do 4½s F '67	67	66⅝	67	....
9 CentP&L 5s '56	53	51	52 +	1
24 CentPS 5½s '49	10	9⅝	9⅝—	⅝
32 CentStEl 5s '48	30	29½	29½—	⅛
28 do 5½s '54	32¼	31¼	31⅝—	⅛
15 CentStP&L5½s'53	44	42⅝	42⅝—	⅛
1 ChiDisEl 5½s '35	72	72	72	....
6 d 4½so A '70	68	67½	68	....
1 CigStIncr5½s '49	30¼	30¼	30¼—	1⅛
205 CitiesServ 5s '50	44⅝	43⅝	44⅛—	⅛
14 do 5s '66	39¼	38⅝	39½—	⅛
19 do Gas 5½s '42	54⅝	54⅝	54½—	⅛
60 do Pow 5½s '52	40½	48⅛	49 —	⅝
1 ClevElIllu5s '39	102⅛	102⅛	102⅛—	⅝
2 ComP&L 5s '57	50	50	50	....
5 ComwlthEd5sA'53	96	95⅝	95⅝—	⅝
5 do 5s B '54	96	96	96	....
2 do 4½s D '57	83	83	83	....
1 do 4½s E '60	82⅝	82⅝	82⅝	....
38 do 4s F '81	73⅝	72⅛	72½+	⅛
2 ConsGBalt 4s '81	91⅛	91⅛	91⅛	....
5 do 5½s E '52	105⅛	104⅝	104⅝	....
3 do 4⅜s G '69	99⅞	99⅞	99⅞	....
2 ConsGUt 6½s '43	14⅝	14⅝	14⅝—	⅝
1 do 6s A '43	28	28	28 —	1⅜
22 ConsuPw 5s '36	101⅝	100⅝	100⅝—	⅝
27 ContG&E 5s '58	53⅝	52	52 —	1⅛
5 ContOil 5½s '37	80⅝	80½	80½—	1
1 ContSec5sA'42ww	46	46	46	....
8 Crane Co 5s '40	68½	67	67 —	1½
3 CudahyP 5½s '37	84¼	84⅛	84⅛	....
1 do 5s 46	98⅛	98⅛	98⅛—	⅛
1 DaytP&L 5s '41	98⅝	98⅝	98⅝	....
1 DelaEPw5½s '59	62¼	62¼	62¼	....
8 DetCGas6s '47 A	93⅝	91⅝	91⅝—	1½
2 do 5s '50 B	84⅝	84⅝	84½—	⅛
3 DixGulfG6½s '37	72½	72½	72½—	⅝
30 Duq Lgt 4½s '57	95⅛	95	95 —	⅛
57 EastUtil 5s '54	20	13½	20 +	5¼
6 EdElIllum 5s '33	100⅝	99⅞	99⅞—	⅝
41 ElecPLt 5s 2030	42	39½	39½—	2
2 ElPasNG6½s '43	58	57	58	....
1 EmDisEl 5s '52	56	56	56 +	¼
6 EmpO&R5½s '42	46¼	46⅛	46⅛—	⅛
2 FairbMor 5s '42	53	53	53	....
13 FedWatSe5½s '54	45	44½	45 +	1
7 FiskRub 5½s '31	12⅝	12	12 —	⅝
11 FlaP&L 5s '54	68⅝	68	68 —	1⅝
15 FlaPw5½s A '79	54	52½	53 —	1
2 GaryEGas5s A'34	67¼	66	66	....
11 Gatin P 5s '56	65⅝	64⅝	65¼+	1⅛
1 do 6s B '41	63	63	63 —	1⅛
6 GenBronz 6s '40	33½	31⅝	33½+	½
3 GenMot 5s '33	100	100	100	....
15 GenWW&E5sA'43	30	29	30 +	1
2 do 6s B '44	16	16	16	....
15 Gillette 5s '40	90½	90	90 —	⅛
3 GliddenCo5½s '35	72½	72¼	72½	....
6 Ga Pow 5s '67	82½	81⅝	81½—	½
1 GrandTr 6½s '36	94	94	94	....
1 GtWPwCal 5s'46	96	96	96	....
3 GulfOilPa 5s '37	94⅝	94⅝	94⅝	....
6 GulfStUt5s'56 A	75½	75	75 —	⅝
5 HousL&P 5s '53	88	88	88	....
3 do 4½s E '81	81⅝	81⅝	81⅝—	¼
1 IllNorUtil 5s '57	86½	86½	86½	....
6 IllPw&L 5½s '57	55	53	55 —	3
18 do 6s A '53	75	70	73⅝—	¼
1 do 5½s B '54	65	65	65 —	3
21 do 5s C '56	65	62	62 —	1⅝
1 IndEl6½s B '53	85	85	85	....
1 Ind&MEl 5s '57	98	98	98	....
1 Ind Ser 5s '50	45	45	45	....
3 IndplsP&L 5s '57	88½	86⅝	86⅝+	⅛
34 InsullUt6s '40 B	3½	2½	2½—	½
11 do 6s A '49	5	3	3	....
23 InterPSec6½sB'54	95	94½	94½—	½
1 do 7s D '36	88⅛	88⅛	88⅛	....
1 do 7s E '57	80¼	80¼	80¼—	¼
2 do 7s F '52	73	73	73 +	2
29 InterSecCp 5s '47	47	45⅛	47 +	½
3 InterPS4½sF '58	63	63	63 —	1
12 do 5s D '56	75¼	70	73 —	1⅝
19 Inter Pw 5s '57	62⅝	60⅛	60½—	1⅝
1 InterstT5sA '61	49½	49½	49½—	1¼
19 IaNebLP5sB'61	73½	72	72	....
10 IaP&L4½s A '58	78½	77	78 —	1
1 JerCen 5s B '47	93½	93½	93½—	⅛
3 do 4½s C '61	80⅝	80½	80⅝+	⅛
1 Jon&LauSt 5s '39	99	99	99 —	⅛
1 KasCityG6sA '42	92½	92½	92½	....
2 KasP&L 5s B '57	78	78	78	....
8 KyUtil 5s H '61	67	65	65 —	2
2 do 5½s F '55	70	70	70	....
3 do 5s I '69	65	65	65 —	1½
8 KopG&C 5s '47	80	80	80	....
3 do 5½s '50	80	80	80 +	½
3 KresgeCo 5s '45	95	95	95	....
1 do dep ctfs	91	91	91	....
4 LehPw 6sA 2026	66	63	64¼—	1⅝
6 LibMcN&L5s '42	73⅝	73	73 —	1
2 LoneStarG 5s '42	92	92	92 +	1
2 LongIslLt 6s '45	94	94	94 +	1⅝
1 do 5½s A '52	81½	81½	81½	....
2 LosAnG&E5s '61	94¼	94¼	94¼	....
4 MassGas 5½s '46	86	85	85 —	2
1 do 5s '55	82	82	82 +	⅝
2 McCordRad6s '43	16½	16	16	....
100 MidwUtil 5s '32	28	16½	17⅝—	11
32 do 5s '33	16½	15	15 —	1¼
36 do 5s '34	15⅝	12⅝	15 —	1
13 do 5s '35	15½	11⅝	11⅝—	5
3 MidStP6½sA '45	30	29½	30	....
5 MilwG&E4½s '67	94	94	94	....
2 MinnG&L4½s '50	74	73⅝	74 +	⅛
13 MissPow 5s '55	75	70	70 —	5
1 MissRPw 5s '51	92⅝	92⅝	92⅝+	½
7 MissVRF6s'44ww	76	75	75 —	1
5 MorPlan6sA'47xw	58	56	56 —	4
6 Narragansett5s'57	93⅝	93	93	....
3 NatEl P 5s '78	17½	17½	17½—	⅛
6 NatP&L 6s 2026	69	68⅝	68½—	⅛
21 do 5s B 2030	61⅝	59⅝	59⅝—	1
36 Nat P S 5s '78	23	22⅝	22½—	⅝
1 Neb Pw 6s 2022	86	86	86 —	2
2 NeisnerBrs6s '48	31⅝	30	31½+	2
7 Nev Cal El 5s '56	63⅝	62½	62½—	¼
13 N E G&E 5s '47	48⅝	45	46 —	2⅝
10 do 5s '50	48½	47	47⅛—	⅝
25 N E P 5½s '54	54½	53¼	53⅛—	1⅝
5 do 5s '48	52	51½	52	....
5 do 5s '51	96	96	96	....
1 New Or 6s '49	63	63	63	....
1 New O PS4½s'35	73½	73½	73½	....
80 N Y E 5s C '51	100⅝	99⅝	100 +	⅛
1 N Y P&L 4½s'67	86⅝	86⅝	86⅝	....
2 N A L&P 4½s'33	91⅝	91⅝	91⅝	....
2 Niag F P6s'50A	104⅛	104⅛	104⅛	....
1 Nor I P S 5s'56	75	75	75	....
5 Nor C UA5½s'48	33⅛	31⅛	31⅛—	2
1 N O P&L 5½s'51	92	92	92 +	⅝
1 N O T&L 5s '56	87⅝	87⅝	87⅝	....
2 N St P 4½s'61	82	81⅛	82 +	2
3 do 5½s '40	89	89	89 —	2
7 Ohio Ed 5s '60	92⅝	92⅝	92⅝+	⅝
7 Okla G&E 5s '50	80	79½	79½—	⅛
1 Oswego F 6s '41	50	50	50	....
3 P G&E 4½s'57E	87⅝	87⅝	87⅝	....
1 do 6s B '41	104⅝	104⅝	104⅝—	⅛
3 do 5½s C '52	100⅝	100⅝	100⅝—	⅛
2 do 4½s F '60	87½	86	86 —	1½
8 do 4s '55 '48xw	64	62½	62½	....
4 Pac P&L 5s '55	73⅝	73	73½—	⅛
8 Pac W O 6½s'43	62	60⅝	60⅝—	⅝
16 P Ct L&P4½s'77	76	75⅝	75½	....
3 do 5s '79	83¼	83	83	....
3 Penn E 4s F '71	72⅝	72⅝	72⅝	....
5 P O E 6s'50xw	69	69	69 —	1
1 PW&P 4½s B'68	89	89	89	....
3 P O P&L5½sA'52	96⅝	96¼	96¼	....
6 Phil E 5½s S'72	104	103⅝	104 +	⅛
3 Pied H E6½s'60	59	59	59	....
4 Pitts Steel 6s '48	80⅛	80	80 —	⅛
11 Potom E 5sE'56	80	78	78 —	6¼
4 Pow C NY5½s'47	69⅝	69½	69⅝+	⅛
1 Proc & G4½s'47	97	97	97 —	⅝
3 P S N Ill4½sD'78	71⅝	71⅝	71⅝—	4¼
9 do 4½s F '81	73	71½	71½—	1½
9 do 4½s F '81	73	71½	71½—	1½
9 P S N J 6s ctfs	104¼	103	104¼+	⅛
13 Pug Sd P 5½s'49	76⅝	76	76 —	1
3 do C 5s '50	72	72	72	....
6 do 4½s D '50	67	65	65 —	2
3 Qns B G 5½s'52	80	78	80 —	1
1 Rep G 6s A '45	13	13	13	....
15 Safe H 4½s '79	89½	89	89	....
5 San A P S 5s'58	82	82	82 —	2⅝
37 Saxon P W 5s'32	37⅝	36¼	37¼	....
16 Schul RE6s'35ww	30	30	30	....
4 Scripps 5½s '43	66	64½	64½	....
14 Sb W&P4½s'67A	65	64¼	65 +	¼
5 do B 4½s '68	66	66	66	....
1 do C 5s '70	75	75	75	....
1 do D 4½s '70	64	64	64 —	⅝
1 Shef Steel 5½s'48	56½	56½	56½	....
1 Snider Pk 6s '32	32	32	32 +	1½
7 SEP&L 6s2025w	70	69¼	69¼—	1
5 S Cal Ed 5s '51	96	95½	95⅝—	⅛
5 do 5s '54	95	94⅝	94⅝—	⅝
14 do 5s '54 rfd	95½	95	95¼—	¼
5 S Cal Gas 5s '37	87⅛	87⅛	87⅛+	⅛
1 do 5s '57	87	87	87	....
3 S Gas 6½s'35xw	79	79	79	....
5 Sth Nat G 6s'44	35⅝	35⅝	35⅝—	⅛
2 So W L&P5s'57	59	58	59	....
3 So W N G 6s'44	18	18	18	....
5 So W G&E 5s'57	67	65	67	....
3 Staley Mfg 6s '42	65	65	65	....
1 Std In 5½s '39	59	59	59	....
9 Std P&L 6s '57	50	48½	48½—	2
33 Std G&E 6s '35	60	56	56¼—	1⅝
19 do 6s cv '35	57½	53½	53½—	3⅝
2 do 6s '51 A	51	50	50 —	5
5 Sun Oil 5½s '39	91⅝	90½	91⅝+	⅝
2 Swift Co 5s '40	89⅝	89⅝	89⅝—	⅛
6 do 5s '44	100¼	100	100¼—	⅛
11 Syrac L 5s '57	94⅝	94½	94⅝	....
3 T H El 6½sA'52	32⅝	32⅝	32⅝	....
3 Tex P Lt 5s'56	80⅝	80⅝	80⅝+	⅜
1 Tex G Ut 6s'45	17⅝	17⅝	17⅝	....
12 Tex E S 5s '60	78¼	77	77 —	1⅛
1 Thermd Co 6s'34	35¼	35¼	35¼+	¼
10 Tri Ut Cp 5s '79	¼	¼	¼	....
3 Ulen & C 6s '44	21½	21½	21½+	⅛
23 Union G 5s '50	95½	95⅝	95½—	⅝
13 U L&P 6s '75	54½	54	54 —	½
11 Un L&R 5½s '52	48	46	46 —	3
10 do 5s '32	99⅝	99⅝	99⅝+	⅛
11 U S R 5s A '38	38	32	38	....
16 U S Rub 6s '33	65	64½	64⅝+	⅝
1 do 6½s '35	29¼	29¼	29¼	....
4 do 6½s '36	28½	28⅛	28⅛—	½
1 do 6½s '37	28	28	28 —	1⅝
8 do 6½s '39	24	23½	23½—	1½
16 do 6½s '40	26	23	26 +	3
2 Utah PL 6s'2022	70⅝	70⅝	70⅝	....
29 Utica GE 5s '52	92⅝	91⅝	92 —	1
7 Virg E P 5½s'42	96	95⅝	96 +	⅝
5 Virg P S 6s '46	57	57	57	....
2 do 5½s A '46	71	71	71	....
1 do 5s B '50	63¼	63⅛	63¼—	1½
19 Wal A H7s'54ww	8	7⅛	7½+	½
8 W Wat P 5s'60	94⅝	93½	93½	....
8 do 4s '60 A	91	91	91	....
4 West U G 5½s'55	70¼	68⅝	68⅝	....
29 West T Ut 5s'57	50½	49½	49½+	½
5 Wisc P S 6sA'52	91½	91	91	....

FOREIGN BONDS.

No. thous.	High.	Low.	close.	Net chge.
6 Ag M B 7sN '47	27	26½	26⅝	....
17 Bogota M B7s'47	25½	25½	25½	....
8 do 7sN '47 new	25½	25½	25½—	½
1 Buen A P7½s'47	43½	43½	43½	....
5 do 7s '52	34½	34¼	34¼	....
3 Can N R 7s E'35	98	97⅛	97¼—	1⅝
.. Ct B G 6s '51 B	39	38⅛	38½—	½
1 City H G 7sN '39	26	26	26	....
10 Com Pr B 5½s'37	34⅝	34	34 +	¼
2 Eur Mt 7s'67 C	24⅝	24¼	24⅝—	⅝
13 Eur E 6½s'65xw	39	38	39	....
1 Fin I Bk 7s'44	65	65	65	....
6 Finld RMB6s'61	40	40	40 —	2
6 Ger C M 7sN '47	25¼	24	24 +	1⅝
6 do 6s '47	22⅝	22	22 +	1⅝
10 Guan W RR6s'58	13	13	13	....
18 Gesfn 6s '53 xw	36¼	35½	35½—	¼
27 Hamb El 5½s '38	34	33	34	....
28 Hun I B 7½s'63	30	29	29	....
2 Isarco H E7s'52	54	54	54 +	1½
1 Isot F 7s '42ww	48	48	48	....
1 do 7s x w	46⅝	46⅝	46⅝—	¼
13 Ital Sup 6s '63	32	30	31¼+	1¼
5 Larutan G 6s'35	36¼	36¼	36¼	....
3 Manit P 5½s'51	52⅝	52⅝	52⅝	....
3 Melb El 7½s'46	70	70	70	....
4 Mend P 7½s'51	32⅝	32⅝	32⅝+	⅛
6 Montl L&P 5s'51	88⅝	88⅛	88⅛—	⅛
2 Prov Han 6½s'49	22	22	22	....
7 Pruss El 6s '54	22⅞	22½	22½+	¼
2 Ruhr G C 6½s'53	21⅝	21⅝	21⅝	....
2 Ruhr Hs 6½s'58	21⅝	21⅝	21⅝	....
26 Russ 6½s '19ct	⅝	⅝	⅝	....
1 Saar Bas C 7s'35	90	90	90	....
3 Saarb 7sN '35	96	96	96 —	1
1 Santa Fe Ar7s'45	35	35	35	....
12 Stinnes C7s'36xw	27⅛	25½	25¼—	1⅝
8 Stinnes I7s'46xw	23	23	23	....
2 Unit El S 7s'56	63	63	63 +	1½
1 Uni Ind 6½s'41	21¼	21¼	21¼+	⅝

CHICAGO BOARD OF TRADE STOCKS

New lows were made on Electric Bond and Share with a break of 4 points with ⅝c rally at the close. With the exception of Studebaker all other shares were lower.

	Sales.	High.	Low.	Close.	Prev. close.
Armour Ill B.	400	⅞	⅞	⅞	⅞
Corn Products	50	37⅝	37⅝	37⅝	38½
Electric B & S	1,400	16⅝	12⅝	13	16⅝
Gen Am T C.	100	26	26	26	27
N Am Tr Shr	50	2.12	2.12	2.12	2.15
Square D B	200	1⅝	1⅝	1⅝	1⅝
Std Oil Ind	700	14⅝	14¼	14⅝	14⅝
Studebaker	100	6¼	6¼	6¼	6
Super Corp A	2,000	2⅞	2⅝	2⅝	3¼
Bd Tr Bonds	$7,000	49	48	48	49

Total sales, 5,131 shares.

CHICAGO UNLISTED MARKET

Quoted by Rogers & Tracy.

	Bid.	Asked.		Bid.	Asked.
Ala Pw 6 pd	62	65	Ill P & L pf	42	44
Do 7 pf	76	78	Ind P&L 6½pf	70	73
Am Fur M p	5	6	Inter Pr 7 p	29	31
Am Stove	24	26	Johnson Ser	13	15
Ark Mo P p	25	30	Kellogg Co	122	125
Belden Mfg	25	30	LaSalle Ex pf	13	14
Benj Elec p	64	69	Linc Nat L	38	40
Birtman El p	66	69	Link Belt pf	100	...
Brennan Pak	50	52	O. Mayer 1 pf	84	...
Bruce p	24	26	Do 2d pf	85	...
Bruns Balke p	24	27	Mer&Mfrs pf	12	15
Buda Co	24	25	Mickelby pf	28	30
Bunte com	10	11	Mo St. Life	5	6
Do pfd	91	93	Nat Battery	7	12
Byllesby A	9	11	Nat GypsumA	2	3
Cent Cold S	6	6	Do pfd	31	33
Cent StP&D	4	6	Nat P S pf	7	15
Channon S 1p	20	25	Nat Tea $10p	9	10
Do 2 pfd	22	26	N Am Car pf	19	22
Chi D News	8	9	N Am L&P p	21	23
Do pfd	43	45	N Cont Ut7p	10	13
Chi Ry Eq	2	3	No S Gas p	...	70
Do pfd	9	10	*N Ind PS 6p	40	45
Chi T & T	196	199	*Do 7 pf	45	50
Cong Hotel	40	45	N W Yeast	97	98
Cons Pow 5pf	77	82	Pub S Ind 6p	34	37
Do 6 pfd	86	90	Do 7 pfd	35	40
Cont Assur	33	36	Pyle Nat	3	4
Cont Cas	46	48	St L Nt Yds	47	49
Cont Gas Ur p	58	61	Staley Mf 7p	40	41
Cont Steel	4	6	Std Cap&S	20	21
Do pfd	19	21	Stover Mfg pf	8	10
*Cream Pkg	15	16	Un Yds Om	87	90
*Do pfd	88	91	US Cold Stor	14	17
Dolese & Shep	14	18	Do pfd	65	68
Elgin Watch	9	10	Util P&L 7p	20	23
First St Pawn	95	97	Wahl pfd	7	9
Foster W C pr	12	13	West Cart pf	51	53
Godchaux S A	2	3	West Groc pf	48	52
Do 1st pfd	14	15	Wis P&L 6p	68	72
Gt Lakes TN	4	5	Do 7 pfd	73	76
Do pfd	49	51	Woods Bros	1	2
Ham Alex I pf	10	12	Do pfd	15	17
Hearst 7% A	19	20			

*Ex dividend.

CHICAGO BANK STOCKS

	Bid.	Asked.		Bid.	Asked.
Cent Rep	80	83	No Trust	292	296
C Bk Com	14	15	People Tr	85	95
Cont Ill	113½	114½	Persnl Ln	110	120
First Nat	180	183	Straus N	110	120
Harris Tr	290	295	Term Nat	9	10
Nat Bldrs	85	95			

CHICAGO STOCK TRANSACTIONS

Tuesday, April 5, 1932.
Shares sold today........... 76,000
Year ago......................150,000

Tuesday, April 5, 1932.
Total sales 1932 to date. 5,674,000
Total sales 1931 to date. 12,189,200

Prev. 1932 High.	Prev. 1932 Low.	Div. yld. pct.	Bid.	Asked.	Description. div. rate, $s—	Sales.	High.	Low.	Close.	Net chge.
31¼	25	9.8	25	27	Abbot Lab [2.50]	400	25⅝	25	25⅝—	1¼
⅝	⅛	...	⅛	¼	Allied Motors Ind	50	⅛	⅛	⅛	....
2½	2	...	2	2½	Art M Wks [8% st]	50	2	2	2 —	¼
54	50	8.0	49	50	Asso Inv [4]	50	50	50	50	....
54¼	35	12.1	32⅝	35	†Asso Tel Tel Co [4]	20	34	32⅝	32⅝—	2¼
77	72	7.6	71¼	73½	Do 7% pfd [7]	10	73½	73½	73½—	1½
18⅝	7⅝	7.5	7⅝	8	Bendix Avi [.60]	1,400	8½	7⅝	8 —	½
12⅝	7	14.2	6⅞	7	Borg Warner [1]	2,150	7¼	6⅞	7 —	½
8¼	7⅛	17.1	6⅝	8	Brown F&W Co [1.20]	100	7	7	7 —	⅝
2⅞	1½	...	1½	1⅝	Butler Bros	100	1½	1½	1½	....
1½	1	...	¼	3⅛	Canal Cons pfd	340	½	½	½—	½
1⅞	¾	...	⅝	1	Ceco Mfg Corp	100	⅝	⅝	⅝—	¼
69⅞	46⅝	11.7	50⅝	51¼	Cent Ill P S pf [6]	100	51¼	50⅝	50⅝—	1
1⅝	½	...	1⅛	1¼	Cent Ill Sec Inc	250	1¼	1⅛	1⅛—	⅛
15	12½	11.5	13	14	Do pfd [1.50]	150	13	13	13	....
6½	1⅝	...	1⅝	1⅞	Cent S W [7% st]	600	2	1⅞	2	....
10	9½	...	....	7⅞	Cherry Burrel Co	10	7	7	7 —	3
2⅝	⅝	...	¾	⅞	Chi Investors Corp	50	⅞	⅞	⅞+	⅛
17⅝	14⅝	...	14	14½	Do pfd	300	15	14½	14½—	1
13	10	18.2	10½	11	Chi Yellow Cab [2]	300	11	10⅞	11	....
6⅝	5	...	5	5⅛	**Cities Serv [6% stk]	8,000	5⅛	4⅞	5⅛—	⅛
....	....	...	....	....	Coleman L & S sellers	50	5	5	5	....
122	78	10.5	76	76¼	Commonwealth Edis [8]	4,250	79⅝	76⅛	76¼—	4
2⅝	1	...	1	1⅛	Cont Chi Corp	700	1⅛	1	1 —	⅛
21	13	22.2	13¼	13½	Do pfd [3]	1,150	13½	13	13½+	¼
8¼	2¾	...	2⅞	3	Cord Corp	3,900	3	2⅝	2⅞—	⅛
13	5⅝	...	3½	5	Crane Co	220	5½	3⅝	3⅝—	2¼
8	4	...	4	4⅛	Elec Household	100	4	4	4	....
⅝	¼	...	¼	½	Foote Bros	200	¼	¼	¼—	¼
15	11	...	10	11⅝	Gardner Denver Co	40	11⅝	11⅝	11⅝—	¼
2⅝	½	...	⅝	⅞	Great Lakes Aircraft Co	100	⅝	⅝	⅝	....
13½	6⅝	14.5	6⅝	7¼	Great Lakes Dredge [1]	300	6⅞	6⅝	6⅝—	⅛
1⅝	⅝	...	⅝	⅝	Grigsby Grunow Co	1,050	⅝	⅝	⅝—	⅛
....	....	...	....	....	Do sellers	150	½	½	½	....
5	4	...	5	6	Harnischfeger Corp	100	5	5	5	....
5⅞	4⅛	25.0	4	4⅝	Hart Carter pfd [1]	100	4	4	4 —	⅛
15	12	8.4	11⅝	12	Hormel G A [1]	50	11⅝	11⅝	11⅝—	¼
11½	7	35.8	7	7½	Houd Hersh C A [2.50]	100	7	7	7	....
4	2½	...	2⅝	3	Do B	500	2⅝	2⅝	2⅝—	¼
5¼	4½	...	4½	5	Illinois Brick Co	100	4½	4½	4½	....
95	78	8.0	75	80	Ill Nor Ut pfd [6]	90	75	75	75 —	3
6⅛	½	...	½	⅝	Insull Util Inv Inc	1,450	⅝	½	½	....
17	1⅛	...	1	1¼	Do 2d pfd	350	1⅛	1	1 —	¼
5	3¼	10.0	3½	4⅛	Iron Fire Vt Ct [.40]	150	4	4	4 —	⅛
3	½	...	1	1½	Kellogg Switch	100	1	1	1	....
1⅝	1¼	...	1	1⅛	Ken Rad Tube Co	100	1	1	1 —	¼
6	3½	...	3	4	Keystone S & W	250	3	3	3 —	½
1	½	...	⅝	1	La Salle Ext	100	¾	¾	¾+	⅛
4⅝	3⅛	...	3⅛	3⅝	Libby McNeill	150	3⅛	3⅛	3⅛	....
10½	7	8.4	7½	9¾	Lindsay Light [.80]	100	9⅝	9⅝	9⅝—	⅛
2⅝	2⅛	...	2¼	2½	Lion Oil Ref	50	2¼	2¼	2¼	....
18½	12	16.7	11½	13	‡Lynch Corp [2]	50	12¼	12¼	12¼+	¼
14	11½	17.4	....	11½	Material Serv [2]	50	11½	11½	11½—	½
10½	4½	...	4½	5½	McWilliams Dredge	250	4½	4	4 —	½
6	2¼	...	2	4	Merchants & Mfg A	100	2	2	2 —	⅝
7	1	...	¾	⅞	Middle West Util	17,100	1⅛	⅞	⅞—	⅛
54	5	...	3	3⅝	Do pfd	1,300	4⅝	3⅛	3⅛—	2
6½	1	...	1⅝	1½	Midland United	250	1⅝	1⅝	1⅝+	⅛
50	10	66.6	10	15	Midland Ut pr pfd [7]	20	10¼	10¼	10¼—	⅛
32	8	58.4	12	14½	Do pfd A [7]	50	12	12	12	....
2	¼	...	⅛	⅝	Mo Kans Pipe Line	50	⅝	⅝	⅝+	⅛
12	6	16.9	5½	5⅝	Modine Mfg [1]	200	6	5⅝	5⅝—	¼
5⅝	4⅝	...	4	5	Nachman Spring	100	4½	4½	4½—	¼
12	2½	...	1⅝	1⅞	Nat Elec Pow A	1,600	2½	1¾	1⅞—	⅝
½	¼	...	⅜	½	National Leather	200	½	½	½	....
45	33	...	34	35	Nat Sec Inv Co pfd	100	32⅛	32⅛	32⅛—	⅞
15⅝	10	...	13¼	13⅝	Noblitt Sparks	50	14	13½	13½	....
4	1½	13.4	1½	2	No Am Gas [.40]	300	1½	1½	1½	....
24	8	...	8	9	No Am L&P [8% stk]	100	9	7⅝	9 +	1
21⅝	14⅝	12.1	14⅝	15	N W Ban Corp [1.80]	200	14⅝	14⅝	14⅝—	¼
6¼	3	...	3	3⅝	Pines Winterfront	150	3	3	3	....
1	¼	...	¼	½	Polymet Mfg Co	50	¼	¼	¼—	¼
4½	3¼	6.5	2½	3⅞	Process Co [.20]	150	3¼	3⅛	3⅛—	¼
115	55	14.6	54	55	Public Service [8]	175	55	54	55	....
104⅝	60¼	9.4	64	64½	Do 6% pfd [6]	80	64¼	64	64 —	1
114	70¼	9.7	70½	74	Do 7% pfd [7]	10	71½	71½	71½	....
....	....	10.0	....	....	Do 7% pfd [7] sellers	70	70	70	70	....
125	56	14.3	55½	56	Do no par [8]	1,200	59	53⅞	56 —	5
103	77	4.4	89	90	†‡Quaker Oats [4]	60	90	89	89 —	1
2	1	...	1¼	2	Raytheon Mfg	250	1¼	1¼	1¼	....
9½	7⅝	...	7½	8⅝	Reliance Mfg	100	8	7⅝	8 +	⅜
19	19	6.3	19	20	Ross Gear [1.20]	300	19	19	19	....
10¼	7½	16.0	7¼	8¼	Ryerson Jos T [1.20]	150	7¾	7½	7½	....
8	7⅞	...	7⅛	9⅞	Signode Steel & St pfd	80	7⅞	7⅞	7⅞	....
2½	1	...	1⅛	1½	South Union Gas	50	1⅝	1⅝	1⅝—	⅛
3	2	...	1	1½	Super Maid Corp	150	1½	1	1 —	1
19	16¼	12.3	16	16⅛	Swift & Co [2]	3,300	16½	16	16⅛—	⅝
25⅝	18	15.0	19⅝	20¼	†Swift Intl [3]	1,900	20½	20	20 —	½
1½	1¼	50.0	1½	2	Tenn Prod [1]	50	2	2	2 +	½
95	84	8.6	80	81¼	Tel Bond Share pfd [7]	140	84¼	81¼	81¼—	5¾
15⅝	8¾	8.3	11½	12	Thompson J R [1]	50	12	12	12	....
2	⅝	...	½	1	Unit Am Util	100	⅝	⅝	⅝—	¼
25	16⅝	9.8	16¼	17	†U S Gypsum [1.60]	300	17¼	16⅛	16⅝—	⅝
12¾	5	...	5½	6⅛	U S Radio & Tel	400	6¼	6	6¼	....
8	1⅝	...	1½	1¾	Util Ind Corp	450	1⅞	1½	1½—	½
11⅞	8	1.9	7½	7⅞	Do pfd [1.50]	650	8	7¾	7¾—	¼
2⅛	1¾	...	....	2	Vorclone Corp pt pfd	350	1¾	1⅝	1⅝—	⅛
23⅛	16½	13.9	17	17½	Vortex Cup A [2.50]	50	18	18	18 +	½
11⅞	9¼	...	9	9⅛	Walgreen Co	1,850	9¼	9	9⅛—	¼
49	10	...	10	15	West Pw Lt & Tel pfd	20	10⅛	10	10	....
4	2	...	1¼	7	Western Groceries	530	1¼	1¼	1¼—	¾
8	4	...	5	7½	Wieboldt Stores Inc	50	5¼	5¼	5¼	....
4	2⅞	5.4	2⅞	3	Wis Bank Share [.16]	550	3	2⅞	3	....
1⅛	⅝	...	⅝	¾	Zenith Radio	350	¾	⅝	⅝—	⅛

*Ex dividend. †Pays extra dividend. §Ex rights. ‡Pays stock dividend also. ¶Pays dividend in cash. zIrreg. dividend. **Pays stock and cash.

BONDS.

Prev. 1932 High.	Prev. 1932 Low.	Sales.	Issue—	High.	Low.	Close.	Net chge.
46¼	35	$28,000	Allied Owners 6s 1945	39	31⅝	39 +	2¼
50	42	5,000	Chi City Rys 5s 1921	35	35	35 —	9½
46	37⅛	7,000	Chi City Rys 5s ctfs 1927	35⅝	34⅛	34½—	2⅝
50	40	15,000	Chi Rys 1st 5s 1927	40	39¼	39¼—	⅝
38½	2⅝	48,000	Insull Util Inv 6s 1940	2⅞	2⅝	2⅞	....
90	89½	5,000	Pub Ser No Ill 5s 1956	87⅛	86	87⅛—	2⅝

PRICE OF HOGS SKIDS 15 TO 25C IN MARKET HERE

Later Rally Gains 5 to 10c from Low Mark.

CHICAGO LIVE STOCK

HOGS.
Receipts, 22,000; shipments, 3,500.
Bulk of sales.....$3.80@4.20
Lights, good to choice, 140@160 4.15@4.30
Light, good to choice, 160@180. 4.15@4.30
Good to choice, 190@220..... 4.10@4.30
Good to choice, 220@260..... 4.00@4.20
Good to choice, 260@325..... 3.75@4.10
Light packing sows, 270@350.. 3.50@3.60
Heavy packing sows, 350@550.. 3.30@3.50
Stags subject to dockage..... 3.00@3.40
Pigs, good to choice, 100@135.. 3.75@4.00
Pigs, fair to good, 100@135... 3.50@3.75
Pigs, inferior to fair, 50@135... 2.75@3.50
Boars ..... 1.25@1.75

CATTLE.
Receipts, 7,000; shipments, 3,000
Prime steers, 1,000@1,300..... $7.75@8.40
Good to choice, 700@1,300..... 7.00@8.10
Poor to choice, 700@1,000..... 5.00@8.10
Bulk of sales..... 5.25@7.50
Low grade killing steers..... 3.75@4.75
Steers, choice to prime..... 4.25@4.65
Cows, good to choice..... 3.75@4.25
Cows, common to fair..... 3.00@3.50
Canners and cutters..... 1.75@2.65
Heifers, yearlings, good to choice 6.00@7.00
Heifers, fair to good..... 4.25@5.50
Bulls, bologna, common to fair.. 2.50@3.00
Bulls, bologna, fair to good.... 3.00@3.40
Calves, poor to choice..... 3.00@6.50
Stockers and feeders..... 4.00@6.50

SHEEP AND LAMBS.
Receipts, 11,000; shipments, 7,000.
Native lambs, good to choice... $7.00@7.60
Native lambs, medium to choice.. 6.50@7.00
Native lambs, common to fair... 5.75@6.50
Native lambs, culls..... 4.00@5.50
Feed western lambs, good to choice 7.00@7.60
Native yearlings, fair to best.... 7.00@8.50
Feeding lambs, fair to good..... 5.50@6.75
Wethers, aged, fair to best..... 4.00@4.75
Wethers, aged, common to fair.. 3.25@4.00
Wethers, twos, good to choice... 4.75@5.25
Ewes, light, good to choice..... 4.00@4.25
Ewes, heavy, good to choice..... 3.25@4.00
Ewes, inferior to fair..... 1.25@2.00
Yearlings, fair to choice..... 4.75@6.00
Breeding ewes, yearlings..... 4.50@5.00
Breeding ewes, twos and fours... 4.00@4.50
Bucks ..... 2.00@3.00

COMPARATIVE PRICES.
HOGS—Bulk of sales yesterday. $3.80@4.20
One month ago..... 4.30@4.75
One year ago..... 7.10@8.00
Top, yesterday, $4.30; average, $4.00.
CATTLE—Bulk of sales yesterday. $5.25@7.50
One month ago..... 5.50@7.75
One year ago..... 7.25@8.65
Top, $8.10; average, $6.35.
SHEEP—Fed western lambs..... $6.75@7.60
One month ago..... 6.00@7.25
One year ago..... 9.00@9.75
Tops, $7.60; average, $7.00.
Estimated receipts at Chicago today: Cattle, 8,000; hogs, 14,000; sheep, 10,000.

Hogs slid down 15@25c more on yesterday's session before the selling side managed to apply the brakes and halt prices on a level fully 25c under the close of last week. A better undertone was in evidence soon after the start, when large local packers swung aggressively into better grades.

From then on the market accumulated strength and numerous closing sales were as much as 5@10c above the time of the forenoon. Most buyers favored better grades of lightweights following the big packers' lead, and sellers were eagerly pressing their advantage on late rounds in hopes of goading the market into a midweek recovery.

The break at the opening proved sharper than most traders had anticipated, and prices at the low time yesterday were only 15@25c above the 32½ year low established on Feb. 8. Lightweights topped the list at $4.30, showing a 25c drop compared with early Monday, while the general average for the whole day showed 15c loss at $4.00. Spots were 30@35c under the high point of Monday. Packing sows were mostly 5@10c lower for the day.

Chicago hog prices at the opening of the week were relatively the highest in the country, which explains the uneven distribution of supplies. Offerings piled up here and fell off at other places. While receipts at Chicago for the two days show an increase of 20,000, ten of the other leading eastern and western markets show a reduction of 4,000. All points look for slightly smaller receipts for today, the five western points reporting 39,000 for today, against 47,000 last Wednesday.

Lightweight hogs for today's delivery were bid 20c higher at $4.50, and mediums carried bids of $4.00 without attracting sellers. All July and September contracts were being offered steady at $5.75, with bids at $5.00. May light and mediums could be bought at $5.00@5.25 or sold at $4.50.

Cattle Trade Lacks Pep.

The cattle trade lacked Monday's pep, but the rank and file of offerings sold at fully steady to strong prices. The short number of medium and weighty beeves of choice quality in yesterday's arrivals attracted large local houses, and the representatives of eastern slaughtering plants encountered plenty of competition there.

"The cream" of the supply was soon over the scales at $7.75@8.00. Armour followed the top load of 1,203 lb Iowa steers up to $8.10. The bulk of all steers sold at $5.25@7.50, with a small share of ill-bred stock with an unattractive "kill" at $4.00@4.50.

The wholesale trade for dressed beef has been behaving well and prices there have moved up 50c@$1.00 in two days. Cows and heifers sold on a "catch as catch can" trade, although fancy 856 lb yearling heifers again made the $7.00 line. Calves tumbled to the lowest levels in 30 years, selected vealers selling at $5.50 and below, with only odd lots of "hand picked" stock up to $6.00. Country buyers are showing more interest in replacement stock lately, although buying is still much below normal for this season of the year. Movement out of principal markets during March were greater than in January or February, but 19 per cent short of 1931 and 40 per cent short of two years ago.

Lambs Recover Loss.

Short receipts and broader eastern demand sent lamb prices skyrocketing again yesterday and all of Monday's loss was recovered before the close of the session. Gains of 25@40c were scored, the biggest part of this gain coming during the late afternoon rounds. Packers, shippers, and city butchers paid up to $7.60 for several carloads at the finish, while most of the good slaughter lambs brought $6.75@7.25. Prevailing lamb quotations are still 50@75c under the high point early last March. Aged sheep and yearlings sold steady. Feeder lambs were quoted steady. Movement of replacement stock is light, reports from most of the principal points showing March shipments 17 per cent behind a year ago and 31 per cent smaller than two years ago.

RUBBER.

NEW YORK April 5.—(AP)—RUBBER—Futures closed dull. May, 3.05c; July, 3.15@18c; September, 3.25@29c; December, 3.41@44c. Spot, smoked ribbed, 3c.

NEW·YORK·STOCK·TRANSACTIONS

Tuesday, April 5, 1932.
Shares sold today.....1,500,000
Year ago 2,200,000

Tuesday, April 5, 1932.
Total sales 1932 to date.....104,700,000
Total sales 1931 to date.....181,800,000

[The figures in brackets after name of stock are the present dividend rate.]

Prev. 1932 High.	Low.	Div. rate.	Yld. pct.	Bid.	Asked.	Description, div. rate, $—	Sales.	High.	Low.	Close.	Net chge.
						A					
9¼	5	...	5	8½	Abit P & P pfd..	100	5¼	5¼	5¼	— ¼	
24	17	8.8	15¾	24⅞	Ab & Strau [1.50]	100	17	17	17	....	
98	85	7.5	93	98	Do pfd [7]	50	93	93	93	....	
5¾	3⅝	...	3⅝	3¾	Adams Exp	1,200	3⅝	3⅝	3⅝	— ⅛	
3½	2¾	...	2¾	3	Adv Rumley	100	2½	2½	2½	....	
16½	8⅞	17.4	9	9½	Affil Prod [1.60]	2,400	10	9	9¼	— ¾	
62½	46	6.5	45¾	46	†Air Reduc [3]	4,900	47¾	45¾	45⅞	— 1⅞	
3	1⅛	...	1	1⅜	Airw El Ap	100	1¼	1¼	1¼	+ ⅛	
16⅝	11⅞	3.1	15½	15⅝	Alaska-Jun [.50]	6,700	16	15½	15⅝	— ⅜	
4	2⅝	...	2¼	3⅜	A P W Paper	100	2½	2½	2½	— ⅛	
3⅛	1¼	...	1½	1⅝	Allegheny	1,300	1⅝	1⅛	1⅛	— ⅜	
7⅝	2½	...	2¾	3½	Do pfd w w	300	2⅝	2⅝	2⅝	+ ⅛	
6½	2¼	...	2¼	2½	Do pfd w w 40%	100	2½	2½	2½	....	
87½	62¼	8.7	68⅝	68¾	Allied Chem [6]	16,300	71¼	67½	68½	— 3¼	
13⅝	9⅝	5.0	9⅝	9⅝	Allis-Chalmers [.50]	800	9¾	9⅝	9¾	+ ⅛	
10	6¾	14.8	6⅝	6¾	Alpha Port C [1]	200	6¾	6⅝	6¾	....	
14¾	12	15.4	12¾	14½	Amerada [2]	200	13	13	13	+ ⅝	
18½	12¼	...	11¼	12¼	Am B Note	660	12¼	11¾	11¾	— ½	
47	40	7.7	36⅝	42¼	Do pfd [3]	10	39¼	39¼	39¼	— ¾	
15½	10¼	16.0	9⅛	10⅝	Am Br Sh [1.60]	200	10	10	10	— 1	
90	75½	9.2	76	83	Do pfd [7]	60	76⅞	76½	76½	— 3½	
73⅞	54¼	7.0	56½	56⅝	†Am Can [4]	42,900	59	56½	56½	— 2¾	
8⅝	5	...	5	6	Am C & Fdy	600	5½	5	5	....	
39⅝	25	29.2	22⅝	24⅝	Do pfd [7]	30	24½	23¼	24½	— ¼	
6	3	...	3⅛	4⅜	Am Chain	100	4	4	4	+ ⅛	
37⅝	29	6.7	28½	29	†Am Chicle [2]	1,000	30	29	29	— 1	
11	6½	...	8⅝	9¼	Am C Ale	1,600	9⅛	8⅝	9⅛	— ⅝	
10½	4½	...	4⅝	4½	Am Encap Sec	400	4½	4½	4½	....	
9¼	3¼	...	2⅝	3	Am F Pow	2,400	3⅝	2¾	2⅞	— ⅛	
33	14⅝	...	8	11½	Do 6% pfd	200	12¼	10½	10½	— 4¼	
38½	14¾	...	10	12¼	Do pfd	200	13½	12¼	12¼	— 2	
17¼	5⅝	...	5⅝	5⅝	Do 2d pfd	300	5½	5½	5½	— ⅛	
6	4⅝	21.1	4⅝	4⅝	Am H S S [1]	100	4⅝	4⅝	4⅝	....	
2⅛	1⅝	...	1⅛	2	Am Hide & L	200	1⅛	1⅛	1⅛	....	
51⅝	41	10.2	40½	43	Am H P [4.20]	1,800	42½	40½	40½	— 1½	
21⅝	12	12.9	14⅝	15	Am Ice [2]	1,100	16½	15	15	— 2	
8½	5	...	5⅛	5¼	Am Int Corp	2,000	5¼	5⅛	5⅛	— ⅛	
⅝	¼	...	¼	⅝	Am La France	300	¼	¼	¼	....	
4	2	...	1⅛	3½	Do pfd	100	2⅛	2⅛	2⅛	....	
9½	5⅛	...	5⅛	5⅜	Am Loco	200	5½	5⅛	5½	+ ⅛	
44⅝	30¼	18.9	36½	37	Do pfd [7]	100	37	37	37	— ½	
22¼	17	8.2	16⅞	17	Am M & F [1.40]	1,400	17	17	17	— ¼	
					Do sellers	200	16⅝	16⅝	16⅝	....	
3⅜	2	...	2	2¼	Am M & Metals	700	2	2	2	— ⅛	
6⅝	3¼	...	3	3¼	Am Metals	800	3⅛	3	3	— ⅛	
19½	14¼	...	13	14½	Do pfd	10	14½	14½	14½	....	
16⅝	7⅝	14.3	6⅝	6⅝	††Am P & L [1]	7,100	7⅝	6¼	6⅝	— 1⅝	
58	31	19.4	30	35½	Do 6% pfd [6]	500	31½	31	31	....	
49¾	24⅝	10.2	26¼	28½	Do 5% pfd [5]	100	26¼	26¼	26¼+	¼	
8½	5	8.0	4⅝	5	Am R & S S [.40]	6,000	5⅛	4⅞	4⅞	— ¼	
120	100	7.0	97	101	Do pfd [7]	80	100	100	100	....	
13	7⅝	...	7⅝	8	Am Roll Mills	900	7⅝	7⅝	7⅝	— ⅛	
29¼	21¼	14.3	19⅝	21	Am Safety R [3]	100	21	21	21	— ¼	
¾	¼	...	⅝	⅞	Am Ship & Com	100	¼	¼	¼	....	
18⅝	9¼	5.5	8½	8¾	Am Smelt [.50]	2,900	9⅛	8⅝	8⅞	— ⅛	
85	50¼	13.7	51½	52	Do pfd [7]	400	52	51	52	+ 1⅛	
46	30¼	3.6	32	32½	†Am Snuff [3]	400	31¾	31½	31½	— ⅜	
8⅝	5¼	...	5⅛	5¼	Am Steel Fdys	400	5⅝	5⅛	5⅛	— ¼	
89	69	10.6	65	68	Do pfd [7]	120	70	65	65	— 5	
36⅝	33¼	5.9	33⅝	34⅝	Am Stores	1,200	34	33½	33⅝	....	
39¼	17⅝	25.8	15	16	Am Sugar [4]	500	16	15¼	15¼	— 1	
6	3⅝	...	3⅝	4	Am Sum Tob	100	3⅝	3⅝	3⅝	....	
137⅝	107⅝	8.3	107⅝	107⅝	Am T & T [9]	67,200	110⅝	106⅝	107⅝	— 3⅝	
86⅝	65	6.9	70½	72	†Am Tobacco [5]	400	72⅝	71	71	— 2	
110¼	105	5.7	103	106⅝	Do pfd [6]	300	106⅝	106	106	— 1	
80⅝	61¼	6.7	73⅝	73⅝	†Do B [5]	7,200	76¼	73¼	75⅝	— 2⅝	
34½	23¼	13.6	21½	22	Am Wat W [3]	2,800	22¼	21¼	22	— 2½	
31	21½	15.0	21	31	Do ct	400	21	20	21	— ½	
75	62½	9.5	45	62⅝	Do 1st pfd [6]	100	62⅝	62⅝	62⅝	+ ¼	
5⅝	3	...	3⅛	3⅜	Am Woolen	100	3¼	3¼	3¼	— ⅛	
30⅞	15½	...	25	25¼	Do pfd	3,500	25¼	23	25	— 1	
12⅝	5⅝	...	5⅛	5¼	Anaconda	31,700	5⅜	5	5⅛	— ⅝	
17½	12⅝	18.4	13⅛	15	Anchor Cap [2.40]	100	13¼	13¼	13¼+	⅛	
12	8	12.5	8	9	Archer Dan [1]	100	8	8	8	....	
2	1	...	1⅛	1¼	Armour & Co A	300	1⅛	1⅛	1⅛	....	
1⅛	½	...	⅝	⅝	Do B	100	⅝	⅝	⅝	....	
14¼	6⅝	...	8	9½	Do pfd	300	8⅝	8⅝	8⅝+	½	
44	32	18.9	37⅝	38	Arm Del pfd [7]	200	38	37¼	37¼	— ¾	
8¼	4⅛	...	3⅞	4	Asso Dry Goods	500	4	4	4	— ⅝	
35	35	26.9	...	35	Do 2d pfd [7]	100	26	26	26	— 9	
94	57⅝	7.3	55	55½	Atchison [4]	35,500	56⅝	53⅝	55¼	— 6¼	
86	72½	7.6	66	70	Do pfd [5]	100	66¼	66¼	66¼	— 6¼	
41⅛	18	21.8	18	19	†Atl C L [4]	400	18¼	18¼	18¼	— ⅝	
12⅞	8⅝	10.0	10¼	10¼	Atl Ref [1]	2,400	10⅛	10	10	— ⅛	
25½	16	13.3	15	18	Atlas Powder [2]	300	15½	15	15	— 1	
151⅝	55¼	6.9	56	56¼	††Auburn Auto [4]	17,600	61	55¼	56	— 5½	
⅝	½	...	⅝	⅝	Austin Nichols	100	⅝	⅝	⅝	+ ⅛	
3½	2½	...	2⅝	2¾	Aviation Corp	1,800	2⅞	2⅝	2⅝	— ⅝	
					B						
8½	4¼	...	4¼	4½	Baldwin Loc	400	4⅜	4	4	— ⅝	
28½	16	...	15½	17	Do pfd	30	16	16	16	— ½	
21⅝	10½	...	10⅝	11	Balt & Ohio	4,100	11¼	10½	10⅝	— ⅝	
41½	12⅝	...	13	13½	Do pfd	600	14	13½	13½	— 1	
79½	65	10.8	65	70	Bangor Ar pfd [7]	50	65	65	65	....	
30	20	32.5	19	24	Barker B pfd [6.50]	10	20	20	20	....	
5¼	4	...	4	4½	Barnsdall A	1,700	4¼	4	4	— ¼	
59	50	14.9	47	50	Bayuk Cig 1st pfd [7]	30	47	47	47	— 3	
43½	23	16.7	23⅝	24¼	Beatrice Cream [4]	1,300	24⅝	23⅝	23⅝	— ⅝	
44⅝	38¼	7.8	37¼	40	Beechnut Pk [3]	100	38½	38½	38½	— 2	
4⅝	2⅝	...	3⅜	4	Belding Bros	800	4	4	4	....	
62⅝	50	6.7	61⅝	63	Belg N Ry pr pfd	100	61⅝	61⅝	61⅝	+ ⅝	
18⅝	7⅝	7.5	7⅝	8	Bendix Avia [.60]	8,300	8⅛	7⅝	7⅞	— ⅛	
24⅝	17¼	11.8	16	16⅝	Best & Co [2]	1,500	17½	16¼	16⅝	— 1⅝	
24⅝	15¼	...	16¼	16¼	Beth Steel	5,200	16⅝	16¼	16¼	— ⅝	
74	39¼	17.5	40	41	Do 7% pfd [7]	400	40⅝	40¼	40⅝	....	
61	55	12.5	55	56	Bloomdale B pf [7]	20	56	56	56	+ 1	
21¼	11	...	11	11¼	Bohn Al & Br	1,200	11⅝	11	11	....	
43½	34⅝	8.1	36¼	36½	Borden Co [3]	3,700	36⅝	35⅝	36	— 1¼	
12⅝	7	14.3	6⅝	7	Borg Warner [1]	1,800	7⅛	6⅝	7	— ¼	
11⅝	7⅝	12.3	8⅛	8⅛	Briggs Mfg [1]	1,700	8⅛	8⅛	8⅛	....	
1	½	...	½	½	Brockway M T	100	½	½	½	....	
50¼	30½	10.5	37	37⅝	Brkln Man Tr [4]	4,900	38	36⅝	37	— 2	
58	45	11.5	51⅝	52⅝	Brkln Qu Tr pf [5]	200	52½	51½	51½	— 1⅝	
82⅝	72½	6.7	72¼	74½	Brkln Un Gas [5]	300	74⅝	73	73	— 1¼	
36	33¼	9.1	33	33½	Brown Shoe [3]	200	33½	33½	33½	— ½	
2	1	...	1	1¼	Bruns Term	100	1⅛	1⅛	1⅛+	⅛	
8⅝	5½	...	5⅝	6⅛	Bucyrus & E cv pfd	200	6	6	6	....	
2⅝	1	...	1	1½	Budd Mfg	500	1¼	1⅛	1⅛+	⅛	
4½	2	...	2	2½	Budd Wheel	400	2½	2	2	— ⅛	
7⅝	3⅝	...	4	4½	Bullard Co	500	4⅛	4	4	— ⅝	
3½	1⅞	...	1⅞	2⅝	Bulova Watch	200	1½	1½	1½	— ⅝	
13	8	10.0	7⅞	8	Burr Add M [.80]	3,400	8⅝	7⅞	8	....	
21⅝	15⅝	14.7	17⅛	17⅝	Bush Term [2.50]	300	17¼	17⅛	17⅛	....	
65	50	13.5	50½	52	Do deb [7]	30	52	52	52	....	
1¼	⅞	...	½	⅞	Butte C & Z	500	⅞	½	½	— ⅝	
4⅝	3½	...	2½	3⅝	Butterick	300	3	3	3	— ⅛	
19	10	...	9⅞	10	Byers A M	2,500	10¼	10	10	— ½	
					C						
11⅞	8⅛	...	7½	8⅛	Cal Pack	800	8	7⅝	7⅝	— ½	
4	2	...	2¼	2⅝	Cal & Hecla	400	2⅝	2¼	2¼+	⅛	
13½	8¼	14.2	7½	8½	Can D G Alc [1.20]	700	8½	8	8	— ½	
20⅝	10⅞	9.6	13¼	13⅞	San Pac [1.25]	3,700	13⅝	13¼	13¼	— ⅝	
20	17	8.4	19	19½	Cannon Mills [1.60]	200	19⅛	19	19	— ⅛	
27⅝	22½	13.0	22	23	Cap Adm Lid pf [3]	600	23	21½	22	— ½	
43⅝	26¼	...	28	28¼	Case J I	22,500	30	27⅝	28	— 2½	
75	49½	14.3	46½	50	Do pfd [7]	140	50	49	49	— 2	
15	7	14.3	7	7⅝	Caterpr Trac [1]	1,100	7⅝	7	7	— ⅝	
22⅝	7⅝	...	8	15½	Cavan-Dobbs pfd	30	15½	15½	15½	— 4¼	
5	3	...	3	4	Celanese Corp	800	3⅛	3	3	— ⅛	
3⅝	2¼	...	2	3	Celotex	100	2½	2½	2½	....	
12½	10⅝	14.3	10	10½	Cen Aguirre [1.50]	400	10⅝	10⅝	10⅝	— ⅝	
6¾	4½	...	4½	4½	Cent Ill Secs	200	4½	4½	4½	— ⅝	
15	7	13.8	6½	6⅝	Cerro de Pasco [1]	4,500	7⅛	6⅝	6⅝	— ⅝	
3⅝	2	...	2	2⅛	Cert Products	100	2	2	2	....	
7	4⅝	...	6	6½	Checker Cab	1,400	6	5⅝	6	....	
20⅝	9	31.2	9⅝	10	Chesap Corp [3]	1,600	10	9⅞	9⅞	— ½	
31½	16	14.7	16⅛	16⅝	Ches & O [2.50]	7,900	17	16⅛	16⅝	— ⅞	
2	1¼	...	1	2¼	C & E I pfd	900	1	1	1	— ⅛	
12⅝	5⅝	...	5½	5⅝	C & N W	3,200	5⅝	5⅛	5½	— ⅝	
4⅝	2½	...	2⅛	2½	Chi G W	1,100	2½	2⅛	2⅛	....	
15½	7	14.8	6½	6⅝	Do pfd [1]	1,300	7⅛	6⅝	6⅝	— ⅝	
3¼	1⅝	...	1⅝	1⅞	Chi M St P & P	100	2	2	2	+ ⅛	
5¼	2¼	...	2¼	2½	Do pfd	400	2⅝	2⅜	2½	....	
6⅝	2⅝	...	2⅝	2⅝	Chi Pneu Tool	200	2½	2½	2½	— ½	
11⅞	4⅝	...	5	5⅝	Do cv pfd	500	5⅛	5	5	....	
16⅝	5½	...	5⅝	6	C R I & P	200	6	6	6	....	
27½	10½	...	10	12	Do pfd A	100	10⅝	10⅝	10⅝+	⅛	
24½	8⅝	...	6⅝	8½	Do pfd B	100	7½	7½	7½—	1½	
14	10	18.0	10⅛	12¼	Chi Yell Cab [2]	180	11½	10⅝	11¼	....	
15⅝	9⅝	10.0	9⅝	10	Chrysler Mot [1]	36,800	10⅛	9⅝	10	— ⅛	
28½	24	14.4	24⅝	25	†‡City I&F [3.60]	100	24⅝	24⅝	24⅝+	⅛	
68	63	10.5	62	67	Do pfd [6.50]	40	62	62	62	— 2	
75	70	12.3	55	68	City Inv [10]	20	70	65	65	— 5	
96	95	7.4	95	100	Cluett-Peab pf [7]	20	95	95	95	— ¼	
120	97½	6.6	104⅝	105	†Coca Cola [7]	4,600	108	104½	105	— 2¾	
50	45⅝	6.1	49	49½	Do A [3]	200	49¾	49¼	49¼+	¼	
31½	24¾	10.0	25	25½	Colg-Palm-P [2.50]	900	25¾	25	25	— ⅛	
95	87	6.7	88½	90¼	Do pfd [6]	100	89½	89½	89½—	½	
10⅞	7	...	7	7¼	Collins Aikman	400	7⅛	7	7	— ½	
10½	9	...	10	11	Col Beacon Oil	300	10	9½	10	— ⅝	
12⅝	6	...	5¼	6	Colo Fuel	300	5¼	5¼	5¼	— ⅝	
41½	27	10.7	28	28¼	Colum Carbon [3]	4,500	29	27¼	28¼	— ⅞	
16½	10¼	...	10	10⅛	‡Colum G & E	7,900	10½	9⅞	10	— ⅝	
7⅛	6½	...	6¼	6⅝	Colum Pic cv	100	6¼	6¼	6¼	— ¼	
11	8⅛	12.1	8⅛	8⅝	Com Credit [1]	700	8¼	8¼	8¼	....	
26¼	19½	12.5	23⅝	24	Do A [3]	200	23⅝	23⅝	23⅝	....	
68⅝	56	10.5	63	64⅝	Do 1st pf [6.50]	60	63¼	62	62	— 2⅞	
27⅞	15⅝	11.6	16⅝	18	Coml Inv Tr [2]	1,200	17½	17	17	— ½	
95	89	6.9	92¼	95	Do 6½% pf [6.50]	50	94½	94½	94½+	2¼	
2¼	1⅝	...	1⅝	1⅞	Hahn Dep Strs	200	1⅝	1⅝	1⅝—	⅛	
70	65	10.8	65	67	Hanna pfd [7]	90	65	65	65	....	
1⅞	⅞	...	1⅛	1⅜	Hartman B	100	1⅛	1⅛	1⅛	....	
1½	⅞	...	⅞	⅞	Hayes Body	100	⅞	⅞	⅞	....	
95	88	8.0	88	90	HerculesPwd pf [7]	10	88	88	88	— ⅛	
83	71	8.6	69	71¼	Hershey Choc [6]	300	71	70	70	— 1¼	
83	71	5.7	70	74	†Do pfd [4]	700	70½	70	70½	— ⅝	
11⅞	10	10.0	7	10	Holland Fur [1]	400	10	9½	10	....	
10⅝	5½	...	5	5½	Hollander & Sons	700	5½	5	5	— ½	
4	2½	...	2⅝	3	Houd Her B	200	2⅞	2⅝	2⅞	— ⅛	
130¼	110	6.4	121	128	†Homestake [7.80]	200	123	123	123	— ¼	
57⅛	53	7.6	52½	53	HoldFin pf [4.20]	300	53⅝	53½	53½	— ⅛	
24⅝	16¼	...	17⅝	18	††Houston Oil	300	18½	17⅝	17⅝	— ½	
5⅛	3⅛	...	3⅜	3⅝	Howe new	2,100	3½	3¼	3½	— ⅛	
11½	8⅝	11.8	8	8¼	Howe Sound [1]	500	8½	8	8	— ⅝	
30⅝	18	18.0	19¼	22½	Hud M R R [3.50]	300	19⅝	19⅝	19⅝—	⅝	
11⅝	4⅝	...	4¼	4⅝	Hudson Mot	2,200	4⅝	4½	4½	— ⅛	
5⅝	2	...	2½	2⅝	Hupp Mot	1,500	2⅝	2½	2½	— ⅛	
					I						
18¼	9½	...	10⅝	10⅝	Ill Cent	2,200	11½	10¼	10⅝—	1	
1⅞	⅝	...	⅝	⅞	Indian Motorcycle	200	⅝	⅝	⅝	— ⅛	
27	10

BULLS CAUTIOUS, WHEAT PRICES FAIL TO ADVANCE

Crop Damage Reports' Effect Is Slight.

BY CHARLES MICHAELS.

A flood of crop damage reports on winter wheat from parts of Kansas and Nebraska were ineffective in advancing prices yesterday.

Weakness in the stock market and unresponsive cables from Liverpool combined with a weakened technical position incident to the bulge which carried the July up over 6c from the low of last week, causing bulls to act with extreme caution. The unfavorable crop comments, however, served to prevent aggressive selling.

Houses with eastern connections and local professionals were good buyers around noon and were able to force a good rally, but the finish was heavy in sympathy with other commodity markets, and the close was around the bottom. Wheat lost 1¼@1¼c for the day, with May finishing at 56 to 56⅛c; old July, 58⅛@58⅝c, and old September, 60¾@60⅞c.

Export Demand Slower.

Wheat traders were disappointed over Liverpool to become enthusiastic on the sensational crop comments received from a large part of the winter wheat belt west of the Missouri river. The importance of the unfavorable reports from Kansas, Nebraska, Oklahoma and Texas is emphasized by the trade, as the four states have a total of 21,900,000 acres out of the 38,682,000 acres officially reported as seeded last fall. While not all of this area is complaining, nearly 50 per cent of the total is in sections where weather conditions early in the season were unfavorable, or the plant was caught by the heavy freeze in March.

According to the department of agriculture crop statistician for Nebraska there are indications of the heaviest abandonment of acreage in that state since 1917, while the Kansas weekly report said the March freeze did more damage than anticipated, and prospects were for above average abandonment. Some fields of wheat were reported as being plowed up in Texas, and in Kansas some were being reseeded to oats.

Liverpool failed to follow the upturn in Chicago late Monday, and closed ⅜c per bu higher, with May at 58⅝c. This was 2c above the same future in the local market at the time. Winnipeg was easy and off ⅞@1c lower, with May at 62⅛c in Canadian funds. Foreigners were buyers of hard winter and Manitoba wheats during the day, but confirmation was secured on only 60,000 bu hard winter, and the demand from abroad generally was very disappointing to the trade.

Talk Late Spring Seeding.

The trade is paying more attention now to the prospects of delayed spring wheat seeding both sides of the international lines. So far this year there have been no reports of seeding operations being under way. Last year the province of Alberta reported seeding started on March 15, according to R. O. Cromwell, the Lamson Bros. & Co. expert, while in Saskatchewan it was under way March 17 and in Manitoba April 6, and was general in the three provinces by the middle of April.

The corn market showed an easy undertone, and while the shipping demand showed improvement with sales of 21,000 bu, futures finished ½@⅝c lower, largely in sympathy with wheat. May closed at 35⅝c; July, 38⅞c, and September, 40¾c. Country offerings remain small, although messages from Kansas City indicated a better movement was in sight in that section. A minimum price of about 32⅝c per bu has been recommended for the Argentine grain by the committee which has been investigating future trading. However, no concrete plan was presented as to how this was to be brought about.

Scattered liquidation was in evidence in oats, but sufficient buying developed to prevent any decline of consequence and the close was ¼c lower to ¼c higher. May finished at 24⅛c, July, 24⅝@24¾c, and September, 25½c.

There was a lack of reports regarding export demand for rye yesterday. Futures were affected largely by the action of wheat and closed 1@1¼c lower, with May at 47⅛c, July, 48c, and September, 48⅞.

SUGAR.

	Open.	High.	Low.	Close.	Prev. close.
May	 72	72	68	69	72
July	 79	79	75	75	79
September	84	84	81	81	84
December	90	90	87	87	91
January	93	94	90	90	94
March	98	98	95	95	98

Refined prices were reduced 10 points to the basis of 3.90c for fine granulated following the recent decline in raws, but demand was still dull and of a routine character.

METALS.

NEW YORK, April 5.—(AP)—STEEL—Unchanged. COPPER—Quiet; electrolytic spot and future, 6c. TIN—Steady; spot and nearby, $19.62; future, 519.90. IRON—Quiet, unchanged. LEAD—Steady; spot New York, 3c; East St. Louis, 2.90c. ZINC—Steady; East St. Louis spot and future, 2.80c. Antimony, 6.12c.

LONDON, April 5.—(AP)—STANDARD COPPER—Spot and future, £30 12s 6d; electrolytic, spot, £34; future, £35. TIN—Spot, £109 12s 6d; future, £111 10s. LEAD—Spot, £11; future, £11 7s 6d. ZINC—Spot, £19 17s 6d; future, £11 5s.

GASOLINE AND OILS.

GASOLINE — Including tax. Red Crown, service station and tank wagon, 15c. Stanolind blue, service station, 12½c; ethyl, 18c. CARBON—Perfection, 9c. FUEL OIL—Stanolind, tank wagon, 1 to 100 gals, 8c; over 300 gals, 6c. TURPENTINE—54c. LINSEED OIL—Raw, 60c; boiled, 63c. DENATURED ALCOHOL—Drums, 45c.

OIL CITY, Pa., April 5.—(AP)—Credit balances, $1.77. Runs, 46,884; average runs, 27,724; shipments, 57,758; average shipments, 26,122 brls.

ROSIN AND TURPENTINE.

SAVANNAH, April 5.—(AP)—TURPENTINE—Firm, 42c; sales, 92; receipts, 299; shipments, 310; stock, 9,025 casks. ROSIN—Firm; sales, 519; receipts, 1,231; shipments, 750; stock, 171,639 brls. Quote: B, $2.00; D, 2.20; E, 2.50; F, 2.70; G, H, and I, $2.80; K, $3.20; M, $3.55; N, $4.55; W G, $4.70; W W and X, $4.80.

RAW SILK.

NEW YORK, April 5.—(AP)—SILK—Raw, futures closed barely steady. Sales, 890 bales. May, $1.43@1.45; July, $1.43@1.46; September, $1.44@1.46. Open market quotations [sixty day basis] Shanghai steam extra B, $2.60; Canton double extra A, 14-16s, $1.80; Japanese crack, double extra, $1.72.

COFFEE.

	Open.	High.	Low.	Close.	Prev. close.
May	.... 6.30	6.30	6.30	6.30	6.28
July	.... 6.23	6.23	6.23	6.23	6.21
Sept.	.... 6.17	6.17	6.17	6.17	6.15

CASH GRAIN NEWS

Official receipts of grain at Chicago Tuesday: Wheat, 8 cars; corn, 71 cars; oats, 23 cars; rye, 1 car; barley, 1 car.

Range of cash grain prices in leading markets follow:

WHEAT.

	Chicago.	Kansas City.	St. Louis.
No. 1 red	51⅛@52⅛	.....	.....
No. 2 red	50 @52⅛	.....	56½
No. 3 red	49½@52	.....	55½
No. 4 red	49 @51	.....	.....
No. 1 hd	51 @51½	.....	.....
No. 2 hd	50⅝@55	.....	56⅝
No. 3 hd	51 @52	.....	.....
No. 4 hd	49½@67	.....	.....
No. 5 mix	52	.....	.....

	Chicago.	Winnipeg.	Minneapolis.
No. 1 nor	.....	61⅝	65⅝@67⅝
No. 2 nor	.....	58	64⅝@66⅝
No. 3 nor	.....	54⅛	63⅝@65⅝
No. 1 d n	.....	.....	65⅝@74⅝

	Toledo.	Omaha.
No. 1 red	57 @58	49½
No. 1 hd	.....	49⅝

CORN.

	Chicago.	Kansas City.	St. Louis.
No. 2 mix	.....	35½	.....
No. 3 mx.	31 @32⅛	32½@34½	31 @31½
No. 4 mx	.....	31 @32½	.....
No. 2 yel.	34⅝@35	37 @38½	33⅝@34
No. 3 yel.	32 @33½	35 @37	31⅝@32⅝
No. 4 yel	32	34 @36	32
No. 2 wh	.....	35⅛@35½	32½
No. 3 wh.	32⅝@33	33 @35½	.....
No. 4 wh	.....	31½@33½	.....

	Milwaukee.	Omaha.	Peoria.
No. 2 yel	.....	33	.....
No. 3 yel	.....	31½	30½@31
No. 4 yel	.....	30½	.....
No. 5 yel	34½	.....	.....

	Minneapolis.	Buffalo.	Toledo.
No. 2 yel.	37½@38½	.....	36½@37½
No. 3 yel.	36½@37½	.....	.....
No. 2 mx.	32½@33½	.....	.....

OATS.

	Chicago.	Kansas City.	St. Louis.
No. 2 wh.	24⅝@25½	25½@28½	.....
No. 3 wh.	23⅝@24½	24½@28	24
No. 4 wh	23⅝	.....	.....

	Milwaukee.	Omaha.	Minneapolis.
No. 2 wh	.....	25⅝@27⅝	.....
No. 3 wh	.....	24⅝@26⅝	.....
No. 4 wh	.....	24⅝@25⅝	.....

	Buffalo.	Toledo.	Peoria.
No. 2 wh	.....	28½@29½	.....

RYE, BARLEY, AND FLAX.

	Rye.	Barley.	Flax.
Chicago	44⅝	42 @60	1.37⅝
Milw	.....	57 @61	.....
Minn	....46 @48½	43 @56	1.34⅝@1.37⅝
Duluth	..47⅝@48⅝	37½@49½	1.38⅛@30½

CLOVER AND TIMOTHY.

	Cash.	October.
Clover— Chicago, per 100 lbs	9.00@13.00	.....
Toledo, per 60 lbs	..... 8.75	.....
Timothy— Chicago, per 100 lbs	3.00@ 3.25	.....

GRAINS IN ALL MARKETS

May Wheat.

	Open.	High.	Low.	Close 1932.	Close Apr. 5. 1932.	Close Apr. 7. 1931.
Chi	56⅝	57	56	56	57⅛	84
K C	49⅞	50	49	49½	50⅛	74
Mpls	63½	64	62⅞	62⅞	64⅛	77⅞
*Dul	57⅝	58½	57⅝	57⅝	57⅞	73⅛
Wpg	62⅝	63⅛	62⅛	62⅛	63	57⅝
Lpl	58⅝	58⅝	58	58⅝	58⅛	61⅞

July Wheat.

Chi	58⅝	59⅝	58½	58½	59⅝	60⅝
K C	51½	51⅝	50⅝	50⅝	51⅞	54⅛
Mpls	63	63½	62½	62½	63⅞	68⅝
*Dul	57⅝	58½	57⅝	57⅝	57⅞	65⅛
Wpg	64⅝	65	64	64	64⅞	59
Lpl	60⅞	60⅞	60½	60½	60⅝	62⅝

September Wheat.

Chi	61	61⅛	60⅝	60⅝	61⅝	59½
K C	52⅛	53½	52½	52½	53⅝	53⅝
Mpls	61½	61⅝	60⅝	60⅝	62½	59⅞
*Dul	.....	.....	.....	54⅝	55⅝	.....

October Wheat.

Wpg	66⅛	67⅝	66⅝	66⅝	67⅝	60⅝
Lpl	63⅞	63⅞	63¼	63⅝	63⅝	65½

May Corn.

Chi	35⅝	36½	35½	35⅝	36½	60⅝
K C	35⅝	36	35½	35½	36	56½

July Corn.

Chi	39⅛	39⅝	38⅝	38⅞	39½	62⅛
K C	37⅞	38⅝	37⅝	37⅝	38⅝	58⅝

September Corn.

Chi	41	41	40⅝	40⅝	41⅛	60⅞

May Oats.

Chi	24½	24¼	24	24½	24⅝	30⅛
Mpls	24½	24⅝	24⅝	24⅝	24⅝	27⅛
Wpg	30⅝	30½	30⅝	30⅝	30⅝	26⅞

July Oats.

Chi	24½	24½	24½	24⅝	24⅝	30½
Mpls	24½	24⅝	24½	24½	24⅝	27⅝
Wpg	31⅛	31½	31⅛	31⅛	31⅝	27

September Oats.

Chi	25⅛	25½	25⅛	25½	25⅛	30½

May Rye.

Chi	48⅛	48⅛	47⅞	47⅞	48½	36
Mpls	43⅝	43⅝	43⅛	43½	44⅝	32
Dul	.....	.....	.....	46⅝	47½	32
Wpg	49⅞	49⅞	49⅛	49⅛	50⅛	30⅝

July Rye.

Chi	48⅝	48⅝	47⅞	48	49	38⅛
Mpls	45⅛	45⅛	44⅛	44½	45⅞	33⅞
Wpg	50⅝	50⅝	50⅛	50⅛	51⅛	32⅛

September Rye.

Chi	49⅛	49⅛	48⅝	48⅝	49⅝	39½

October Rye.

Wpg	51	51⅛	50⅝	50⅝	51⅝	34⅝

May Barley.

Mpls	41⅝	41⅝	41⅛	41⅛	41⅞	33⅛
Wpg	41⅝	41⅝	41⅛	41⅛	41⅛	26

May Flaxseed.

Mpls	1.34⅛	1.34⅝	1.34	1.34⅝	1.34⅛	1.52⅝
Dul	..1.37	1.37½	1.37	1.37⅛	1.37½	1.54
Wpg	1.00⅝	1.01⅝	1.00⅝	1.01	1.02½	1.02⅝

*Durum. †Exchange, $3.77; Monday, $3.78.

LIQUIDATION IN LARD

Holders of May lard were liberal sellers, with packers and warehousemen as the buyers. There also was some changing from May to July. Prices had a fair range and closed at the inside, with net losses of 10c to 12½c. Liverpool lard was unchanged to 3d lower. Export clearances were large, lard 1,343,543 lbs and bacon 185,000 lbs. There was no trade in bellies for future delivery. Cash business was fair. Hog supplies, while smaller than a week and a year ago, were large enough to depress prices 10c to 15c. Prices follow:

Clear Bellies.

	High.	Low.	Close 1932.	Close Apr. 5. 1932.	Close Apr. 7. 1931.
May	.....	.....	4.95	4.95	10.65
July	.....	.....	5.15	5.15	10.80
September	.....	.....	5.30	5.30	.....

Lard.

May	4.47	4.40	4.40	4.52	8.37
July	4.65	4.57	4.47	4.67	9.02
September	4.80	4.72	4.72	4.85	9.15
October	4.75	4.75	4.75	4.87	.....

MONEY AND EXCHANGE

Money rates quoted by Chicago banks are as follows: Customers' commercial loans, 4⅝@5½ per cent; collateral loans, 4½@5½ per cent; brokers' loans, 4½ per cent; commercial paper, 3⅝@4¼ per cent; bankers' acceptances, 30-60-90 days, 2⅝@3½ per cent; 120 days, 2½@2⅝ per cent; 150-180 days, 2¼@2⅝ per cent.

NEW YORK MONEY MARKET.

NEW YORK, April 5.—(AP)—Call money steady; 2½ per cent all day; time loans steady; 60 days, 2⅝@3; 3-6 months, 2⅝@3 per cent; prime commercial paper, 3⅝@5. Bankers' acceptances unchanged. Bar silver barely steady and ⅛c lower at 29c.

FOREIGN EXCHANGE.

Exchange rates quoted below by the Continental Illinois Bank and Trust company are nominal.

London— Paris—	Apr. 5.	Apr. 4.	Wk. ago.	Yr. ago.
Italy	5.18	5.18	5.18⅝	5.23½
Belgium	14.00	14.00	13.90	13.90½
Switzer'd	19.42	19.47	19.42	19.24½
Holland	40.45	40.46	40.42	40.08½
Denmark	20.80	20.75	21.00	26.75
Sweden	20.40	20.45	20.36	26.77
Norway	19.90	20.00	20.20	26.76
Spain	7.57	7.57	7.58	11.13
Germany	23.77	23.78	23.86	23.81
Austria	14.10	14.12	1412	14.12
Poland	11.30	11.30	11.30	11.25
Greece	1.29	1.29	1.29	1.30
Rumania	.61	.61	.61	.60½
Jugo Slav.	1.79	1.79	1.79	1.77
Czechoslk.	2.97	2.97	2.97	2.97½
Finland	1.80	1.80	1.85	2.52
Canada	.90	89.88	90.00	99.99
Argentine	25.85	25.85	25.85	35.02
Brazil	6.05	6.05	6.05	.....
Hongkong	24.70	24.70	25.45	24.80
Japan	33.75	33.75	33.75	49.50
India	29.25	29.25	29.50	36.35
Chile	12.25	12.25	12.25	12.25
Bulgaria	.73	.73	.73	.73
Hungary	17.54	17.54	17.54	17.54

FOREIGN MONEY MARKETS.

LONDON, April 5.—(AP)—Money, 1⅝. Discount rates—short bills, 2¼@2¼; three months bills, 2⅛@2¼ per cent. Bar silver quiet and ⅛d lower at 17¾d.

PARIS, April 5.—(AP)—Three per cent rentes, 77f 75c. Five per cent loans, 102f 20c. Exchange on London, 85f 56½c. The dollar was quoted at 25f 37c.

DRY GOODS.

NEW YORK, April 5.—(AP)—Cotton goods were slightly firmer today in the gray goods division and more active in finished lines. Acetate rayons are moving steadily, chiefly the dull lustre types. Burlaps continued quiet. Additional lines of men's wear suitings opened for fall were priced on the level of initial offerings. More activity was reported in sales of silk piece goods.

PRODUCE MARKETS

There was no change shown in fresh egg prices. Receipts, 18,423 cases. Butter was steady to ¼c lower. Receipts, 9,644 tubs. New potatoes were firmer and old steady. Receipts, 101 cars with 289 cars on steam track. Live heavy hens were ½c higher with leghorn hens and broilers 1c higher. Receipts, 2 cars and 28 trucks.

WHOLESALE CREAMERY BUTTER PRICES.

CHICAGO.

	Whole milk.	Centralized.	New York.	Boston.	Philadelphia.
93 score	20¼	....	21	....	22
92 score	19¼	....	20	20½	21
91 score	.19	....	19⅝	20½	20½
90 score	18⅝	19¼	19½	20	20
89 score	18½	18⅝	19¼	19⅛	19½
88 score	18¼	18½	....	....	....
87 score	.18	....	....	....	....
86 score	.17½	....	....	....	....

BUTTER PRICES TO CHICAGO RETAILERS.

Score—	Tubs.	Prints.	Cartons.
Best [92-93]	.22 -23	23 -24	24 -25
Good [89-91]	.20½-21½	22 -23	22½-23½

WHOLESALE CHEESE PRICES.

	Chicago.	Boston.	New York.	Philadelphia.
Flats	..	.....	11½-14	.....
Twins	11 -11¼	12 -13½	.....	.....
S Dais.	11¼-11¾	11¼-13½	12¼-13	12½-12½
Y Ams.	.....	12½-13½	12½-13	.....
Lghns	.11 -11½	.....	.....	12½-13⅝

LIVE POULTRY—WHOLESALE.

Turkeys	.....15@23c	Old roosters	.....8c
Hens	....15@16c	Stags	....12c
Leghorn hens	...13c	Leghorn broilers	.19c
Broilers	.....22c	Ducks	.....18@21c
Rock broilers	....24c	Geese	.....12c

FRESH EGGS.

Fresh graded firsts			12@12⅝c
Extra firsts			12⅝@13c
Current receipts			11@11½c
Dirties			10⅝c
Checks			9½c

VEAL CARCASSES.

50@80 lbs	....4c	90@100 lbs	...6@7c
70@80 lbs	....5@6c	110@120 lbs	...7@8c

WHOLESALE DRESSED BEEF.

	Yearlings.	No. 1.	No. 2.	No. 3.
Ribs	18	16	10	8
Loins	26	32	24	20
Rounds	13	11½	11	7½
Chucks	12	9	8½	6½
Plates	8	7½	7½	4

POTATOES.

Wisconsin, 100 lbs, No. 1		.....$ .75@ .85	
Idaho russets, No. 1		.....1.35@1.40	
Texas, new, sacked, No. 1		.....3.00@3.25	

FRUITS AND VEGETABLES.

Apples	.....$1.00@2.00
Grapefruit, crate	.....2.00@4.50
Lemons, box	.....4.25@4.50
Oranges, box	.....3.25@4.50
Strawberries, case, 24 pts.	.....4.00@4.25
Beets, crate	.....1.25@2.25
Cabbage, crate	.....2.00@3.50
Carrots, crate	.....3.00@3.75
Cauliflower, crate	.....1.25@1.50
Lettuce, head, crate	.....2.25@3.00
Onions, 50 lb sack	.....2.00@4.00
Peppers, crate	.....2.00@4.50
Radishes, hothouse, doz. bunches	.40@ .75
String beans, hamper	.....3.00@6.50
Tomatoes, Florida crate	.....2.00@2.50

BREAK IN COTTON PRICES

Weakness in stocks and grains created an unsettled feeling in the cotton futures market. That brought a lower range at the close, with net losses of 9@13 points in Chicago, and of 10@16 points in New York, and of 10@12 points in New Orleans. Spots were off 15 points in New York to 6.25c, with New Orleans off 10 points to 6.15c. With Galveston 6.20c and Houston 6.15c. Unsettled conditions in the goods market, with rumors of price cutting largely by second hands, had a depressing influence.

It is said that the goods market is awaiting the result of a conference at Spartanburg, S. C., between a committee of New York selling agents and representatives of the print cloth producers. It is said that in order to balance production with the slack demand, a proposal will be considered by which print cloth mills will shut down for two weeks in May and again in July.

Cooperative brokers were credited with selling July and September in a small way. There was a moderate amount of trade buying, including price fixing, for the continent. Liverpool and New Orleans sold May cotton, and commission houses bought distant months. Crop reports were mainly favorable, with weather conditions normal. Prices follow:

CHICAGO MARKET.

	High.	Low.	Close.	Prev. close.	Last year.
May	..... 6.36	6.25	6.27	6.38	10.37
July	..... 6.50	6.27	6.46	6.55	10.66
October	.. 6.37	6.60	6.63	6.75	10.95
December	.. 6.85	6.77	6.77	6.90	11.18

NEW YORK MARKET.

	High.	Low.	Close.	Prev. close.	Last year.
May	..... 6.24	6.14	6.16	6.29	10.32
July	..... 6.40	6.29	6.31	6.47	10.55
October	.. 6.62	6.54	6.58	6.70	19.80
December	.. 6.77	6.70	6.71	6.84	11.10
January	.. 6.86	6.80	6.80	6.93	11.20
March	.... 7.02	6.94	6.95	7.05	11.40

NEW ORLEANS MARKET.

	High.	Low.	Close.	Prev. close.	Last year.
May	..... 6.23	6.15	6.17	6.29	10.29
July	..... 6.43	6.28	6.33	6.45	10.55
October	.. 6.63	6.50	6.54	6.66	10.86
December	.. 6.76	6.66	6.70	6.81	11.08
January	.. 6.82	6.81	6.78b	6.89	11.16
March	.... 6.95	6.95	6.95	7.05	11.36

BIDS AND OFFERS

Range of prices on bids and offers, good all day Wednesday, follow:

WHEAT.

	Bids— High.	Low.	Close.	Offers— High.	Low.	Close.
May	.65	54⅝	54⅞	57⅝	57	57⅝
July	.57½	57⅛	57⅝	60	59⅝	60
Sept	.59⅞	59⅝	59⅝	62¼	62	62¼

CORN.

May	.35¼	35¼	35¼	36⅛	35⅝	36¼
July	.38½	38¼	38⅝	39⅛	39¼	39¼
Sept	.40½	40¼	40½	41¼	40⅝	41¼

OATS.

May	.24⅛	24⅛	24¼	.....	.....	.....
July	.....	.....	.....	24⅝	24⅝	24⅝

RYE.

May	.46¼	46	46¼	48¼	47⅞	48

GOOD ALL NEXT WEEK.

	Bids— Wheat.	Corn.	Oats.	Rye.
May	..... 51⅝	32⅝	23	43
July	..... 53½	36¼	23½	43⅝
	Offers— Wheat.	Corn.	Oats.	Rye.
May	..... 62⅝	38⅝	25⅝	53
July	..... 65¼	41⅝	26⅛	53⅝

EGG FUTURES FIRM

Egg futures eased ⅛@¼c on the Chicago Mercantile exchange yesterday, while butter was unchanged to ⅛c higher. The statistical reports on eggs showed another increase in the storage movement, although the total continued sharply less than last year and receipts remained lighter. Liquidation entered October, but new buying was present in fairly active volume, holding the market within narrow limits. Butter news was improved, receipts lower, and the storage movement heavier outward than last year. Covering appeared in April, while November was neglected. Sales: Butter, 17 cars; eggs, 50 cars. Deliveries: Eggs, 5 cars. Prices follow:

BUTTER.

Stor. stands—	Open.	High.	Low.	Close.	Prev. close.
November	.....	19⅝	19⅝	19⅝	19⅝
Fresh stands— April	.....	18¼	18⅝	18¼	18⅝

EGGS.

Refg. stands—	Open.	High.	Low.	Close.	Prev. close.
October	.....	16¼	16¼	16	16
Stor. pkd. firsts— April	.....	13⅝	13⅝	13⅝	13⅝

TERMS OF SUBSCRIPTION OF THE TRIBUNE.

Orders for mail subscriptions must be accompanied by remittance to cover.

Rates for Illinois (outside of Chicago), Indiana, Iowa, Michigan, and Wisconsin:

Daily, without Sunday, one year, $5.00; six months, $2.50; three months, $1.75; two months, $1.00; one month, 50c.

Daily, with Sunday, one year, $12.50; six months, $6.25; three months, $3.15.

Sunday only, one year, $7.50; one month, $1.00.

Rates for subscriptions in postal zones 3 and 4 (measured from Chicago), outside of Illinois, Indiana, Iowa, Michigan, and Wisconsin:

Daily, without Sunday, one year, $7.50; one month, $1.00.

Sunday only, one year, $7.50; one month $1.00.

Daily and Sunday, one year, $15.00; one month, $2.00.

Rates for subscriptions in zones 5, 6, 7, and 8 (measured from Chicago), Canada, Mexico, and foreign:

Daily, without Sunday, one year, $12.00; one month, $1.50.

Sunday only, one year, $7.50; one month, $1.00.

Daily and Sunday, one year, $19.50; one month, $2.50.

Give postoffice address in full, including county and state. Remit by express money order, draft or in registered letter at our risk to The Tribune Company, publishers, Tribune Square, Chicago.

MEMBER OF THE ASSOCIATED PRESS.

The Associated Press is exclusively entitled to the use for republication of all news dispatches credited to it or not otherwise credited to this paper, and also to the local news published herein.

All rights of republication of special dispatches herein also are reserved.

HIDE FUTURES

Hide futures continue on the down grade in sympathy with other commodities. Net losses on the New York Hide exchange Tuesday were 10@15 points with sales of 1,080,000 lbs. Closing bids: June, 4.95c; Sept., 5.52c; Dec., 6.05c.

Want Ad

INDEX

Want Ad Offices

1 South Dearborn St. . 1101 East 63rd St.
Tribune Square . 4152 West Madison St.

ADTAKER—SUPERIOR 0100

The more you tell, the quicker you sell

	Page.
Auction Sales	35
Automobiles—	
Passenger Cars	35
Trucks	35
Wanted	35
Accessories and Repairing	35
Loans	35
Tires	35
Credits	35
Autos to Rent and Wanted	35
Barter and Exchange	34
Bicycles and Motorcycles	32
Billiards and Bowling. See Business Directory	32
Board and Lodging	33
Board and Room Wanted	33
Building Material	35
Business Opportunities—	
Business for Sale	35
Partnerships and Investments	35
Distributors	35
Concessions and Locations	35
Business Equipment	35
Business Service	35
Wanted	35
Business Personals	34
Business Directory	32
Bus Transportation	28
Cemeteries	28
Clothing, Furs, etc.	35
Dancing Schools	35
Death Notices	28
Dogs, Cats, Birds, Poultry, etc.	35
Financial	35
Florists	34
Help Wanted—Male	32
Help Wanted—Female	32, 33
Hotels and Apartment Hotels	35
Home Furnishings	35
Home Furnishings Wanted	35
Household Appliances	35
Houses—See Real Estate and to Rent	
Instruction	35
Jewelry, Watches, etc.	35
Loans—Personal Property and Salary	35
Lost and Found	35
Machinery and Equipment	34
Mortgages for Sale and Wanted	35
Moving, Storage (See Business Directory)	32
Motorcycles and Bicycles	35
Monuments	28
Musical Instruments	35
Office Devices	35
Office Furniture, Files, Safes	34
Parcel Post and Express	35
Personal	32
Piano, See Musical Instruments	35
Radios and Supplies	34
Real Estate—	
Apartment Buildings	35
Co-operative Apartments	35
Business Property	35
Houses	35
Vacant	35
Manufacturing Property	35
Oak Park, Austin	35
Suburban	35
Resorts	35
Farm Lands	35
Wanted	35
For Exchange	35
Loans	35
Room and Board Wanted	33
Situations Wanted	33
Store Fixtures	34
To Rent—	
Rooms	33
Houses	35
Resorts	33
Apartments	33, 34
Apartments and Rooms to Share	33
Furnished Apartments	33
Stores	34
Offices and Shops	34
Manufacturing Property	34
Floors and Lofts	34
Buildings	34
Travel Opportunities	33
To Lease and Wanted to Lease	35
Trade Schools	32, 33
Typewriters and Supplies	34
Undertakers	28
Wanted—To Rent	34

$100.00 Reward

will be paid by The Tribune for information leading to the arrest and conviction of any one obtaining money fraudulently through Want Ads published in its columns.

LOST AND FOUND.

BAR PIN—LOST—GOLD, WITH 3 DIAMOND drop; on N. Michigan-av. Phonst. and Wrigley bldg. Reward. 127 N. Dearborn. room 1444. Central 5282.

BRIEF CASE — LOST — BETWEEN UNION station and Lincoln Park; dark leather; contained papers of value to owner; reward. Phone Ravenswood 0069.

CASH — LOST $10. REST. N.W. COR. Clark-Division. Need money. Buck. 2898.

DOG—LOST—BROWN PEKINGESE. MALE; love children; answers to name "Nom." Reward. Oakland 3577.

DOG—LOST—MALE BELGIAN POLICE: ALL black; 1¼ yrs.; name Nemo. Burn scar right shoulder. Reward. Miles Center 285.

DOG—LOST—LARGE MALE BOSTON BULL, dark

HAROLD TEEN—BEEZIE WAS WRONG

WANTED—FEMALE HELP.

Factory and Trades.

BEAUTY OPERATORS—CAN USE 2 OR 3 intelligent operators, who can handle good clientele, know good work and how to do it. Apply after 10 a. m.: Lake-st. L. to Swain's, 130 N. Oak Park-av., Oak Park.

BEAUTY OPERATOR—ALL-AROUND EXpert only need apply; prefer one with following. 108 E. Oak-st.

BEAUTY OPERATORS—15: MUST BE ALL AROUND. 202 S. STATE, 13TH FLOOR.

BEAUTY OPERATOR — $25 WK.; ALSO manicurist. Vincennes 2240.

MARCELLERS AND FINGER WAVERS [6]; must be expert; steady positions. 2216 Lawrence.

MILLINERY WORKERS,
Makers, convists, expd., to make handmade hats. Apply at once.
BUDWIG, LTD.,
65 E. South Water-st.

MILLINERY MAKERS.
EXPERIENCED ON BETTER HATS. Grand Trimmed Hat Co., 65 E. South Water.

MILLINERY DESIGNER AND COPYIST—Must be capable of originating and molding on head. 918 Stevens Building.

MILLINERY TRIMMERS AND COPYISTS—25 exper., fast workers only; large orders; 1 style. 65 E. Randolph-st., 3d floor.

MILLINERY MAKERS-COPYISTS — EXP.; good pay. Zucker Mfg., 139 N. Wabash.

PRESS GIRL—WHITE: EXPD. ON SILK dresses. Comet Cleaners, 1121 Bryn Mawr.

Household Help.

GIRL—YG., WHT., CARE 2 SM. CHILD., stay or not; gm. sal. Buck. 5735 alt. 7 p.m.

GIRL—WHITE: LIGHT HOUSEWORK. PHONE MARKS, KEDZIE 0682.

GIRL—WH., EXP. GEN. HSEWK., CHILdren, sal. $8. Ref. 6728 East End-av., 1-1.

GIRL—WHITE; LIGHT HSWK.; 3 CHILdren; stay nights. Belmont 10457.

GIRL—LT. HSWK.; WHITE; 17-22; $4 WK.; stay; 1 child. Hol. 5647 aft. 6 p. m.

MAID—WHITE, LT. HSWK.; RM., BRD. small salary. Phone Wellington 6035.

NURSEMAID—WHITE; EXP.; 1 YR. CHILD; assist 2d work; stay; $8. Plaza 2533.

THE TRIBUNE OFFERS AN ATTRACTIVE rate to persons who advertise for a position. Stop in today for more information at the Want Ad Offices, Madison and Dearborn-sts., 1101 East 63d-st., or 4152 West Madison-st.

WOMAN OR GIRL—LT. HSWK.; 8 TO 1; $5 and lunch for 6 days; 3 in family. John Pakan, 2043 N. Avers-av.

WOMAN — GEN. HSWK., WH.; 1 CHILD; own room and salary. Pensacola 5558.

Clubs, Hotels, and Restaurants.

COOK—EXPERIENCED, TO TAKE FULL charge of small kitchen. Apply at 3 N. Cicero-av.

COOK—FIRST, CAFETERIA EXP.; NO SUNdays. See MR. DE MET, 436 N. Clark-st.

SEVERAL GIRLS
NEAT, ATTRACTIVE, WELL EDUCATED,
18 to 22 years of age, to fill various positions in our restaurants. Blonde and titian types preferred. No experience necessary. Apply Wednesday, 10 a. m.
JOHN R. THOMPSON CO.,
360 N. CLARK-ST.

Saleswomen.

A SALESLADY.
LIBERAL DRAWING ACCOUNT.
We are reopening our direct sales department for spring business with new merchandise, new ideas and new pep. We want to hear from all who made big money with us last year, also several other experienced direct to consumer saleslades.
If you are seeking a splendid income from now until next winter, call at once.
STRAUS & SCHRAM,
834 W. 63d-st., Mr. Roberts.
3320 Lincoln-av., Mr. Zuber.

A GENUINE OPPORTUNITY FOR WOMAN. 25 to 48; exp. unnec.; good inc.; sht. hrs. Call 9 to 12, 906 Stevens Bldg., 17 N. State.

CANVASSERS—SOAP CAMPAIGN; EXP. unnec. Apply Rm. 103, 3637 Irving Pk.-bl.

DEMONSTRATORS.
A large national firm desires the services of neat, intelligent women with pleasing personality and good character between 25 and 45 years for local demonstrating work. Exp. not essential; no investment; convenient hours; good pay. This is a branch of a firm with AAA rating and the position offers permanent employment.
We are not seeking the professional canvasser or those looking for temporary employment. Will accept only those with reputed ref. and substantial income 50 weeks of the year. Write fully, giving qualifications, exp., etc. Address L L 514, Tribune.

GIRLS AND WOMEN — 10, PLEASANT work. 205 N. Kedzie-av., 2d floor.

LADIES—SELL QUALITY PURE SILK full fashioned hosiery, 65c and up. CERTIFIED SILK HOSIERY, 20 N. Wells-st.

SALESLADIES—20; 20 DEMONSTRATORS; 10 crew managers; make $25 to $50 per week; wonderful new article; just out; experienced saleslades preferred. Apply 9-12 a. m., 201 N. Wells, Mr. Milkes, Rm. 600.

SALESWOMEN AND SOLICITORS—
An opportunity to make money with established manufacturer. Full or part time. Call 1 to 5 P. M., 5638 Chicago-av.

SALESLADIES—ADD $3 TO $5 PER DAY to your earnings; does not interfere with regular line, but helps sell whatever you have. Room 503, 130 N. Wells-st.

SALESLADIES—FOR FULL AND PART time work; real proposition; no workers. Call between 10 and 12, 422 S. Ashland.

SALESLADIES—3, OVER 30; NO EXP. OR investment required; $4 daily while learning. 234 S. Wells, 4th fr.

SALESWOMEN — SELL McNESS FOOD products; full or part time. Apply 2388 Milwaukee-av. or 7234 S. Halsted-st.

UNUSUAL OPPORTUNITY—
Ladies, 20 to 35 yrs., neat app.; demonstrating work; business firms.; exp. unnec.; pay daily; conv. hrs. Housewives part time aft. ernoons. Investigate today. See MRS. KLUSMEYER, Park Central Hotel, 443 Wrightwood-av., Wed. and Thurs., 9 to 11.

WOMEN—SELL PURE SILK FULL FASHioned hosiery for 65c a pair. Silk underwear, men's shirts, socks, and ties. Full or part time. Excel. accom.; credit extended. Royal Crown Mills, 229 W. Washington.

WOMEN—HIGH SCHOOL-COLLEGE GIRLS to sell weatherproof sport coats; retail $3.95; marvelous proposition. Deposit on samples. BLITZ, 1346 Devon-av.

WOMEN—SELL 1ST QUALITY GUAR. full fashioned hosiery; wholesale prices. Central Hosiery Mills, 327 S. La Salle, lob. fl

WOMEN-MEN—HSE. EXP. NOT nec.; make $4-$6 daily. 1330 Jackson-blvd, 938 Belmont, N. 1. 730 E. 63d, N. 2.

WOMEN—FOR SALESWORK, SOMETHING new; big dem'd. Rm. 410, 82 W. Washington

$15 PER WEEK.
Three intelligent, neat appearing women, over 25 years of age, for permanent, interesting employment. A salary. Call Andover 1585 for interview appointment.

A NEW DEPARTMENT OPENS TODAY! We can give employment to ten women over 25 years of age. Apply in person. See manager all day. Out of town write. 160 N. La Salle-st., Suite 315.

25 SALESLADIES—SAL. $3 A WEEK TO start. 3019 W. 22d-st., 2d floor.

Miscellaneous.

EXCEPTIONAL POSITION.
Investment house, 18 years on La Salle-st., has opportunity for 3 women, ambitious to achieve business in the security business; must be intelligent, have pleasing personality and willing to work hard under close supervision. Position assures good pay, rapid advancement and permanent, lifetime career. Apply after 10 a. m.
ROOM 320, 30 N. LA SALLE-ST.

UNUSUAL OPPORTUNITY.
Well established business house has exceptional opening for well educated, energetic lady; permanent; salary $1,500 first year. Address A G 131, Tribune.

AT ONCE.
Young lady, good personality, for congenial steady position. Apply after 5 p. m. JOHNSON CO., 336 W. 63d-st., or 425 S. Cicero-av.

HAVE A NUMBER OF OPENINGS—LARGE corp. will place a number of women, experience not necessary; good appearance and personality important. Permanent connection. Call Rm. 468, 122 S. Michigan-av. Ask for Mrs. Wright.

WOMAN—VACANCY APRIL 8TH. OPPORtunity is offered woman of responsibility over 27 to join woman's organization. Excellent position, good income, short hours real future. No experience required. Phone Sup. 8261 for appt.

WOMAN—TO ASSIST IN MEASURING AND fitting surgical supports and especially designed foundation garments. Outside work by appointment. Give phone. Address L K 266, Tribune.

LADY—AMBITIOUS, EDUCATED, OVER 25, active in church or Sunday school work, for permanent position in Bible Dept.; 9-4 daily. Good pay with adv. Call 9-12, Mrs. Weakley, 508 S. Dearborn, Rm. 1240.

MASSEUSE—EXPD.; SOME KNOWLEDGE of giving reducing massage. Berkman's Health Club, 103 W. Monroe. Ask for Miss Fischer after 10 a. m.

A NATIONAL SORORITY
has opening on its staff for cultured, educated young woman, 22-35 yrs. Des. 9007.

GIRLS — 25 TO TRAVEL WITH SHOW; salary $15 and percentage; transportation paid. Apply 11 to 1 and 7 to 9 p. m. Wednesday. Studio, 20 E. Ontario-st.

WOMAN—WELL BRED, FOR DIGNIFIED professional work with Spencer Corset Co. Phone Miss Fax, Sup. 8262, for appt.

WOMAN—25 TO 30 YRS.; NEAT APPEARance, pleasing personality. Apply 10 a. m. to 7 p. m., 1525 E. 53d-st.

SALESLADIES — IMMEDIATE OPENING; wonderful opportunity for excellent income. The Mozart, 102 E. Chestnut, Apt. 1007

LADIES—TO MAKE THE NEW FADELESS wood fiber flowers; good money; no exp. nec. Real Art Studio, 218 S. Wabash, R. 800.

WOMEN—TO DISTRIBUTE COUPONS WITH items for use in every home; good income assured. Ritholz, 25 W. Washington.

LADIES—IF INTERESTED IN $2.50 A DAY for 5 hours' work, permanent. See S. Klein, 127 N. Dearborn, Room 741.

DEMONSTRATORS — COLORED, EXPERIenced, for South Side store. Apply Bell Perfume Co., 2626 Washington-blvd.

WOMAN WHO IS WILLING TO START FOR about $14 weekly. Rm. 716, 36 S. State.

Eleven Seek Housekeeping Suite!
One of the eleven prospects who answered this Tribune Want Ad rented the suite!
TO RENT—HOUSEKEEPING ROOMS.
South.
CORNELL, 8235—3 LGE. RMS., KIT., GAS, elec.; gd. tr.; adults; $7. So. Shr. 5722.
Don't let your rooms and housekeeping suites remain vacant when a low cost Daily Tribune Want Ad can place your offer before four out of every seven families in Chicago and suburbs!
Call Superior 0100 —Adtaker

WANTED—FEMALE HELP.

Miscellaneous.

TRAVELING ORGANIZER.
A financially strong Chicago firm, doing business in the principal cities of the United States, has a permanent, salaried position open for an alert, educated woman of poise, good personality and business ability to travel and organize; age 25-45; must possess dependability. Company strongly backed by national advertising; also a permanent position open in Chicago. Apply 203 N. Wabash-av., 22d floor, between 9 and 2. Ask for GENERAL ORGANIZER.

WOMAN—A SALARIED POSITION OPEN immediately for an alert, educated, unencumbered woman to become permanently established with a nationally known Illinois Corporation, operating branch offices throughout the United States; must possess personality and responsibility; age 28-45; company strongly backed by National Advertising; we also have a traveling position open now; salary, traveling expenses. Apply between 9 and 2, 1000 N. Dearborn. Ask for MISS FLAHERTY.

Employment Agencies.

SWBD.-STENO., PROT. $75
Carver, Steam Table Girl, Yng. .....$12. M. Soda Fnt., Niles, $15; Cook, N. S., $15. Waitresses, L. and S. Hrs., $3 to $12. M.T. Lite Hawk, and Genl. Maids $6 to $12. R.R. Manicurist, Barber Shop, $10 and Com. O'SHEA EMPLOYMENT SYSTEM, 64 E. Jackson-blvd.

STENO., LEGAL, COLLEGE TR.....$120
Manicurist, sal. and com., loop. Beauty Operators, all parts of city. Girls, gen. hswk., $10; Mothers' helpers, $6. Waitresses, long and short hrs., $6-$15. M.T. S-H-A-Y, 14 W. Washington-st.

ZINSER PERSONNEL SERVICE.
BKKPR., wrks. with Ellis bkkpg. mach. exp. 140 S. DEARBORN-ST.

PRESS, OPER., $62; SALAD-SANDWICH, $13 b.; Cook, pri., $10 r. b.; Waitress, sht. hrs., $6.50. La Salle Agency, 101 S. La Salle.

FTN. MEAT CARVER, LOOP, NO SU., $18; 12 WAITRESSES, SODA GIRL, $8-$16. ALL TRADES, 309 S. LA SALLE, R. 101.

STENO.—WHLSLE, POULTRY EXP.....$30
HOLMES EXECUTIVES' PERSONNEL, 540 N. Michigan, Room 812.

WAITRESSES ($5 FEE ONLY)....$10-$15
HOUSEWK. GIRLS, NICE HOMES, $8, r. b.
TRIANGLE INC., 30 EAST JACKSON.

SALES REPRES., EX. SCHL. TEACHERS or others, exc. opp.... Open C-R-A-I-G A-G-E-N-C-Y, 209 S. State-st.

NOLAN'S EMP. SERV., 4619 BROADWAY. Waitresses, young, neat., exp., $12-$15.

TRADE SCHOOLS.

Do You Want to EARN MORE?
A short course of training never fails to increase the earning capacity of our graduates. Armed with our certificate, they secure the best positions.
Thousands of Marinello beauticians now holding well paid positions—are managers or own their own businesses. You can also enjoy this success.
Enroll now for day or evening classes. Tuition terms made agreeable. Interview our counsellor. Send for free particulars.
MARINELLO
INTERNATIONALLY ESTABLISHED SYSTEM OF BEAUTY CULTURE.
108 N. STATE-ST. STATE 5057.

BURNHAM
School of Beauty Culture.
Largest, oldest school in America.
Moderate tuition. Convenient payments.
At Burnham's you can actually earn while learning.
DAY, EVENING CLASSES.
Call at once or write for free booklet.
E. BURNHAM (Desk 165),
138 N. STATE. RANDOLPH 8355.

WOMEN—WANTED BY LARGEST ORGANization of its kind to qualify for steady jobs in Beauty Culture and later your own business. Earn while attending. Special Finance Plan and half rate offer. Call, write or phone MOLER SYSTEM, 59 E. Monroe at Wabash-av. Central 6393.

SWITCHBOARD-RECEPTIONIST, DOCTORS, dentists, hotel PBX cord dial boards; CASHIER, change machines; listing; payroll; all duties. Positions furnished; big Loop school; ALL BUSINESS SUBJECTS. Speedwriting. Demonstrations daily. Chi. Bus. Coll. [Inc. 1889], 190 N. State. Fra. 4122.

LEARN SWITCHBOARD,
in 7 days by actual work on busy 400 room hotel office dial boards; earn $20-$22 wkly. CASHIERING—5 days; latest change machines; earn $20-$30 wkly. We place stdts. Nat. Business Inst., 427 Diversey, Div. 5840.

SPEEDWRITING.
Shorthand in 6 short wks. Lower cost. Free demonstration Thurs., 5:30, 7:30 p. m. NEWMAN SPEEDWRITING INSTITUTE, 12th Flr., 30 N. Dearborn. Fra. 2435.

AMERICAN SCHOOL OF BEAUTY CULTURE will train you best. Live models. Easy terms. Low tuition fees. Day or evening. 159 N. State-st., 8th floor. Dearborn 6627.

LEARN MODERN BEAUTY CULTURE BY ACTUAL SHOP PRACTICE. GERTRUDE HALE SCHOOL, 30 N. DEARBORN-ST. 3RD FLOOR.

CHANCE TO EARN $12 WK.
WHILE LEARNING [Write or Call]. Winthrop School of Nursing, 159 N. State.

I WANT A GIRL TO LEARN STENOG., comptom in exch. for care of small apt., rm., bd., and wages. Miss Nadler, Chicago Business College, 190 N. State. Fra. 4122.

I WANT 3 BRIGHT GIRLS TO TRAIN FOR Steno. or Secretarial pos. Work furnished to cover expense while training. Mrs. King, Natl. Bus. Inst., 427 Diversey-bl. Div. 5840.

ATTRACTIVE POSITIONS—QUALIFY QUICKLY. BIG PAY. Nightingale School, 116 S. Mich. Ran. 9302.

HOTELS NEED TRAINED WOMEN — BIG pay. Learn at home. Write Lewis Hotel Training School, Desk 749, Washington, D.C.

SWITCHBOARD AND RECEPTION IN 7 days. Positions furnished. Visit 921 Marshall Field Annex, 24 N. Wabash.

MIDWEST BEAUTY COLLEGE, LTD.—SPECIAL APRIL PLAN. INVESTIGATE. 5 North Wabash, Kesner Bl., Rm. 705-10

THORO TRAINING IN ALL BRANCHES of Beauty Culture. Spec. $50 with tools. Ltd. time. N. Parker Sys., 14 W. Wash., 2d fl.

THE CHICAGO HAIRDRESSING ACADEMY offers a thorough course in hairdressing and beauty culture. 64 W. RANDOLPH-ST.

LEARN THE HEIM SYSTEM OF BEAUTY culture; very reas.; day or evening classes. 1010 W. 63d-st. Englewood 4634.

LEARN SCIENTIFIC SWEDISH MASSAGE. 6 wks. course. Day or eve. classes. National Col., 20 N. Ashland-bl. Seeley 6940.

PRACTICAL HOTEL TRAINING IN 200 room hotel. 6 weeks' course in Leland Hotel, Leland at N. Ravenswood. Longbch. 9600.

TO RENT—ROOMS—SOUTH.

BLACKSTONE, 5519. DORCH. 4100.

University Hotel
New bldg.; outside rms.; tub, shower every room; $7 wk., $2 daily up; L. C. exp., surf.

BLACKSTONE-AV., 5748. BLACKSTONE Hall—80 rms.; new bldg.; every hotel conv. Din. rm. Reduced rent; nr. I. C., Univ. Chi.

DREXEL, 4345—RS. WITH BTH.; ALSO kitnts., fr. auto. space; reas.; bus. L, surf.

GREENWOOD-AV. 6220. PLAZA 4800.
GREEN BRIAR HOTEL
$8 weekly, $2 daily up; no extra charge for 2; pri. tub, shower each rm.; all transp.

HARPER, 6218, PK. VILLA HOTEL—R., $4 wk. up; $5 for 2; $1.50 day for 2; all tr.;

HYDE PK.-BL., 5488—CECIL HOTEL—$5-$7; $1.50 day; shwrs.; l. C., bus. H.P.6566

LAKE PARK, 4943—$5 TO $10 WKLY.; all outside rms.; private bath or shower; no extra charge for 2. Atlantic 5480.

LAKE PARK, 4943—$5 TO $10 WKLY.; all outside rms.; private bath or shower; no extra charge for 2. Atlantic 5480.

LAKE PARK, 4929—VILLA MAREE, LGE., attr. rms.; $10, bth.; md. ser.; r. w.; $5; pri. bth.; $6. A des. place to live. I.C., sf., bus.

MERRILL-AV., 7238—LARGE FRONT RM., adj. bath; priv. family; I. C. and surf. trans.; very reas. Butterfield 3286.

YATES-AV., 7236, 2D—LGE. DBL. FRT. R. Priv. hme.; break. opt.; blk. I. C., surf.

Hotel Rooms.

NOW—$5 WEEK UP. FRONT ROOM. Special—$6 wk. for room worth $10. In 300 room hotel facing Jackson park. Complete service. Perfect transportation. PARKLAND. 1550 E. 63d-st.

TO RENT—ROOMS—NORTH.

ASHLAND, N., 4534—LT., AIRY DBL. RM., 3 windows. Gd. trans. $3. Rav. 6190.

BROADWAY, 3020 — BACHELOR HOTEL—Warm; bath or shw. nr. each rm.; $6.50 wk. up; gar. in conn.; 15 min. lp. Bit. 1600.

CEDAR-ST. E. 61—CANTERBURY HOUSE: attractive rooms at reduced prices.

CLARK-ST., N., 2026. MOHAWK 3460.
HOTEL CLAYTON

BRAND NEW BLDG. OPP. LINCOLN PARK. 300 modern rooms. Beauty-rest beds. Comp. service; 10 min. to loop; $7 weekly.
RADIO IN EACH ROOM.

CLARK, N., 1429. SUPERIOR 4365.
NEW BURTON HOTEL.
200 rooms, tub, shower; radio in each; 5 min. loop; $7 up weekly, $1.50 up daily.

CLARK, N., 1110— LINC. 5065.
Hotel Avalon, $2.50 Wk. Up.
New, dec.; hot-cold water; best service.

DEARBORN-PKWY., N., 1236—LARGE FRT. room. Private bath. Delaware 0489.

DEARBORN, N., 1307—CLEAN, ATTRAC. rms., r. w., $4 up; also 3 rms., apt. decorn.

DEARBORN, 1362 — ATT. STUDIO RM., new dec.; also sm. rm.; r. wtr.; ex loc.; reas.

DEVON, 1314 [NR. SHERIDAN]. BRI. 4210.
DEVON HOTEL.
TO FILL HOUSE THIS MONTH
1 Week's Concession
Hotel serv., homelike, mod. outside rms., bath, shower, $7 wk. up; $2 day; all trans.;

DOVER, 4735—RESIDENCE STREET, E. OF Clark; beau. furn., lgt. bach. rms. and apts., run. water or priv. bath; good trans., $5 up.

KENMORE, 4618 — SHOWERS, PHONES; pri. baths; at Wilson-av.; $5-$9; bus or L;

KENMORE, 4927—NEWLY RENOVATED hotel rms., $3-$4-$5; see to be convinced.;

LA SALLE, N., 1232. MOH. 3080.
HOTEL MARSHALL.
200 rooms, tub, or shower; new furnishings. $7 week up; $1.50 daily up; 8 min. to Loop;

LA SALLE, N., 1432—NEW PAXTON HTL. ROOM [PRIV. BATH], $7 wk. Dbl., $9 wk. Attrac. rms.; nr. park; cafe. Moh. 0541.

LA SALLE, N. 1039 OR 1702—MOD. HOTL rms., $5 up; elev. tr. $1 up; free pkg.

MAGNOLIA, 4552—1 BL. WILSON L.; 31 rms., $3.50 wk.; 1-2-3 rm. kit. apt., $6-$8. Sun. 8763.

PINE GROVE, 2744, AT DIVERSEY—LGE., warm, new, dec. rms., some with private bath or shower, $5-$7; all trans.; 15 min. L.

PINE GROVE, 2928—LARGE OR SMALL, light, new, dec. rms., run. wtr.; reduced.

OHIO, W. 27 OR 604 N. CLARK.—HTL. RS. $3 up; mod. hskpg. rms., $5 up; wk. dist.

RUSH, 745—ATTR. DBL. STUDIO RMS. furn. by Mandel's; also 2 rms.; walk. dis.;

SHERIDAN, 675—LARGE COR. ROOM; 5 windows; beau. furn.; newly dec.; blk. park, golf course; bus at door. Well. 6562.;

STATE, N., 1341—RMS., BATH OR R. W.; breakfast; exclu. house for girls. Reas.

WILSON-AV., 4016—BEAU. FURN RM., RUN. wat., baths, $4 wk. up; 15 min. lp.; all tr.;

WINTHROP, 4040. LONGBEACH 9333.
HOTEL GLENN
BRAND NEW BUILDING.
100 rooms with tubs and showers; every room an outside room; best furn. hotel on NORTH SIDE; 1 block Argyle express; bus, surf. line to Loop; $7 wk. up; $1 a day.

WINTHROP, 5530—NR. L. BUS; 80 BEAU. rms.; all service; wk., mo. rates; Trm.

NORTH-AV. Y. M. C. A.
1508 N. Larrabee, nicely furn. single rm., $4-$6; gym, swimming, barber shop, restaurant; perm. and trans.; free parking; 24 hour telephone serv. in every room. Lin. 2633.

THE WINDALE HOTEL.
Room (Priv. Bath), $7 Wk.
6019 Winthrop. New bldg. ½ blk. L exp.

LARGE OUTSIDE ROOMS, PRIVATE BATH, full hotel service; large closets: $7-$8-$9 week single. $9-$10.50 double. Clarendon Beach Hotel, 831 Wilson. Longbeach 4020.

WALK TO LOOP—6 BLOCKS FROM MADison-st. Room with bath, $9; 4dc lunches. Cass Hotel, 640 N. Wabash-av.

WYNDON HOTEL — LONGBEACH 2201. See these hotel rms. before choosing. Comp. serv., etc., $5 wk., $1.50 day. 838 Windsor.

CHATEAU CLUB, 819 SHERIDAN-RD. — Men or women; separate sections: $3.50 to $6 per week; meals opt. Buck. 6814.

CHOICE LARGE FRT. RM.; CLASSY APT.; piano, bookcase; all tr.; lake. Edg. 4278.

Hotel Rooms.

TRAEMOUR HOTEL. 5427 KENMORE. Exclusively for women. Hotel service. Dbl. Pri. bath: $5 a person. Lonx. 2743.

TO RENT—ROOMS—NORTHWEST.

MONTICELLO, 4826—1 RM., NICELY FUR. gd. trans.; adj. bath; reas. Irving 1634.

MOZART, N., 3928—4 LIGHT RMS., 1ST floor. $28 month.

LT. RM.-K., HM. PRIV., RADIO, YD., CTY. air; reas; 2d. 5642 N. Karlov. Key. 1046.

TO RENT—ROOMS—WEST.

FLOURNOY-ST., 3501, 3D—WELL FURN. frt. rm.; stm.; $4; meals opt. Nev. 5703.

HAMLIN, S., 156—3D FRT. R., NICE. FUR. Opp. pk.; bd. opt.; ex. tran. Van. 1019.

Hotel Rooms.

350 ROOMS—$4 WEEK UP.
PARKSIDE HOTEL.
212 N. Hamlin-av., opp. Garfield Park. Full hotel serv.; L., Surf., bus. Red. 7000.

TO RENT—ROOMS—SUBURBAN.

EVANSTON—MASTER FRONT RM., NR. lake; private; 18 min. loop. Univ. 1402.

TO RENT—HOUSEKEEPING ROOMS.

South Side.

BLACKSTONE 5601—1-2-3 RMS., REMODeled for it. hskpr., $6 up; fur. or unfur.;

CORNELL, 5440—LGE. 3 RM. APT.; ALSO 1 rm. kit. and slp. rms. Nr. I. C., bus. and sta.

DORCHESTER, 6212—NEW, FURN. 1-2 RM. kit., r. w., $6 up; slp. rms., $3.50; l. C., L.

DREXEL, 5002—1 RM. KIT., CONN BATH, $5; also 3 r., pr. bath, $12; bus., surf.;

DREXEL, 4332—1-2-4 R. APTS.; GAS, LT., maid serv.; at your price; L. bus. surf.

DREXEL, 4730—DES., WELL FURN. 2 RM. apt. over var. Also car space. Reas.

GREENWOOD 4363—2-3 RM. SUITE, PRI. bath, porch; reas.; surf., I. C., bus. L exp.

HYDE PK.-BLVD. 1411—FRT. HSKG., $5; 2 rms., kit., $7-$8; slp. rms., r. w., $4; I.C.ex;

TO RENT—HOUSEKEEPING ROOMS.

South Side.

INGLESIDE, 6026 — $3-$4-$5-$6-$8; 1-2 rm. suites, comp. kitnts.; unus. well furn.; day nursery serv., for mothers employed.

KENWOOD-AV., 8117—3 RMS., FURN., FRIGidaire, priv. bath, gas, garage, $11 week.

KIMBARK, 6621—MOD. 2½ RM. KIT. APT. Pri. bath, adults, 1 bl. I. C., surf. $11 up.;

KIMBARK, 6446—NEW, DEC. LG. FRT. R., kit., pr. bath, $8; 1 r. kit., $5. I.C., L. surf.

LAKE PK., 4929—VILLA MAREE—ATTR. rm. apt.; pri. bath, slp. pch.; suit. 3 adults; 1 rm. kit., adj. bath; elec. refr., md. serv.; a desir. pl. to live; low rates; all trns.;

LAKE PARK, 4917—PLEASANT 1-3 ROOM kitnts., sleeping porch, everything furnished; low rates. Auto space free. All trans.

LAKE PARK, 4516, 2D—LGE. RM., WELL fur.; kit., adj. bath; maid s.; $8 up; I.C., L.;

MICHIGAN, 2444—WARM, NEW, FURN. KITCHENettes; private bath; ft. lt., gas; $4 up wk.;

SIXTY-FIFTH-ST., 222 W.—1-2-3 RMS.; $4 up; well furn.; light rms. L. surf. R. L.;

SIXTY-FOURTH-ST., E., 1511—WELL FUR. frt. lskpg. rm., $5; stm.; all trans.

SIXTY-SECOND-ST., E., 922—ATTR. 1-2-3 R. kit. apts.; rollaway beds; all conv.; $6 up.

SIXTY-SIXTH-ST., W., 419—3 LG. RM., well fur.; ovstfd.; all tr.; $8; 2 r, kit. $5.

WOODLAWN, 6242 — NEW, DEC., BEAUT. furn. 1-2 rm. kits., $5.50 up; I. C., L. surf.

WOODLAWN, 6039—1-2-3 RM. SUITES $7-$9, comp., furn.; pri. back pch., H. P. 2068.

WOODLAWN, 6546—2 LARGE FRT. RMS.; elec. ref.; well furn.; reas.; adults. I.C.,L.

COZY 2-3 RM. APT.; PRI. ENT.; STM.; PIano; overstuffed; gas, elec.; $7 up; 3 rms., unfurn., $25; N. Y. C. and bus. Vinc. 0949.

North Side.

ADDISON, 1434—ATTR. 2 RM. APT., REAL kit., pch., comp. furn.; reas. Gra. 0149.

BELDEN, 549 [2300 N.]—LIGHT, CLEAN quiet 2 rm., new, furn., dec., pi. kit., R. W., stm., el., ldry., shwrs., maid ser. $7. Prk. lt.

BROADWAY, 4040—NEW APT.; 2 RS., $7; excel heat; L. bus; sgl. kitchenette, $5;

BUENA 1055 [4200 N.]—1-2 RM., FRT. apts.; ply. dec.; rear apt., pch., $5-8. L. bus.

BURLING, 2839—NR. CLARK-DIVERSEY, new, dec. 1 rm., pch., 2 rms., pi. kit.; $5-9;

CLARENDON-AV., 3950, AT IRVING PARK —Beaut. 1-2 rm.; complete kitch. apt. 1 blk. to lake bus. L; $6 to $8 mo. rates.

CLARK, N., 2850—1-2-3 RM. KITNTS. GAS, elec., linen; porches; $6 up. Lak. 0714.

CORNELIA, 3458—NR. HELM. BCH., LGE. lt. 1-2 r. kit., pri. bath; $8 up; good trans.;

ELAINE-PL., 3435, W. OF BROADWAY—1-2 rms., priv. bath; $5-$8; free pkg.

GRACE, 1619—ATTR. FRT. 2 RM. SUITE. Hot wat. ht., $5.50. All tr. Wel. 4230.

HAZEL, 1550—1-3 RM. APTS., 8 DRY CL., fine trans., yard, $26-28; also by wk.

KENMORE, 4011, MELBA APTS.—COMP 1-2-3 rm., $5 up; slpg. rm., $3; bus. L.sur.

KENMORE, 5132—1-2 RM KITNT., MAID ser.; free gas, elec. fan, wood, tr.; $5 up.;

KENMORE, 4640—3 RM. KIT. APT., PRIV bath, phone serv.; $10; Wilson L. bus.

KENMORE, 5640 — 1-2-3 RM. KIT. LOWest wkly. rts. in Edgewtr.; also slp. rms.;

LAKESIDE-PL., 900—LOVELY LGE. 1-2 R. kitnts., aslo slp. rms., $4 up; exc. trans.

LELAND, 343—2-3 RMS., LG. CL., ACCOM four; lake; $23-$28; also by wk.

LELAND, 1550—NEAR LAKE; 1 RM. KIT apts.; comp. furn.; 1 blk. bus; $5; gar.;

MAGNOLIA, 4700—1-2 RM. APTS., NEWLY dec., $4 up; slpg. rms., $4 up; Wil. L. bus.;

MAGNOLIA, 4441—1-2-3 ROOMS, NEWLY furn.; 2 beds; $6 up; all transportation.;

MAGNOLIA, 4656—BIG SUNNY 2-4 RMS. Frigid.; 2 beds, O.K. for 3 cple., $10-$19.

RACINE-AV., 4448—1-2 RM. KIT., NEW, dec.; com. fur.; pr. bath; blk. bus, L; $6 up

SHEFFIELD, 2617—751 DIVERSEY, 1 RM., $2.50; 2 rms., $4-$5; pch, $6, slp. rm., $2.

SUPERIOR, E., 42—1-2 RM. KITNTS. ATtractive furn.; carpeted; walk. dist.; $6 up.

WINDSOR, 831—CLEAN 2 R, APT.; NR. lake; $6.50; also sgl., $3; L. bus, surf.

WINTHROP, 5346—KITNTS. AND HOTEL rms., maid serv.; quiet, ½ blk. L; $5 up.

NATALIE APARTMENTS,
5120 SHERIDAN-RD.
Attractively furnished, cheerful 2 rm. apts., $30 up; sleeping rooms, $4 up per week; elec. refrig.; private baths; switchboard serv.; maid service. Mgr. on premises. Phone Longbeach 3991.
Central Rental Service,
69 W. Washington. Dearborn 7740.

Northwest Side.

HUMBOLDT-BLVD., 1952—2 RMS., FRT. kit.; reas.; also slp. rms., maid serv., all tr;

West Side.

HAMLIN, N., 212, PARKSIDE HOTEL—3 rm. apts.; complete; L. surface, bus; opposite Garfield Park. Kedzie 7000.

MISSOURI, 3548—TWO NICELY furn. rms.; real kit.; Frigid. Reas. Nev. 9136

BOARD AND LODGING.

South Side.

KENWOOD, 6223, 3D—DES. RM., UNUSUAL home table; refined surroundings; reas.

STONY ISL., 6074—OPP. JACK. PK., FRT. rm. Rl. hm. not ordinary. Reas. Dor. 0422.

WOODLAWN, 6030—MOD. RS., WELL FUR., run. wat., use cook., $7-$8. Fay. 2086.

COZY, BRIGHT, STEAM HEATED ROOM with 2 windows; best cooked meals, kind treatment and care to old couple, semi-invalid or child; a rental case who is in need of comfortable home; large porch. Address A A 257, Tribune, or call Hyde Park 8223.

HOME FOR AGED INFIRM, MILD MENtal cases; $50 month up. Midway 1606.

BOARD AND CARE FOR ELD. OR CONV. patient in my new home. Midway 7255.

North Side.

KENMORE, 5447—MAN SHARE SUN PAR., liv. rm. with same; excel. brd. Sun. 7980.

LAKE SHORE DRIVE—1046 FROST CLUB FOR GIRLS. $8 TO $12.50.

MELROSE, 454, HOTEL DEL MONTE—RARE combination of comfort, cultured, friendly environment; cheerful rooms; excel. board.

PAULINA, N., 3640, 2D—NICE ROOM AND brd. in ref. pri. home; all tr. Buck. 8102.

PRATT, 1317—ATTR. RMS.; EXC. MEALS; twin beds; L. bus; $10; 2 empl. R. P. 4778.

SHERIDAN, 5815—FRT., FAC. PRIV. BCH.; tw. beds, pr. bath; ex. mls.; reas. Ard. 3927.

LG. FRT. RM. FOR 1-2; PRIV. HOME; GD. trans.; reas.; refs. Hollycourt 6182.

Children.

GOOD HOME FOR CHILD; NR. SCHOOL; room for parent opt. Estebrook 0427.

ROOM AND BOARD WANTED.

GENTLEMAN WANTS ROOM IN PRIV. Protestant fam.; nr. Central, Lake, or Kedzie, Wash.-blvd. Member of family who is dependable and can operate typewriter for additional pay. Address E 530, Tribune.

COUPLE WITH CHILD, DESIRES BEAU. large room, or will share apt. with same. Call Whitehall 5142. Apt. 219.

RESP. YG. MAN DES. RM., BOARD, PRI. fam.; refs. Address E 437, Tribune.

MAN WANTS ROOM, NORTH; PIANO PFD. Reas. Address H 307, Tribune.

HOTELS AND APARTMENT HOTELS.

New Hotel Carling
174 rms., all with tubs or showers; wkly., $6 up; day $1.50; 5 minutes to loop. 1512 N. LA SALLE-ST. MOHAWK 1200.

H-O-T-E-L C-

TO RENT—APARTMENTS.

NORTH.

General List.

THE HUB OF THE NORTH SIDE.

John J. Ready & Co.

4001 SHERIDAN-RD.

Corner Irving Park-blvd.
BUCKINGHAM 6500.

Bargain Price Rentals!

CHOICE APARTMENTS IN MODERN BUILDINGS CLOSE TO ELEVATED, SURFACE, BUS TRANSPORTATION.

1 to 3 ROOMS.

627-41 ROSCOE-ST., 2-2½-3 rms., free refrig., showers, extra in-a-Dor beds, in 2½-3 rms.; exc. location .....$40-$52.50
1050 DAKIN-ST., 1-3 rms., shrs., free gas, refrig., auto parking space; blk. to Sheridan L station 37.50
937 DAKIN-ST., 1-2-3 rms.; elec. refrig.; furn. or unfurn.; extra in-a-dors in 3 rms.; ¼ blk. to bus, surf., L sta.... 37.50
4034-40 N. ASHLAND-AV., 2-3 rms. Attractive arrangement, lge. light rms. Opp. Lake View High. Frig....$37.50- 47.50
4225-35 N. PAULINA-ST., 2-3 rms., showers, refrig., extra In-a-dor bed, lge. dinette; quiet district $37.50- 50.00
1232-34 CARMEN-AV., 2-3 rms.; close to Argyle L sta. and Uptown shop. center...$35- 42.50
2046 TOUHY-AV., 2-3 rms., Frigidaire; home nghbd $40- 45.00

4 ROOMS.

2549 AVERS-AV., cor. apt., 1st floor; lge., lgt. rms.; blk. from Diversey.....$40.00
944 IRVING PK.-BLVD., 3d apt.; light on three sides; Frigidaire; few steps to Sheridan L sta., surf., bus lines..... 50.00
5042 GLENWOOD-AV., sun parlor; refrig.; close to trans. 50.00
2040 TOUHY-AV., lge., light rms.; refrig.; quiet neighborhood. 50.00
3715 ROKEBY-ST., refrig.; large rooms 50.00
4235 N. PAULINA-ST., 1st front apt.; shrs., refrig., attract.. 60.00
4034 N. ASHLAND-AV., frt. apt., in court bldg.; ideal layout.. 60.00
1525 BELLE PLAINE-AV., blk. to Irving Pk. car line; near high school; refrig.; garage. 52.50
815 NEWPORT-AV.; refrig.; decorate to suit 50.00

5 ROOMS.

3717 ROKEBY-ST., lge. rms.; refrig.; conv. to trans. $50.00
3823 WRIGHTWOOD, cor. bldg., lge. rms.; new decoration.... 50.00
2059 LECLAIRE-AV.; interior refinished to suit tenant..... 50.00
5442 WINTHROP-AV., inc. rear porch, refrig.; lge. rms..... 65.00
4408 MAGNOLIA-AV.; sun parlors, newly dec., refrig..... 70.00
744 BITTERSWEET-PL., ¼ blk. to Linc. Pk.; inc. rear pch.. 70.00
3948 PINE GROVE-AV., at Irving Pk.; blk. to lake; sun parlor; refrig.; beaut. apt..... 85.00

6 ROOMS.

4521-23 RACINE-AV., spac. rms.; refrig.; conv. to Wilson L...$55.00
815 NEWPORT-AV., refrig.; lge. rooms; reduced to..... 60.00
835 LELAND-AV., 3d; nr. lake; refrig.; conv. to L and bus.. 65.00
6447 BLACKSTONE-AV., 1st, 3 apt. bldg.; inc. porch, refrig.; very attractive; garage 85.00
919 MARGATE-TERR.; 2 baths, lge., light rooms; sun parlor; ¼ block to lake..... 85.00
530 BELMONT-AV., 3d; 2 baths, front and rear sun parlors; best apt. for money in Belmont Harbor district 150.00

Office open
Evenings and Sunday.

Seasonable Reductions.

6-4 rms., 3800 Wilton.....$32.50-$37.50
4 rms., 1008 Dakin [Sher. Ll. Frigid $45-55
4-5-6 rms., 4701 Winthrop.. $45-$55-$65
4 rms., 1145 Bryn Mawr. Frigidaire.....$45
5 rms., 901 Edgecomb, Frigidaire.....$55
6-7 rms., 810 Barry-av.....$45-$50
6 rms., 4103 Broadway, Frigidaire.....$65
6 rms., 852 Crescent. Frigidaire.....$65
WALLER, 700 Irving Park-blvd. L. V. 6480.

One, Two, and Three Rooms.

Like a
Pent-House on
Park Avenue
(Thrifty, too.)

**5—3—5
Cornelia-av.**

1½ Room Apts. at $50.

[THE LARGER APTS. ARE ALL OCCUPIED.]

These apartments certainly satisfy people who want to live in a smart luxurious bldg. Rooms are light and outside; no courts. Floors are carpeted. Beautiful tile baths and showers. Good sized kits., cool when you cook. Free gas, light, electrical refrig., filtered water and window washing. And we do a marvelous job of redecorating for you.

This 15 story fireproof building just off the drive, overlooks the beautiful Belmont Harbor, the golf course, tennis courts, and lake. It has a fine entrance foyer and all the fine details that go with a fine building, including a swanky elevator boy and a capable resident manager—Mr. Howard.

Wirtz, Hubert & Little, Inc.
3152 Sheridan-rd. Well. 3000

2330 LINCOLN PARK WEST

Fireproof bldg. overlooking Lincoln Park.
Rents Drastically Reduced!
Two room apartments at $40. Three room apartments at $65. Agent on premises. Phone Diversey 10327.

910 Lawrence Apts.

BETWEEN SHERIDAN-RD. AND LAKE.
2½ ROOMS, $60 UP.
New 12 story fireproof bldg. Floors carpeted; gas light, and refr. free. Manager on premises. Longbeach 7823.

1301 ARGYLE-ST.

1¼ BLOCKS WEST OF BROADWAY.
2-3 ROOMS—$42.50 UP.
New bldg.; in-a-dor beds, colored tile baths, showers, decorated stoves, refrigeration and kitchen cabinets; free gas and refrigeration.

7416 N. ASHLAND.

Modern building on corner; 2 room apts., $35; electrical refrigeration; convenient to schools and good transp. See mgr. on premises or call Dearborn 7740. 69 W. Washington.
Central Rental Service,

BEACHTON COURT APTS.

7 story bldg., firepr., soundpr.; elev. serv. 2-2½-3½ r.; walls canvased and glazed, floors carpeted; inadors; colored tile bath, good loc.; quiet nghbd.; close to L, street car, bus, and steam lines; near schools; gas and refrig. free. Rents reas.
6748-50 N. ASHLAND-AV. SHEL. 1953.

UNFURNISHED AND FURNISHED—

2129 DAYTON-ST.

1 BLK W. OF HALSTED AT WEBSTER
1-2-3 RMS., $32.50 UP.
FREE GAS AND REFRIGERATION.

651 OAKDALE-AV.—RENTAL $40 TO $45: 2½ rm. apts., living room, rollaway bed dressing room, shower bath, kitchenette, dinette alcove, porch; free gas and refrig. See agent, 3 to 7 p. m. Sheidrake 0100.

2 ROOMS, $40.

Elec. refrig., free gas, twin in-a-dors.
4646 MAGNOLIA-AV. MRS. CORNELL.

3 Rms., Kit., Free Gas, $45.

ELEC. REFRIG.; 1 BLOCK TO L EXP.
1415 FARWELL. MRS. PATTERSON.

$40 OUTSIDE KITCH'ETTE.

3 rm. effcy. incl. refrig., gas; bus, car at door, L 2 blks. 1157 Diversey-pkwy.

2 RM. ENGLISH BASEMENT., L. R., INADOR, dinette, kitchenette; elec. refrig.; decorated. 646½ Buckingham-pl. Lake View 0892.

3 RMS., $50; MODERN BLDG.; CANVAS walls and elec. refr.; 150 ft. from lake; very near trans. Bog. Pk. 9500.

3 ROOMS 1 BATH—
1366 N. Dearborn; beautiful view of lake. HOGAN & FARWELL, INC. Whitehall 4560.

$40—3 RMS., BDRM., S. P., MOD. APT., Frigid., $25; 1 rm., bdrm., English bast.; lt. free.; ex. trans.; nr. lake. 900 Lafayette.

2½ ROOMS FINEST IN ROGERS PARK
$40 up; free elec. refr.; L and bus trans. Near lake. 1331 Estes-av. Hollycourt 2256.

2 R. UNF. OR FUR., $35 UP; FREE FRIGidaire, gas. 810 Bradley-pl. (3736 North).

ST. JAMES-PL. 445, AT LINC. PK.—3 LG. lt. rs.; kit.; free elec. refr.; Mur. ins. bd.

BEAUTIFUL 2 AND 3 ROOMS—FREE REFRIGERATION and gas. Reas. 5920 Ridge-av.

829 SUNNYSIDE — 2 RMS. GAS. ELEC. free: $32.50-$35; newly dec.; nr. lake.

2-3 RMS.; NEW DECORATIONS; ELEC. refrig. 4027 Dover. Office 1362 Wilson.

TO RENT—APARTMENTS.

NORTH.

One, Two, and Three Rooms.

PRICES SMASHED

2 ROOM APTS., $30 TO $35.
ELEC. REFG., FREE GAS, ALL TRANS. BRIGHT APTS. IN BEAUT. CORNER BLDG.
2900 N. MILDRED-AV.

ALSO

2740 HAMPDEN-CT.

2 ROOM APTS., $35 TO $40.
MIDWAY BETWEEN LINCOLN PARK AND CLARK-ST. BEAUTIFUL FIREPROOF BLDG. ELEC. REFRIGERATION.

ALSO

630 ROSCOE-ST.

2 ROOMS, $32.50.
3 ROOMS, $42.50.
Small up-to-date bldg. Elec. refrig.
5021 N. Damen-av.—2000 W.

1-2 rm. kit. apts.; free gas; G. E. refrig.; nr. pk., surf., L. N.W.Ry.; $32.50 to $37.50.

Four, Five, Six Rooms, and Larger.

2920 COMMONWEALTH.

SUBLEASE 7-9 rms.; most beaut. cooperative apt. houses no. side; rent very reasonable to qualified tenant. Phone Bit. 6771.

1623 LUNT-AV.

4, 5 room apts.; every modern convenience; refrig., rollaway bed; excel. transp Agent on premises. Call Sheidrake 7436.

4 ROOM APT.

Newly dec., lt. and airy; lge. rms., ref.; priv. rear porch; low rents. Call Siegel, Well. 7349 or agt. at 4035 Southport-av.

HIGH GRADE 6 RM. COR. APTS.—S. E. expos.; 2 baths, 2 sun p.; bung. layout; ivory finish; wardrobe, cedar and linen closet; free refr.; nr. school; exc. trans.; light on all sides. 5844 Magnolia. Edgew. 4162.

4 ROOMS, $42.50.

OPEN FRONT PORCH; 1 BLOCK TO HOWARD EXPRESS. BUS AT DOOR.
7604 N. ASHLAND. MRS. POWELL.

Mod. 4 Rms., $45 and $47.50

4716-4724 BEACON-ST.
All trans.; free refr.; attr. bldg.; on quiet street. Wm. Ray Prince Co. Longb. 3762.

Best Buy in Chicago.

4 rm. apt., $45; electric refrig.; 1 blk. to beach and bus. Elev. close.
1317 TOUHY-AV. MRS. HUGHES.

4 Front Rooms Reduced

to meet conditions; elec. refrig.; thru ventil.; open screened porches.
1730 JUNEWAY-TERR.

CHOICE 8 RM. 2D APT.

518 Fullerton-pkwy., near Lincoln Park. mod. features, elec. refrig.; beau. dec.; pch. yard; 15 min. to loop; reas. Keystone 0733

ATTRACTIVE 9 RM. APT. 2 BATHS; exc. res. dist.; lgt., airy; lge. closet sp.; el. refrig.; near trans., sch., churches; red. rent to desir. fam. 535 Deming-pl. Div. 0383.

AINSLIE AT THE LAKE.

5 rms., 2 baths, 2 fl., G. E. refr., sun parlor; reas. rent. Garage opt. 850 Ainslie.

4 ROOMS—CLEAN, 4-5 RMS.; NEW BLDG. Carefully selected decorations; G. E. refr.; showers; inador; a lovely mod. apt.; 1 bl. C. & N. W. sta.; conv. surf., bus. State 0240.

ON THE LAKE.

1119 Lunt. Very high grade 5-6 rms.; all outside rms.; elec. refr.; gd. trans.; reas. rent

REDUCED RENTAL.

4-5 rms., mod.; 4656 N. Winchester, cor. Leland. Sun pch., ref.; exc. tr. Ph. Sun. 0616.

4 Rms., Very Attract., $50.

Elec. refrig., sun parlor, pantry.
922 SUNNYSIDE. MRS. CLARKE.

One 4 Rm. Apt. Left at $40.

FREE ELEC. REFRIG., ALL TRANS.
1556 JUNEWAY-TERR. MRS. WANG.

EXTRA BIG BARGAINS.

4 large, light sunny rms., $45. Choice neighborhood; near park. 2724 Lunt-av.
4 LG. LIGHT RMS. INADOR.....$47.50
5 large, light rooms.....$55
Elec. refrig., near bus. L. R. R. surface.
4407 N. Winchester. Rogers Park 7000.

739 BROMPTON.

6 rms., 2 baths; beaut. furn. or unfurn.; French drs.; G. E. refrig. Graceland 0962.

COR. 4 AND 5 ROOM APTS.

$50 and up; light; el. refrig.; nr. lake, L, bus. 912-22 Lakeside-pl., E. of Sheridan-rd.

BETTER APTS. LESS MONEY.

Beau., modern 4-5 rm. apts., 7029 Sheridan-rd., or 1346 Estes-av. Inspect. Agts. on premises.

7035 GREENVIEW — 5 REGULAR SIZED rooms, Frigidaire, large closets, priv. front and rear porches, $75. Hollycourt 2256.

5045 N. DAMEN-AV. 12000 WEST]—4 LGE. rms.; G. E. refrig.; near schools, park; real value; $45. See janitor or ph. Long. 6526.

BEAU. 4-5-6-7-8 RM. APTS. AT ATTRAC. rents. 2626-2636 Lake View-av., across from Lincoln Park. Agent on premises.

641 OAKDALE-AV.—RENTAL $50 TO $55
5 and 6 room apts.; large, light and airy. See agent, 3 to 7 p. m. Sheidrake 0100.

4 RMS., 2 BEDRMS., $45; 3400 N., NR. Broadway; steam ht., elec. refrig. A real bargain; also 5 rms., $57.50. Buck. 8800.

3240 SHERIDAN-RD.—YACHT HARBOR view; beau. 7 rm. 3d floor co-op. apt.; 3 baths, shower; reasonable. Superior 7560.

8 ROOMS—ALL OUTSIDE; 3 TILE BATHS; canvas walls, fireplaces; equipped playgrd.; $125. 4060 North. Lake View 6480.

1016 HOLLYWOOD-AV.—
7 rooms, 2 baths, sun and sleeping porches. All outside rooms; also 5 room apt.

5 LIGHT RMS., 2D FLOOR; STM. HT.; glazed rear porch; garage; $60. 2540 Carmen-av. Nelson. Edgewater 8698.

2335 COMMONWEALTH-AV.—
6 rooms, 2 baths; 4 block west of Drive, just south of Fullerton. Central 5050.

6 ROOMS, 2 BATHS, SUN PARLOR, 3 BEDrooms; walking dist. to loop. Poss. May 1. Conc. 1234 N. Dearborn.

912 MARGATE-TER., 1 BLOCK SOUTH OF Argyle, near lake; 6 large, modern rooms, 2 baths, screened porch, newly dec. Reas.

1304-06 NORTH SHORE-AV.; 5 RMS. $70-$75; all light. H. V. Sweeney. 1201 Albion-av. Rog. P. 5653-4699.

ATTRACTIVE 6 RM. APT.; 2 BATHS, SUN porch; Sheridan-rd., at $110 per month. Mrs. Lockett, Whitehall 6880.

4765 N. SHERIDAN-RD.—6 LG. LT. RMS.; will dec.; shwr., slpg. pch., sun par., elec. ref.; 5 clos.; brk. gar.; 1 blk. L, surf; reas.

5535 N. CAMPBELL—MODERN APTS., 6 rooms; G. E. refrig.; $75. DRAPER & KRAMER, INC. Rogers Park 3838.

8 LGT. RMS., 2D—HT., PCHS.; NICE FOR fam.; nr. Lin. Park and Wrightwood. 2619 Hampden court.

4-5 RM. MOD. APT., COR. BLDG., SUN par.; G. E. refrig.; exc. trans.; $57.50-$67.50-$70. 1301 Cornelia. Grace. 0636.

843 WELLINGTON-AV. — MODERN 8 RM. apt.; elec. refrig.; best trans.; $65. See janitor. 913 Wellington, or call Central 5151.

3½ ROOMS, $47.50. 6144 N. HOYNE-AV. Free ref., arch openings, lovely mod. apt. Agent on premises or State 0240.

741 BUCKINGHAM-PL. 13300 N.]—6 RMS., 3 bedrms., 2 sun pars., 2 baths for $100.

7 RMS., 4 BEDRMS., HTD. SLPG. PCH.; elec. refrig. 3848 N. Hermitage. Gra. 7169.

6 LGE. RMS., GEN. ELEC., NEW FIXT., scr. pch.; gd. tran. 4630 Kenmore. 2d; $65.

4 ROOMS, STEAM HEAT, $36. MRS. KAMMERER, 2215 Clifton-av. Div. 3562.

BARG.—2034 EASTWOOD, COR. 6 RMS., 1st apt.; stm., elec. ref.; reas. Linc. 3138.

6 LGT., SUNNY RMS., STM. HT., HOT wtr., well kept bldg., $43. 1349 N.Wells.

7 LGE. MOD. RMS. SHWR. STALL; GOOD trans.; reas. 1619 Granville. Briar. 2791.

6 LGE. RMS., NEWLY DEC.; WILS. EXP. Priv. pch.; elec. refr., $65. 4345 Kenmore.

BEAU. $90 5 R. APT.; SAC. TODAY FOR $60; conc.; also 4 rms., $50. Wabash 2684.

6 RMS., GLZ. PCH., ARCHED DOORS NEW inter. Refg. Reas. 1222 Argyle. Edg. 7320

5 RM. APT. AND SLP. PCH., EL. REFR.; reas., good trans. 2527 Ainslie-st.

BEAU., LT. APT.—ROG. PK., 6 RMS., 2 baths, brkfst rm., gar.; nr. L. Lol. 6105.

4 RMS.; IN-A-DOR, TILE BATH AND shower; new bldg.; free refrig.; nr. school and trans.; rent $45. ROGERS PK. 9505.

4458 BEACON—4-5 RMS. REAS. RENT. Corner bldg.; newly dec.; G. E.; exc. tran.

ATTR. 4-5 RMS., ALL MOD., $50-$55-$60. 6411 Lakewood; 1254 Devon Dea. 0356

8 RMS., 5 BEDRMS., 3 BATHS, SUN PAR., nr. lake; $150. 919 Glengyle-pl. Long.5238.

4-5 RMS., $45 UP.—900 ADDISON-ST., COR. bldg.; refr.; ex. trans., schools. Buc. 8030.

VERY NICE LIGHT 5 RM. APT., STM HT. Hot water. $38. 2151 Southport-av.

7 LIGHT RMS. STM. HT. $45. NEAR LINcoln park. Call Diversey 1668.

350; 6 RMS., STEAM, INCLUDING GAR.; Ashland, nr. Wilson. Lake View 9080.

PARK-AV.—LGT. 4 RM. APT. MAIN ENT. to Lincoln park; $45. Call Div. 10510.

917 WINDSOR—LT RMS.; G. E. REF.; newly dec.; all transp.; reas. Edge. 7465.

MOD. 5 LG. LGT. RS., NEW. DEC., FRT. pch., ex. lav., gd. tr.; barg. Linc. 5553.

6 RM. EFFIC. 2 BATHS, NR. LK. AND L. Reduced. 1239 Jarvis. Shel. 6260.

BARGAIN—5041 N. CLARK, 4 DESIRABLE rms., 3d apt.; stm. ht., $40. Linc 3138.

6 BEAUT. LARGE ROOMS, 2 BATHS; NEAR schools. 6637 N. Ashland. Hollyct. 3803.

6 ROOMS, $45. FURNACE HEAT, NEW dec.; good trans. 1546 Grace-st. Wel. 2983.

2308 LELAND-AV.—4 RMS., $45; GAS, elec., and refrig. free; nr. L. State 2678.

5 ROOMS; MODERN; NEW DEC.; LOW RENT. 836 Lakeside-pl. [4760 N.], at lake, beach.

4 ATTRACTIVE ROOMS, TILE BATH, shower. Reasonable rent. Briarvate 9659.

6550 N. TALMAN-AV.—ATTR. COR. 5 RM. apt., slpg. pch.; elec. ref.; xar. Bri. 2113.

4 LG., LT. RMS.—OPP. CATH. SCHL. AND church; best transp.; reas. 735 Belmont.

5 RMS., NEW, SUN PARL., GLAZ. PORCH. Frig., $75. Concession. 3933 N. Marshfield

6 RS.—2 BATHS, REFRIG.; MOD.; BUS. Loyola exp., surf. 6322 Magnolia. Bri.0248.

6 RMS.—ELEC. REFRIG., 2 PCHS.; 1 BLK. Granville L. 1231 Granville. Shel. 2647.

1123 PRATT-BLVD.—7 RMS., MOD. 3 APT. bldg. Enclosed porches. Loyola "L."

837 SUNNYSIDE — 4-5 RMS., DEC. TO suit; nr. lake; $45 up. See janitor.

5 ROOMS—MOD., 5300 N.; SOUTH FRONT. age; el. refr. 1724 Summerdale. Ard.2156.

6110 WINTHROP—4 ROOM APT., $50 AND concess.; Frig.; 1 blk. school and L.

TO RENT—APARTMENTS.

NORTH.

Four, Five, Six Rooms, and Larger.

DON'T RENT
UNTIL YOU INSPECT
THE CHATEAU APTS.
4, 5, 6, 7, AND 8 ROOMS,
$50 TO $90
823 Sheridan-rd. at B'way.
[3900 NORTH.]
SURFACE, ELEVATED, BUS AT HAND.

5 AND 6 ROOM APTS.

Lincoln Park dist.; 10 min. from loop; suitable for rooming purposes. Some have in-a-dor beds, tile baths, shwrs., run. water; linoleum on kitchen; elec. refrig.
RENTALS, $50 TO $85.
D. F. CRILLY & CO.,
Renting Office.
1706 N. Wells-st. Lincoln 5732.

425-39 ALDINE-AV.,
Opp. Yacht Harbor.
4-5-7 Rooms, from $100.
327-35 BELDEN-AV.
Opp. Belden-Stratford Hotel.
5 Rooms, $100.
Peter F. Reynolds, Linc. 3633

4-5 ROOMS,
OVERLOOKING PARK.
With spacious, light rooms, tile baths, showers, elec. refrig., schools.
ATTRACTIVE RENTALS.
7024 N. Rockwell-st. 2566 Estes-av.
OLIVER D. COLLENDER, INC.,
5648 N. Clark. Longbeach 2161.

4, 5 AND 7 ROOMS.
GEORGIAN COURT APTS.
Opposite Lincoln Park.
1710-34 N. La Salle-st.
New, remod.; elec. refr.; linoleum on kitch.
D. F. CRILLY & CO.,
Renting Office.
1706 N. Wells-st. Lincoln 5732.

Overlooking Lincoln Park.
2344 Lincoln Pk. West

Spacious apartment. Living room 17x24, library, solarium, 3 master chambers with baths and dressing rooms, 3 servants' rooms with bath, kitchen and laundry same floor, elevator, private garage. State 0240.

BEAUTIFUL 5 ROOMS.

All front rms., tile bath and shwr.; central plant refr.; 1 bl. from L sta.; very reas. rent. See LEMKE, 1417 Sherwin, or call
LIEPOLD & HICKS, INC.,
1569 Howard. Hollycourt 2300.

NEW BLDG. AT LAKE.

1201 CHASE-AV. 1206 JARVIS-AV.
Unusual high grade, 4-5-6 rms.; real homes, tile baths, balconies, overlook priv. beach, gardens; woodburning firepl.; ample closet space; owner. Roz. Pk. 4825, Gentiles.

4-6 ROOMS—2 BATHS.

Large, light rooms; sun par., priv. porch, large closets, rad. G. E. refrig.; dec. to suit tenant; immed. poss. 1 blk. to lake and L. 1218 LUNT-AV. 7000 SHERIDAN-RD.;

4 LARGE RMS., $47.50-$55.
4½ Rms. (2 Bedrms.), $55-60

Free refrig. and gas; near schools and Loyola L sta. Agent, 6616 N. Ashland-av.

4 ROOM APTS.

Nice large rooms, tile bath, tile kit.; elec. refrig.; separate shower stall; real bargains; low rent, but A-1 refs. req. 2807 Lunt-av.
BEAU. 3½-4-5-6-7 HOYNE MANOR.
6 new bldgs.; last word: priv. playground; nr. pub., parch. SCHOOLS; FINE TRANS. LOW RENTS; free gas. Frickland. Send for booklet. 6147 N. Hoyne. Bri. 2306.

5 CHOICE OUTSIDE ROOMS

$75; sun par., free elec. refrig.; 2 blks. to Howard business dist.; L trans. 1511 Jonquil-terr. Longbeach 8833.

WONDERFUL COR. APT.

4 lge. outside sun. rms.; 6 windows in liv. rm.; 4 lge. closets; extra rollaway bed, pantry; elec. refr. 1435 Pratt-blvd.

4021 CLARENDON-AV.

5 outside rms., Craftex walls, el. refrig.; best trans. Agent on premises or call R. E. WILLIAMS & CO., Lake View 9269.

NORTHWEST.

General List.

4758-66 Cornelia-av

2-3-4 Rooms, $35 Up.
3 YEAR OLD MODERN BLDG.—COMFORTABLE APTS.—LARGE LIGHT, CLEAN OUTSIDE ROOMS—TILE BATHS AND SHOWERS—AMPLE CLOSET SPACE—FREE GAS AND REFRIGERATION—WILL REDECORATE TO SUIT.

QUIET RESIDENTIAL NEIGHBORHOOD—CHOICE TENANCY — ONE BLOCK TO ADDISON BUS OR CAR—CONVENIENT TO SHOPPING DISTRICT AND SCHOOLS.

REPRESENTATIVE ON PREMISES OR CALL WELLINGTON 3000.

4001 N. KILDARE-AV.

Attractive 2-3-4 rm. apts.; very attractive rentals; lge., light, airy, newly dec., well kept bldg.; large furn. lobby; inador beds; elec. refrig.; gas free; 16 min. to loop via Chgo.-N W., also surf. See res. mgr.

4127 BELLE PLAINE-AV.

[4100 N. and W.] 3-4-5 rms.; elec. ref.; 1 blk. N. W. R. R. Sta.; dec. to suit; $45 up.

3 AND 4 RMS., $45-$50; OVERLOOKING bean. Logan-blvd. pkwy.; refrig., gas, inador; all trans. State 0240.

S. E. COR. FOSTER AND BERNARD—UP to date 2½, 3½, 4 rm. apts., $40 to $60. SCHMIT & WATT, 40 N. Dearborn.

2 3-RM. KIT. APTS., $35 UP—ALSO 4-5 rms.; ½ blk. L sta. 4859 N. Kimball-av.;

One, Two, and Three Rooms.

$45 Month Up

Spacious 1-2-3 room apartments, furnished or unfurnished; new building; free gas and refrigeration.
Irving-Lamon
3955 N. LAMON.
AVENUE 5955.

2053-55 N. CALIFORNIA.

Most attractive 2 room kitchenette apts., in-a-dor beds, steam heat, electric light, janitor service, low rents, convenient transportation. See janitor or
FRANKENSTEIN & CO.
33 N. La Salle-st. Central 5753.

PRICES SMASHED.

2 RMS. $32.50 TO $37.50
ELEC. REFR., FREE GAS; ALL TRANSP BRIGHT APTS. IN BEAUT. CORNER BLDG. 3265 WRIGHTWOOD-AV.

4811 N. HARDING,
SACRIFICED RENTALS.
Elec. ref., gas, lt. free. 2-3 rms. apts., in-a-dor bed. Agt. on prem. Kenny Bros., Mon. 0098.

4343 N. CRAWFORD-AV.

2 rooms, modern, steam heat, gas and elec. refrigeration free, $32.50; newly decorated.

3½ ROOMS $45 UP; 3724 LELAND-AV.; new mod. bldg. in-a-dor; shower; refrig.; arch openings. State 0240.

ATTRACTIVE 2-3-4-5-6 ROOM HEATED apts. as low as $35 with Frigidaire.
A. J. Schorsch & Co., 6059 Irving Park-blvd.

SMALL HEATED 3 ROOMS, BEDROOM, garage. $32.50; good loc. 6048 Addison.

Four, Five, Six Rooms, and Larger.

3800 IRVING PK.-BLVD.

4 ROOMS; STOVE HEAT; $30. SEE MATTSON ON PREMISES.

1215 N. MAYFIELD-AV.

5 lg. sun. rms., strictly mod., tile bath, shower, clothes chute, sun. porch, h. w. ht.

5 ROOMS, STEAM HEAT—NEWLY DEC.; concess. to May 1. 4484 Keokuk-av., 1 blk. N. Montrose, 2 blks. W. Crawford. Jan.

6 ROOMS, NEW BLDG., DOUBLE PLUMBing; Frigidaire; extra lge. kit. and closets; very reas. 3944 Wrightwood-av.

5 RMS.—STOVE HT. MOD. IN EVERY RESpect; decorations to suit; concess. to May 1. 5953 W Grand-av. Open for inspection.

4 LGE. ROOMS—SUNNY, MODERN, STM.; best trans.; $35 up. 4832 Montrose-av.

6 RM., STM. HT., LIGHT NR. HUMboldt Pk.; new dec.; $38. 3311 Evergreen.

5 R., REFRG.; NR. SCHL., PLAYGROUNDS, trans.; reas. 5047 N. Spaulding. Key. 8694

ATTR 4 R APTS. ALL MOD. IN-A-DOR refr., $40-$45. 4109 N. Spaulding. Dea.0356.

3221 N. KEATING—4 RMS.; MECH. RE frig.; good trans. Monroe 2120.

7 ROOM FLAT—VERY REASONABLE; 3 blks. to R. R. 4935 Cullom-av.

5 R., VERY LGE. GLZ. SL. PCH.; 6 CLOS., frig. L; reas. 3256 Wilson. Jun. 10101.

2904 CULLOM-AV.—4 AND 5 ROOMS; EL refrig.; very reasonable; near "L."

4 RMS., 2 BEDRMS., SHOWER, NEWLY dec.; $40. 2008 N. Laporte-av. Aus. 6326.

MAY 1—5 RMS., HTD., TO RIGHT PARTY $40. 5838 Foster. Pensacola 6631.

4 RMS.—NEW, MODERN HOME, EVERYthing up to date. 3228 N. Hamlin-av.

4042 MELROSE-ST.—5 ROOMS, $50; NEWly dec., in 6 apt. bldg. State 2678.

BEAU. 5 RM., PCH.; FRIG.; LINO., SHWR.; reas.; in 2 flat. 4708 Kelso. Pens. 5260

BEAU. 5 RM., SL. PCH., STM., FRIG., NR. C.N.W.; reas. 4117 N. Kilbourn. Ave. 4943.

6 R. MOD., 2 FLT., REFRG.; WILL DEC. to suit; ex. trans.; reas. 5741 N. St. Louis.

6 LG., LGT. RMS.—NEW BLDG.; H. W. HT.; nr. sch.; $60. 2824 N. Kolmar-av. Ave. 8685.

$40—NEW 5 RMS., H. W. HEAT; SLPG. pch.; R. R. and surf. tr. Palisade 10124.

TO RENT—APARTMENTS.

NORTHWEST.

Four, Five, Six Rooms, and Larger.

UNUSUAL.

1st floor, 5 large outside rms., large tile bath, shower, linoleum in kitchen, G. E. refr. Inador in sun rm., breakfast nook, dec. to suit; quiet surroundings; rent reasonable. 5744 N. Christiana. Irving 6453.

4 ROOMS, $45.

FREE ELEC. REFRIGERATION, SHOWER, IN-A-DOR; ALL TRANSP.
2122 N. KEDZIE. MRS. WINSTON.

4 RMS., $40; REFRIG.

ALL LARGE, LIGHT ROOMS.
4564 N. CENTRAL PARK. MRS. WOLF.

4748 W. NORTH-AV.

5 rooms, steam heat; reduced rent; concession; decorate to suit. Franklin 8383.

4 RMS., A SNAP AT $37.50.

Lrg., lt. rs.; will dec.; in -a dor beds; best tr.; nr. schls. Pearson Realty Co., 2944 Montrose.

WEST.

General List.

1160 S. MASON-AV.

2-3-4½ RMS., $35-$55

2 bedrms.; prac. new cor. bldg.; outside exposures; compl. redec.; new elec. refrig.; near shopping dist., schools and trans. Agent on premises or Greenfield Sherman Co., 5645 W. Madison. Mans. 2800.

UNUSUAL VALUES.

2½, 3½, 4 rm. apts., gas and electric refrig. free. Wond. transp. Nr. schl. and good shopping dist. Agent on prem. at all times. S. W. corner Maypole and Karlov-ave.

Garfield Pk.—2-3½-4 R. Apts.

3835-45 Congress-st.; new bldg.; Frigidaire. $32.50-$55; fine trans.; concession.

$25 UP—EXTRA LARGE 3-4-5-6 RM. APTS. Steam heat. Newly dec. Good trans. See janitor, 1357 W. Harrison.

One, Two, and Three Rooms.

3 Rms., Kit., $50; Free Refr.

1 blk. to L; close to C. & N. W. and bus. 307 N. AUSTIN-BLVD., COR. FULTON.

COZY 3½ RM. MOD. APTS., NEWLY DEC. Reas. Jan. on prem. 5101 W. Monroe.

3 RM., NR. L. BEDRM. AND INADOR BED, nr. W. E. Co.; clean; $36. 4257 W. 22d-st.

805 N. LA VERGNE—3 RMS., MOD.; INAdor; stm.; $35. Shoe Store, 4954 Chicago.

Four, Five, Six Rooms, and Larger.

$48 TO $60.

1618 W. ADAMS.
5 and 6 rooms at reduced rentals; all newly decorated, modern, cheerful, steam heated apts.; convenient to all transp. Inquire at 1673 W. Ogden-av. Seeley 0779.

5 RMS., $60; FREE REFRIG.

1 blk. to L; close to C. & N. W. and bus. 307 N. AUSTIN-BLVD., COR. FULTON.

5716 WASHINGTON-BLVD.

4-5 rooms; electric refrig.; very modern. EXCEPTIONAL LOW RENT.

4050 WEST END-AV.

5 large, light rms.; all mod.; elec. refrig. Agent on prem. or call Rand. 6171.

4 RMS.—COR. APT.; STM. HT., G. E. REF., shower; all tran., churches, schools; very reas. rent. 304 S. Karlov. Van Buren 9375.

4 AND 5 ROOM APTS.—ELECTRIC REfrig.; modern; newly decorated; $40 up. 1813 S. Trumbull-av. Agent on premises.

5-6-7 RMS., NEW, DEC. NEW HARDWD. floors; park view; reas. rent. Call 8-9-960. Walk, dist., loop. Hay. 3758 or 28 N. Ogden.

9 RM. APT.—3017 WASHINGTON-BLVD. 8 rm. apt., 2117; fine cond.; reas.; gd. tr.;

4330 WASHINGTON-BLVD., 2D—6 LIGHT rms.; hot w. ht.; ex. tr.; newly dec.; vac.

ATTR. 4 RMS., ELEC. REF., S.M. HT. very reas. 5225 W. Augusta. Owner on prem.

MOD. 4-5 RMS.—HTD.; DEC.; GOOD LOC. transp.; $45-$55. 823 N. Lamon. Ked.4339.

NEWLY DEC. 5 RMS., STOVE HEAT; $30; good trans. 3108 Warren-blvd.

121 S. HAMILTON — 5 LIGHT, NEWLY dec. rms.; best trans.; big yard; only $21.

4-5-6 RMS., MOD., STM. HT., H. W.; GD trans. $35-$58. 2342 S. Marshall-blvd.

$20—4 RMS., STOVE HT.; NEWLY DEC.; h. w. heater. 2072 Ogden-av. All trans.

TO RENT—APARTMENTS—SUBURBAN.

NORTH.

Evanston—19 minutes to loop.

4 RMS., $55; GREATEST VALUE IN EVanston; convenient Main-st. trans.; highly desirable bldg.; canvas walls; free ref.; in-a-dor; garage in bldg. State 0240.

DISTINCTIVE APTS.
809 NOYES-ST.

REDUCED RENT—4-5 Luxurious rooms; 2 blks. west of Patten Gym. Agent on prem.

4-5-6 RMS., $55 UP.
735 Madison-st. 735 Reba-st. Immed. poss. Beau., mod., airy, lrg., lgt. rms.; free refrig.

ATTR. MOD. HI. CLASS 5 RMS., REFRIG. $55-$65-$75. 520 Sheridan-rd. Dear. 0356.

Niles Center—34 minutes to loop.

NILES CENTER.

5 lge., lgt. rms., tile baths, free elec. refrig.; 2 blks. L and N. W. station; nr. school and park; $65. 8026 Knox-av., Niles Center.

WEST.

Berwyn—17 minutes to loop.

2103 S. OAK PK.-AV.

at L Sta.; 3-4 rms.; mod.; el. ref.; dec. to suit; $40 and up.

Cicero—15 minutes to loop.

6 LARGE AND AIRY ROOMS HOT WTR. heat; $35; near good transportation. 1300 S. 40th-ct. Cicero 2091-W.

Oak Park—10 minutes to loop.

333 S. OAK PARK-AV.—7 RMS., 2 BATHS, sep. shower, large living rm., gar., refrig.; near transportation; reasonable. Village 5354.

2½-3-3½ RM. APTS., $35-$40-$42.50 STM. refrig.; nr. L. Phone

REAL ESTATE FOR SALE.

APARTMENT BUILDINGS.

South Side.

NEVER AGAIN—SOUTH-PKWY NR. 58TH. Col. mod. 6 apt., 5 gar. $5,000 cash; sac. $18,000. Scherer, Drex. 1800 or Tri. 0749.

EQUITY FLAT BLDG., 85 RMS., NEAR World's Fair. 3742-46 Lake Park-av., subject to lien. Address L K 433, Tribune.

COR. 2 FLAT FRAME, 7 RMS. EA. $600 Perry. 2 car gar. Must sell. Vin. 3716.

North Side.

SAC. EQ. MOD. COR. 3 APT., TILE BATH. stm., ref. 5943 N. Artesian. Rav. 7671.

CO-OPERATIVE APARTMENTS.

South Side.

5619 DORCHESTER—6 RS., 2 BATHS, PRI. pch., wood burn. firepl. Midway 1617.

BUSINESS PROPERTY.

West Side.

1908 ROOSEVELT—BRICK STORE AND 2 fl., $6,500; worth dble. Owner. L. V. 3407.

HOUSES.

South Side.

HERE—IS—THE—BARGAIN
YOU HAVE BEEN LOOKING FOR.
WE ARE TAKING A BIG LOSS
ON NEW BRICK BUNGALOW.
WILL ACCEPT $785 IN CASH.
NO MONTHLY PAYMENTS.
BALANCE FIRST MORTGAGE.
YOU ARE GETTING THIS HOUSE
FOR LESS THAN ½ ORIGINAL COST.
Address A D 52, Tribune.

Hyde Park 12 Rm., $12,500.

51ST-DORCHESTER, ideal loc., close I. C. bus, outer drive; well planned; mod. 3 story stone-brick; 7 bdrms., 3 baths, h. w. oil heat; $5,000 6% 1st mtg.; terms; no trade. Dor. 6200. MR. FRENCH.

IN WOODLAWN—8 RMS., BRICK; 1 BLK. 63d-st., 4 bedrs., modern; gar.; easy terms. Also 2 apt. brick, 5 and 6 rms.; close to L, steam ht., 2 gars.; foreclosure barg. at $7,500 on low terms. McCABE, FAIR, 9500.

5430 INGLESIDE-AV.—8 RMS., STM., 2 C garage, $6,500. Only $1,000 cash. C. W. Hoff & Co., Hyde Park 2215.

5 R. BR. BUNG. H. W. HT. BARG. 437 E. 89th-pl., Ph. Ard. 1963 or Abe. 0828.

North Side.

6 RM., 2 CAR GAR.; ALLEY CORNER, 1 blk. Senn High School, 4 blks. lake; $1,000 cash, bal. mo. paymts. Longbeach 5806.

Northwest Side.

BEAUTIFUL SAUGANASH.

Just completing 8 rm. English home. Something different; price floor plan. Beautiful wooded lot, 80 ft. wide. Newconditioned air heater; no radiators. Brkfst. rm. facing trees, and morning sun. 6245 N. Knox-av., 2 blk. N.Peterson. No agts.

$7,000 BR. BUNG.—6 R.; LOT 30X125; H. W. ht., st. and alley pd.; 2 car gar. Beesley, 4219 Irving Pk.-blvd. Pens. 2726.

VACANT.

North Side.

DEVON-AV.—66⅔ OFF.

Owner must sacrifice 50x125, east of California, at 1-3 former price. Only $3,500 cash required. Address A G 544, Tribune.

REAL ESTATE—MFG. PROPERTY.

MOTOR FRGHT. TERM., 2 MILES OF loop; land 96,860 sq. ft.; bldg., 25,000 sq. ft.; $50,000; we double. Owner, Bar. 2430.

REAL ESTATE—OAK PARK—AUSTIN.

PRICE $4,500; TO CLOSE ESTATE IMME. Trustee must sacrifice 6 rm. Austin Brk. Res.; 1 chamber 1st; oak trim; lot 31x125; 3 blks. to Lake-st. "L"; open today 1 to 6 P. M. 4712 Maypole-av.

REAL ESTATE—SUBURBAN—SOUTH.

General.

COTTAGE IN WOODS.

5 rms. on 100x497 lot; large old trees; hard wood, elec., price, $2,000; $215 cash, bal. $20 mo. Also have 5 vacant wooded lots 100x497 priced right. Address A F 501, Tribune.

SACRIF., SELL OR TRADE 500 LOTS IN village of Markham, nr. I. C. elec.; would consider apt., 2 acres on lake and some cash. A. Z. Mallin, 8030 S. Morgan.

Beverly Hills—24 minutes to loop.

CHOICE LOT, 50X179, NEAR 93D-HOYNE; paving and all taxes paid to date; junior mortgage $9,000 will be paid out of sale price; cost $5,000; will sell for $3,500 cash. A good buy for any one who can afford to keep for investment. Address L E 443, Tribune.

Midlothian—39 minutes to loop.

SMALL HOME. LIKE RENT; ONLY $100 cash dn.; big garden lot; nr. transpt. Address A E 399, Tribune.

REAL ESTATE—SUBURBAN—S. W.

General.

TINLEY PARK, 2 AC. POULTRY FARM on hy.; gas, electric, $4,500, terms. J. G. Stokes, Wentworth 6519.

REAL ESTATE—SUBURBAN—NORTH.

Evanston—19 minutes to loop.

FURN. OR UNFURN.; FINEST RESIDENT. sect.; Forest-av., 1 blk. north of Lake; mod. nat. firepl.; refrig.; h. w. ht.; 4 car gar.; fine lawn nr. schools, trans., lake; sac. $20,000; rent $175 mo. Ph. Greenleaf 3261.

7 RM., 2 BATH, HOME, OIL HT., INSUL. large rms.; 100 ft. lot; only 3 yrs. old; $25,000. Quinlan & Tyson, Dem. 2616.

PROSPECT AND COLFAX COR. LOT 47x125; North Evanston. Greenleaf 2691.

Niles Center—34 minutes to loop.

MUST SELL MODERN BRICK BUNGALOW. 6 large rooms; wide lot; 1 blk. Kostner-st. sta.; easy terms. 7516 Kenneth-av.

Wilmette—22 minutes to loop.

MOD. 8 RM. HOME; H. W. HT.; NR. "L," Deep wooded lot. Gar. Sac. at $15,750. W. B. M. Johnston & Co., Opp. L term. Wil. 68.

REAL ESTATE—SUBURBAN—N. W.

Park Ridge—21 minutes to loop.

BY OWNER—7 RM. MODERN BRICK AND tile res., near country club, oak heat, fireplace, tile roof; 2 car gar. Cost $25,000; sell for $16,000. Clear. Address E 265, Tribune.

REAL ESTATE—SUBURBAN—WEST.

General.

2 RM. HOME ON BURLINGTON R. R.; 2 blks. to depot; water, gas, elec. in and paid. Will sell for $1,200 on terms to suit. Write at once. Address A D 199, Tribune.

60 FT. FRONT LOT, CLARENDON HILLS; clear; sacrifice for cash or short terms. Address E 447, Tribune.

Maywood—18 minutes to loop.

NONRES. OWNER SLASHES PRICE; BEAU. Cor. Bunker, 5 lge. rms.; good cond.; Fur.; Gar.; 40 ft. lot; $4,000. Pilgrim Branch Office, 1216 S. 17th-av. Mayw. 4150.

REAL ESTATE—SUMMER RESORTS.

NEW COTTAGE ON WEST SIDE OF ROUND Lake, 35 mi. N. W. barg.; $695 $95 dn., bal. $20 mo. Address L. F. 263, Tribune.

LGE WOODED WATERFRONT LOT—$695; terms; 1 hr. no. Address A G 78, Tribune.

SACRIF. MY MOD. WATER FRT. SUMmer home on Chain O'Lakes; Sun 6424.

WAT. FRT. LOT ON CHAIN O' LAKES; NR. Antioch, $45. Address L K 245, Tribune.

COTTAGE SITE NO. ILL. LAKE; 1 HR. Chgo. $200. Incl. boat. Frank, 5253.

NEW SUMMER HOME—ONLY $645; EASY terms; 1 hr. no. Address A G 96, Tribune.

REAL ESTATE—FARM LANDS.

Colorado.

FARM IN COLORADO—DESIRABLE LANDS at reasonable prices on liberal terms. Good soil, irrigated or non-irrigated, adaptable for dairying, poultry raising, general farming; wide range of crops. Wonderful climate, excellent growing conditions. Near fine schools, churches, live towns. Write today for details. Colorado Board of Immigration, Room 610 State Capitol, Denver, Colo.

Illinois.

10 ACRE BARGAIN—ONLY $950. 1-3 cash, $15 per mo. Just think—only $95 per ac. Adjoin. town of 5,500; C. & N. W. trans.; 1½ hrs. ride to Chicago; good black soil; suitable garden truck and chickens. Be independent against depression and unemployment. Address L F 266, Tribune.

$25 STARTS YOU.

LARGE TRACT, 60x283 ft.; ideal for chicken farm or suburban home; has GAS and ELEC.; 3 blks. to station; 1 hr. west cash, $10 monthly. Address A A 314, Tribune.

THE OWNER OF 16 ACRES OF LAND with 5 buildings located thereon would like to sell, rent, or lease to a responsible party. For particulars apply 651 7th-st. Phone No. 6. La Salle, Ill.

7 ACRE HOMESITE, WITH TREES AND well, on paved road, 45 miles west; $1,400; $500 cash. Phone Central 2733.

Michigan.

440 ACRES WEXFORD COUNTY—GOOD house, 3 good barns, other buildings, windmill; also stock and tools, all for $7,000. Terms, $3,000 cash, balance in 10 years. Must be sold. Michigan Trust Co., Grand Rapids, Michigan.

160 A.—75 CLRD.; 5 RM. HSE., BARN, chicken hse., $1,600; $100 cash, $15 mo. Evans-Tunney Co., Fremont, Mich.

60 A. CONV. NILES; STOCK, TOOLS, GOOD soil; 25 a. alfalfa, timb., buildings; must sell, $2,850; trade. Reeder, 140 S. Dearborn.

5 AC. MICH. LOG CABIN LAND—FISHING, hunting, poultry, furs, or summer home as low as $116. Address A E 400, Tribune.

BARGAIN—3 A. STATE HIGH., 5 B. HSE.; $650; $350 dn. Nixon, Cassopolis, Mich.

Wisconsin.

SOO LINE LAND GRANT LANDS IN UPper Wisconsin. Free information. Ask for Booklet No. 53. Homeseekers rates. Address R. S. FUNSTON, Land Dept. Soo Line Ry. Minneapolis, Minn.

REAL ESTATE—FARM LANDS.

Wisconsin.

CHOICE FARM LANDS IN ONE OF THE very best dairy sections; good clay loam soil; easy terms; booklet, maps, etc. JOHN S. OWEN LUMBER CO., OWEN, WIS.

REAL ESTATE WANTED.

Apartment Buildings.

WANT AN APT. BLDG., 6 FLATS OR larger; details. Address L K 597, Tribune.

Business Property.

HAVE CUSTOMERS WITH CASH FOR good Chicago improved business property. FRANKENSTEIN & CO., 33 N. La Salle-st.

Houses.

WANT SMALL HOUSE OR FLAT BLDG., clear or incumbered; will deal with owner only. Address L L 234, Tribune.

REAL ESTATE FOR EXCHANGE.

Houses.

5 R. BRICK BUNG.—WANT COTTAGE IN city or Highway prop. Phone Sac. 8125.

Resort Property.

HAVE 3 R. SUMMER COTTAGE; TRADE for vacant or imp. Address E 459, Tribune.

Vacant.

HAVE CLEAR VACANT LOTS FOR BLDGS. nr. loop with 1 mtg. R. 800. 310 S. Mich.

Miscellaneous.

WILL EXCH. $4,000 MTGE. PAPER AND 2 clear lots for equity in 2 or 3 fl., N. or N. W. LOHENRY, Longbeach 3146.

MANY PROPERTIES TO EXCHANGE—Large or small. LOUIS STERN & CO., 134 N. La Salle-st. Randolph 1187.

TO LEASE & WANTED TO LEASE.

FINE LOC. FOR BULK RETAIL GAS STA. and auto wrecking and parts yard, on main car line, with R. R. tracks, near Clark and Howard. Rogers Park 7000.

REAL ESTATE LOANS.

First Mortgage.

WANTED—FROM PRIVATE SOURCE, $32,000 1st mtg., inc. producing; appr. $120,000; near south side. Address S C 440, Tribune.

Junior Mortgage.

2D MORTGAGE LOANS

TRUSTEES SYSTEM SERVICE.

TRUSTEES SYSTEM BLDG., N. E. CORNER WELLS AND LAKE-STS.....ANDover 3121
1630 BELMONT-AV.....GRAceland 3800
3940 W. MADISON-ST.....KEDzie 2222
724 W. 63D-ST.....ENGlewood 1230

2D MTGES. MADE IN 1 DAY TO PAY taxes and pymts. on 1st mtgs. Rm. 0141, SIMMONS BROTHERS, 69 W. Washington.

MORTGAGES FOR SALE AND WANTED.

FOR SALE—$5,000 AT DISCOUNT 1ST mtge., secured by 6 flat brick bldg. Rogers Park, 3307 Dickens-av. Albany 3880.

$9,000 TRUST FUND 1ST MTG., PAYMENT guaranteed by Chicago Title & Trust Co. Will discount. Address E 255, Tribune.

FIRST MTGS. BOUGHT AT DISCOUNTS. ROTHSCHILD, 100 N. La Salle, rm. 808.

STOCKS AND BONDS.

BONDS OF EVERY DESCRIPTION in good standing or defaulted.
We Pay Highest Cash Prices.
We also have a plan to recover most of your original investment.
M. H. Keller & Co., 111 W. Washington-st.

TAX ANTICIPATION WARRANTS

and R. E. bonds. Will buy or loan on them. Rm. 2001, 123 W. Madison. Rand. 0814.

WARRANTS AND SCHOOL ANY AMOUNT bought, sold. 214 Curtiss Bldg. 622 Diversey-pkwy. Bitt. 2627. Open until 9 p. m.

WE BUY REAL ESTATE BONDS. LOUIS STERN & CO., 134 N. La Salle-st.

BUILDING MATERIALS.

Lumber.

YOU WILL POSITIVELY SAVE MONEY ON lumber, millwork, roofing, wallboard, etc. 3509-15 Belmont-av. Independence 4800.

FINANCIAL.

WILL PAY CASH UP TO 70% FOR BD. Education Script. 1119-19 So. La Salle.

LOANS.

Personal, Property, and Salary.

Why pay more than HOUSEHOLD'S LOW RATE?

The nationally known HOUSEHOLD LOAN PLAN offers cash loans of $300 or less to husbands and wives at reasonable rates.

Loans above $100 and up to $300 are made at a rate less than the usual small loan rate.

Quick service. Strictly confidential. Husband and wife only need sign. No endorsers. Twenty months to repay.

LOOP:
77 W. Washington, 10th floor. State 0151.
105 W. Monroe, 5th floor. Central 2559.
105 W. Madison, 14th floor. Franklin 0885.

ROGERS PARK:
1737 Howard-st., 2d floor. Rog. Park 8320.

WEST:
4010 W. Madison-st., 4th floor. Kedzie 0704.
9 S. Kedzie-av., 3d floor. Van Buren 0100.

CICERO-BERWYN:
6012½ W. 22d-st., 2d floor. Cicero 6400.

OAK PARK:
1140 Lake-st., 3d floor. Euclid 503.

NORTHWEST:
2800 Milwaukee-av., 5th floor. Capitol 3440.
4710 Irving Park, 2d floor. Pensacola 4570.

NORTH:
1951 Irving Park, 2d floor. Buckingham 1006.
4753 Broadway, 11th floor. Lonzbeach 7163.

SOUTH:
736 E. 63d-st., 2d floor. Fairfax 2839.
841 E. 63d-st., 4th floor. Plaza 8360.
6856 S. Halsted-st., 2d floor. Englewood 5534.

SOUTHWEST:
6255 S. Ashland-av., 2d floor. Hemlock 4510.
2355 W. 63d-st., 2d floor. Republic 4472.

SOUTH CHICAGO:
9130 Commercial, 2d floor. S. Chicago 0103.

ROSELAND:
11106 S. Michigan, 2d fl. Commodore 3880.

HOUSEHOLD Finance Corporation

$25 TO $300 FOR TAXES OR OTHER PURPOSES.

SALARY LOANS

On Your Signature Only

NO ENDORSERS—NO MORTGAGES. PAYMENTS TO SUIT.

Phone or call. Learn how quickly we can satisfy your request. You will be delighted with our service.

Complete Loan Service.

We are the ONLY large company specializing in SALARY LOANS. We also make FURNITURE AUTO. and CO-MAKER loans.

LOCAL LOAN CO.

UNDER STATE SUPERVISION.
27 W. WASHINGTON. RANDOLPH 8400
821 W. 63D-ST. ENGLEWOOD 7800
1212 N. ASHLAND BRUNSWICK 9100
4013 MILWAUKEE AVENUE 1400
1 N. CRAWFORD. KEDZIE 5000
8 N. OGDEN-AV. HAYMARKET 4700

Personal Loans

made without all that superfluous red tape. Your credit is good here, and you will find we give you real co-operation and quick service in lending you money.

WE MAKE
FURNITURE LOANS.
PERSONAL LOANS.
SALARY LOANS
COLLATERAL LOANS.

L. T. BAKER & CO.,

[Under State Supervision.]
30 W. Washington-st., Suite 1407.
Phone Randolph 0038.

BUSINESS LOANS

up to $10,000 on the equipment of factories, restaurants, laundries, hotels, rooming houses, etc.; easy time payments.
Also loans on accounts receivable.
F. BOLAND, 215 W. Randolph. Frank. 1966.

SALARY OR FURNITURE LOANS.
$10 TO $300.
IMPERIAL CREDIT CO.,
30 W. Washington-st., 11th floor. Fra. 8924.
SOUTH SIDE OFFICE:
6317 S. Halsted-st. 2d floor.
ENGLEWOOD 0108

$50.00 TO $300.00

Furniture or salary loans.
CHICAGO FINANCE COMPANY,
11 S. La Salle-st., R. 1301, Central 1060.

LOANS—$50 TO $300
PROTECTIVE FINANCE ASSN., INC.
100 W. MONROE, RM. 1300, STATE 6301.

QUICK PRIVATE LOW RATE LOANS.
PUBLIC LOAN CORPORATION.
4013 MILWAUKEE-AV. PH. PEN. 8144.

FURNITURE LOANS—$10 to $300.
C. C. ERD.
7 S. Dearborn, Room 716. Central 4733.

LOANS TO EMPLOYED.
72 W. Washington—Ph. Randolph 2810.
CAPITAL SECURITIES CO.

LOANS.

Personal, Property, and Salary.

PERSONAL FINANCE COMPANY

has continued to give the public

Reduced Rates

and the cost of loans is now

the Lowest

ever offered by us

in Chicago

Our low rates will NOT be increased—as long as we continue to do a large volume of business and can secure money for you at low rates. Tell your friends!

PERSONAL SERVICE IS FAMOUS FROM COAST TO COAST.

Phone, Write or Call the Nearest Personal Office.

PERSONAL FINANCE COMPANY

PERSONAL—GARFIELD PARK.
4010 W. Madison-st. NEVada 2134.
PERSONAL—AUBURN PARK.
757 W. 79th-st. RADcliffe 8228
PERSONAL—UPTOWN.
4554 Broadway, at Wilson. LONgbeach 4032
PERSONAL—JACKSON PARK.
841 E. 63d-st. HYDe Park 1472
PERSONAL—IRVING PARK.
3982 Milwaukee-av. PALisade 0989
PERSONAL—RAVENSWOOD.
4770 Lincoln-av. LONgbeach 6357-8
PERSONAL—OGDEN PARK.
2403 W. 63d-st. REPublic 7229
PERSONAL—OAK PARK.
1040 North-blvd. VILlage 6840
PERSONAL—CICERO.
5623 W. 22d-st. CICero 5202
PERSONAL—EVANSTON.
708 Church-st. GREenleaf 6081

Personal Finance Co.

Offices in
More Than 275 Cities.

Commonwealth Customers—Pay LESS—for LOANS

$2.93 is the average Monthly Cost of a $225 loan under COMMONWEALTH'S Reduced Rate. This allows 25 months for repayment. There is no lower cost than this in Chicago.

COMMONWEALTH'S rate on amounts above $100 is substantially lower than the lawful rate usually charged.

THE personal property which nearly every family owns and the signatures of husband and wife enable one to secure any amount up to$300 quickly and easily.

NO FEES. You get full amount of the loan and up to 25 months to repay. Interest at the Reduced Rate is charged only while you keep the money.

Also Salary and Auto Loans.

9-OFFICES-9

COMMONWEALTH—LOOP. WABASH 8233.
209 S. State-st. Room 600 Republic Bldg.
COMMONWEALTH—NORTH.
4803 Lincoln-av., Rm. 215. Longbeach 3457.
COMMONWEALTH—ROGERS PARK.
1791 Howard-st., Rm. 212. Rog. Pk. 0754.
COMMONWEALTH—NORTHWEST
4013 Milwaukee-av., Rm. 307. Avenue 0443.
COMMONWEALTH—WEST.
9 S. Kedzie-av., Rm. 251. Kedzie 1437.
COMMONWEALTH—OAK PARK.
157 Marion-st., Rm. 206. Village 6886.
COMMONWEALTH—SOUTH.
6306 Cottage Grove, R. 305. Hyde Pk. 0604.
COMMONWEALTH—SOUTHWEST.
6314 S. Western-av., R. 201. Prospect 3130.
COMMONWEALTH—ROSELAND.
11112 S. Michigan, R. 220. Pullman 6615.

Commonwealth Loan Co.

BUSINESS ESTABLISHED 1887.

When the occasion demands—
BORROW
OUR BUSINESS WAS ORGANIZED TO HELP THOSE IN NEED OF
MONEY
THOUSANDS OF SATISFIED CUSTOMERS RETURN TO US FOR
LOANS
on Salary or Furniture.
$25 TO $300
CONFIDENTIAL SERVICE UNDER STATE SUPERVISION.
T. B. WARD
8 S. DEARBORN, R. 612. RAND. 2060.

LEGAL NOTICES.

TO HOLDERS OF ALL BONDS OF THE MADISON-CLARK BUILDING CORPORATION (NOW LOOP CENTER BUILDING CORPORATION),
—and—
TO WHOM IT MAY CONCERN:

By order of the Circuit Court of Cook County, Illinois, notice is hereby given that on April 4, 1932, a petition was filed in the Circuit Court of Cook County in the cause of CHICAGO TITLE AND TRUST COMPANY, vs. MADISON-CLARK BUILDING CORPORATION. Case No. B198017, in which petition it was set forth that default has been made in the payment of rent and taxes required to be paid by the Lessee under the terms of lease dated November 1, 1926, between the Trustees of the Estate of L. Z. Leiter, Deceased, and Madison-Clark Building Corporation; that in accordance with the terms of said lease, notices of said default had on October 26, 1931, been served upon the Lessee under said lease and the Chicago Title and Trust Company, as Trustee under trust deed dated March 15, 1927, from Madison-Clark Building Corporation to Chicago Title and Trust Company securing an issue of $2,000,000 par value of bonds of Madison-Clark Building Corporation; that more than sixty (60) days had elapsed since the service of said notices of default; that the default specified in said notices of default had not been cured; that in further accordance with the provisions of said lease, the Trustees of the Estate of L. Z. Leiter, Deceased, had served upon the Lessee under said lease of November 1, 1926, and the Trustee under said trust deed of March 15, 1927, written notice declaring the term of said lease ended, and demanding immediate surrender of the premises to the said Trustees under the Last Will and Testament of L. Z. Leiter, deceased. The petition filed in said Circuit Court further prayed that an order be entered by the Circuit Court directing the receiver heretofore appointed in said Circuit Court proceedings to turn over possession of said property to the Trustees of the L. Z. Leiter Estate, and declaring said lease of November 1, 1926, ended and terminated. Notice is hereby further given that on April 4th, 1932, an order was entered by the Circuit Court of Cook County in said Case No. B198017 granting leave for the filing of said aforementioned petition, and giving all of the parties of record in said cause and any parties having any interest whatsoever in said cause, including the holders of any of the bonds secured by said trust deed of March 15, 1927, leave to file their answers to said petition, and that the issues formed by said petition and any answers filed thereto be set for hearing at 9:30 A. M., Saturday, April 30th, 1932, before Judge Philip L. Bennett, Room 800 County Building, Chicago, Illinois.

MAYER, MEYER, AUSTRIAN & PLATT, Attorneys for Trustees under Last Will and Testament of L. Z. Leiter Estate.

SPECIAL MEETING OF STOCKHOLDERS
ST. PAUL AND KANSAS CITY
SHORT LINE RAILROAD COMPANY.

Des Moines, Iowa, February 17, 1932.

A special meeting of stockholders of ST. PAUL AND KANSAS CITY SHORT LINE RAILROAD COMPANY is hereby called to be held at the principal office of the Company in the City of Des Moines, Iowa, at 11 o'clock in the forenoon on the 22nd day of April, 1932, to consider whether the stockholders will assent to and approve the sale and conveyance (subject to the approval of the Interstate Commerce Commission) of the entire railway and other property and franchises of the Company to the Chicago, Rock Island and Pacific Railway Company, upon such terms and conditions as shall be agreed upon by the Board of Directors, assented to and approved by the stockholders of this Company, and authorized by the Interstate Commerce Commission.

By order of the Board of Directors.

J. E. GORMAN, President.

CARL NYQUIST, Assistant Secretary.

TO WHOM IT MAY CONCERN—THE UNdersigned will not be responsible for any indebtedness contracted by any person other than myself. MILTON FISH.

AUCTION SALES.

WILLIAMS, BARKER & SEVERN CO., 423 S. Wabash. General Auctioneers. Furniture, Carpets, General Household Goods. Telephone Harrison 3777.

AUTOMOBILES FOR SALE.

STUDEBAKER OFFERS SUPER-VALUES

Here are some of the special features offered in this great clearance!

1. Rock-bottom prices that will net buyers savings of $150 to $300 on any car purchased.

2. An unusually liberal time payment. plan.

3. The protection of 5 days' driving trial on ANY car purchased.

STUDEBAKER 1929 President 8 that has new car appearance and will give you new car performance. Will not remain long at our reduced price of $495.

PIERCE ARROW SEDAN. Model 81 that was owned in conjunction with two other high priced cars. Result was, this Pierce was in garage most of the time. Today it's still like new in every respect. Reduced to $545.

NASH SPORT ROADSTER. 1930 twin ignition model with wire wheels, side mounts, rumble seat, etc. This Nash certainly looks and runs as though it had never been driven a mile. Reduced to $545.

STUDEBAKER CABRIOLET. Recent Commander 8 with wire wheels, side mounts, rumble seat, etc. It was owned by an official of this company and checked over by the head mechanic every day. Considered from every angle, this Cabriolet is like new. Reduced to $545.

BUICK COACH. 1930 that we sincerely believe is the best Buick value in town. Inspect it carefully and give it the severest road test, and you'll agree it has every feature mouns brand new. Unusually well equipped. Reduced to $645.

1931 HUPMOBILE SEDAN. Free wheeling model that never left the Chicago boulevards. Extras galore. Don't miss this exceptional Hupmobile buy. Reduced to $645.

GRAHAM-PAIGE SEDAN. 1931 with wire wheels, side mounts, etc. Only gone a few thousand miles. Here is a quality car at an unusually low reduced price—$675.

STUDEBAKER SEDAN. 1930 Pres. 8 seven passenger that's an ideal car for the large family. It was carefully checked over in our shop, and now it will give new car satisfaction. Reduced to $695.

1931 STUDEBAKER COMMANDER SED. Free wheeling model with wire wheels, side mounts, etc. Only used as a demonstrator for a short time. Originally cost over $1,900. Our today's reduced price is $1,085.

BUICK COUPE 1931 Big 8 five pass. equipped with wire wheels, side mounts, radio, built in shutter control, special horns, etc. Only driven a few weeks. Sold for over $2,100 a short time ago. Now $1,225.

OPEN EVES., SUN. CAL. 6492.

STUDEBAKER SALES
26TH AND MICHIGAN

AUBURN—1931 CUSTOM SEDAN; FREE WHEELING, SIDE MOUNTS, ALMOST NEW. Cost $875. TERMS TO SUIT. 1132 DIVERSEY-BLVD.

AUBURN—1931 CUSTOM SPORT COUPE. FREE WHEELING, SIDE MNTS.; ONLY RUN 1,900 MILES, $645. 1132 DIVERSEY-BLVD.

AUBURN—'031 4 DOOR SEDAN; FENDER mounted, used very little; $595; guaranteed; terms. 2810 MADISON.

AUBURN—1930 COUPE; LATEST "125" De Luxe; side mounts; rumble; $495. Tms. Fitzpatrick, 6555 Cottage Grove. Mid. 4200.

AUBURN — 1931 CUSTOM SEDAN, FREE wheeling — Driven 2,000 miles. Terms. MILLER MOTORS, 4444 Irving Pk.

BUICK—8, A REAL LATE 1931 DE LUXE Master Coupe; rumble seat, 6 wire wheels Model 96-S. Car is just like new. Guaranteed perfect. Cost $2,270. Sell for balance of mortgage, $985. Terms. Trade. 3333 W. Madison-st. Always open.

BUICK—LATEST '31 MODEL 67 DE LUXE, 90 DAY FREE DR. TRIAL AND GUAR. Sedan, dr. 3,000 mi. Fully equipd., heater. Sell for bal. of mtge., $785; terms. Your car as down payment. Balance 18 months. G. N. C. FINANCE, 3939 WASHINGTON-BL.

BUICKS—$95 TO $295.

Your choice of 7 late Sedans and Coupes; reconditioned; fully equipped; guar. LINCOLN PARK BUICK, 2825 N. Halsted.

BUICK—8 LATE 1931 DE LUXE 5-PASS. Sedan, Model 67. Car just like new; guaranteed perfect. Cost $1,660; sell for balance of mortgage, $785. Terms, trade. 3333 W. Madison-st. Always open.

BUICK — 1931 7-PASS. SEDAN, $1,250; 6 wire wheels; comp. equip. James Levy Motors Co., Michigan at 23d.

BUICK—30 57 SEDAN; EXACTLY LIKE day 1 left facty.; rare bargain at $695; tms. 7128-30 S. Halsted. Triangle 9700.

BUICK—LATE 1930, MODEL 64 COUPE; 5 wh., fender mts.; cost $2,100; barg. $745. Terms. Sampson, 3845 W. Madison.

BUICK—1931, MODEL 8-91; BARGAIN FOR cash; pay moving. Can be seen 512 Leest., Evanston. Tel. Greenleaf 8432.

BUICK—1931 BIG 8 SEDAN COUPE. SIDE MOUNTS, WIRE WHEELS; $985 TAKES $2,100 CAR. 1143 DIVERSEY.

BUICK—5 PASS. 1928 SEDANS. Special sale now on. $250 and up. Northwest Buick Co., 3801 Lawrence-av.

BUICK—LATEST 1930 MASTER 124 IN. w. b. sedan; will pass for new; $505; tms. 3327 Milwaukee-av., at Crawford.

BUICK—LATE 29 SEDAN, WOND. COND. throughout. $325. Tms. R. P. 9379.

BUICK—'28 4 DR. SEDAN; PERF. COND. Owner leav. city. $200. Gar. 3433 Madison.

CADILLAC—LATEST 1929 5 PASSENGER town sedan; 6 wire wheels, 2 spare tires, trunk; new Goodyear 4 ply tires; $795. Must be seen to be appreciated. Pass for new car; guaranteed; terms. ALWAYS OPEN. 2810 MADISON.

CADILLAC'8 SEDAN, 1930, 5 PASS., WITH All Cadillac appointments. See this offering, arrange trade of your old car and enjoy terms. Co., 2250-58 S. Michigan-av.

CADILLAC—SEDAN, LATE MODEL; PERF. throughout. Paint, tires 90%. You must accept. $325. WARRANTS, SCRIP ACCEPTED. See owner at 4440 W. MADISON. Terms arranged.

CADILLAC—V-12 LATE '31 DE LUXE Town Sedan: Fleetwood body; fully equipped; cost $4,350; sell $2,100. Terms or trade. 7424 STONY ISLAND-AV. PLAZA 3377.

CADILLAC—LATEST '31 5 PASS. SEDAN. like new; $695. Terms. 3327 Milwaukee.

CADILLAC—314, '27 SEDAN; 5 PASS.; 5 wire Fay 11 mos.' storage charges. 1217 Devon.

CHANDLER—1928 4-DOOR SEDAN; TEACHers need money; $90 cash. 530 S. Elmwood-av. Oak Park.

CHEVROLETS.

All models, '30 and '31. Lowest prices in town. Chicago's oldest and largest dealer. West Side Auto Exch. 4635 Madison.

CHEV.—'30 SPT. CPE.; W. W.; A-1.....$260
CHEV. '28 Sed.; 4-dr.; A-1 cond.....130
CHEV. '28 Cpe.; rumb. seat; A-1.....87
ROCKNE DEALER, 7622 Stony Island-av.

CHEVROLET—'31 SPT. COUPE; RUMBLE seat; wonderful condition; $365. C056 Cottage Grove. Fairfax 1426.

CHEVROLET—2 DR. SEDAN, REAL LATE 1927; extra good cond.; fine appear.; exc. tires; $60 cash. Private. Stewart 5392.

CHEVROLET—'31 SPORT ROADSTER. Like new. $295. 914 Diversey. Lake View 6214.

CHEVROLET—COACH, LATE '30, ORIG. fin.; motor perfect; $265. 2220 S. Ashland.

CHEVROLET—LATEST 1931 COACH; DR. 4,000 mi.; $385; terms. 3327 Milwaukee.

CHEVROLET—'30 SPT. CPE.; RUM. SEAT Pay $225 storage charges. 1217 Devon.

CHEVROLET—LATEST 1931 DE LUXE sport r. s. rd., $325. Tms. 3327 Milwaukee.

CHRYSLER SPECIAL.

Chrysler 8 De Luxe Coupe: 5 wire wheels, fully equipped. Cost factory branch official's car in perfect condition. Priced for quick sale, payment. CHRYSLER ILLINOIS CO. 2036 S. Michigan-av. Calumet 7460.

CHRYSLER — 88, IMPERIALS AND DE Luxes; driven very little, 6 w. whls., 4 dr. sedans, driven very little, 6 w. whls., side mts. Special equip., etc. Can be told from new. $695 up. Your car as down payment. Bal. 18 mos. Financed in any state. A. G. Green, G. N. C. FINANCE, 3939 WASHINGTON-BL.

CHRYSLER—LATE 1930 DE LUXE 5 PASS. Sedan, Model 77. Car just like new. Guarantee of mortgage, $585. Terms. Trade. 3333 W. Madison-st. Always open.

CHRYSLER—LATE 1930 DE LUXE COUPE. Rumble seat, wire wheels. Model 77. Car is just like new. Guaranteed perfect. Cost $1,840. Sell for balance of mortgage, $675. Terms. Trade. 3333 W. Madison-st.

CHRYSLER—MOD. 77 DE LUXE SEDAN; 6 wire wheels, 2 fender mounted; equipped; sell for balance of mortgage. 2810 MADISON.

CHRYSLER—MOD. 75 SPT. ROADSTER; 6 wire wheels; 2 fender mounted; rumble seat; pass for new car; sell for balance of mortgage. 2810 Madison-st.

Chrysler '31 De Luxe Rdstr.

6 wire wheels, side mounts. A $2,100 car for $585. Terms. 5107 N. Clark.

CHRYSLER—6 LATEST 1931 DE LUXE sport, r. s. road; 6 w. w.; 2 fender mt. dr. 3,400 mi., $595. Terms. 3327 Milwaukee.

CHRYSLER—1930 "66" COUPE. $495 TAKES IT! Kulberger Chrysler, 1441 E. 75th-st.

CHRYSLER—8 SEDAN, 1931. SELL FOR NOTES DUE. $785. WAREHOUSE, 1143 DIVERSEY.

CHRYSLER—'28 62 SED., 5-PASS.; $169. ROCKNE DEALER, 7622 Stony Island-av.

CORD—DE LUXE SEDAN; 6 WIRE WHLS., white wall tires; pilot-ray light; very low mileage; $895 for quick sale. LOGAN SQUARE BUICK CO. 2468 MILWAUKEE-AV. SPAUL. 6063.

AUTOMOBILES FOR SALE.

We Don't Ask for Any of Your Money DOWN

We have the greatest collection of record smashing bargains ever offered in used cars. Turn in your old car for the down payment and drive away the car you want today. You can afford one of our reconditioned automobiles. The cost is easily met.

$2 TO $5
A WEEK PAYS
THE BALANCE.

Butler Motors, Inc.
Hudson-Essex Distributors.
Open Sundays and Evenings.
2547 S. Michigan-av. Michigan 2000.

FORDS—1,000 CHEVS.

Chicago's Oldest and Largest Exclusive Ford and Chev. Finance Co. OFFERS THE BEST SELECTION IN TOWN. MAKE YOUR OWN TERMS.

'29-'31 MODELS. '27-'28 MODELS. $70 up. $25 up.

FREE 1932 STATE LICENSE. Cars like new and backed by a 90 day written guarantee that means something. Your car taken as down payment. Always open.

WALTON FINANCE CORP.
940-958 MILWAUKEE-AV.

DE SOTO—1930 DE LUXE SPORT COUPE. Very snappy appearance; has 6 w. w., side mts., new tires, rumble seat, etc. $335 takes it. ACT QUICK! TOM HARRIGAN, INC., 452 Madison-st. Oak Park.

DE SOTO—1932 STR. 8 DE LUXE SEDAN. 90 DAY FREE DRIV. TRIAL AND GUAR. cost $1,375. Repos. Sell for bal. $625. Your car as dn. pay. Bal. 18 mos. G. N. C. FINANCE, 3939 WASHINGTON-BL.

DODGE—LATE 1931 DE LUXE 5-PASS. Sedan; 6 wire wheels, side mounts. Car is $1,397. Sell for bal. of mtge. $585. Terms. trade. 3333 W. Madison-st. Always open.

FORDS—1931 TOWN SEDAN; SIDE MOUNTS, alm

Convict Burns Chapel at Joliet Prison—Democratic Ticket Wins All Offices in Cicero Voting

[TRIBUNE Photo.]

LONG TERM CONVICT BURNS CHAPEL IN OLD JOLIET PRISON. Interior of chapel after fire started by Lyman Hall, convict serving long term for murder, had been extinguished by other convicts and fire companies from Joliet. *(Story on page 18.)*

[TRIBUNE Photo.]

DEMOCRATIC TICKET SWEEPS TO VICTORY IN CICERO ELECTION. Newly elected Cicero officials after their victory are, left to right: Nicholas Hendrikse, trustee; H. R. Schwarzel, assessor; Jerry Viterna, clerk; Joseph G. Cerny, village president; A. F. Maciejewski, supervisor, and Frank Cruchna, collector. *(Story on page 1.)*

[TRIBUNE Photo.]

VOTERS END KLENHA RULE OF CICERO. Joseph Z. Klenha (left), defeated village president, and Police Chief Martin Wojciechowski, as they watched voting. *(Story on page 1.)*

[TRIBUNE Photo.]

CHICAGO POLICE AND SHERIFF'S DEPUTIES GUARD CICERO ELECTION. Sheriff's policemen as they went on guard in Cicero yesterday when voters decided issue after bitter campaign. The Democrats were victors. *(Story on page 1.)*

[Associated Press Photo.]

[Acme Photo.]

FORMER MOVIE COMEDIAN TO WED. Roscoe (Fatty) Arbuckle and Addie McPhail, actress and former Chicago girl, whom he will wed when her divorce from Lindsay McPhail becomes final.

[TRIBUNE Photo.]

GIRL CALLS POLICE; BANDITS CAUGHT. Elsie Hill showing how she climbed through window at 6512 South Morgan street to sound alarm when bandits entered home.

[TRIBUNE Photo.]

SHE STANDS ALONE. Mrs. Isabelle Germantine, 98, declining aid as she reaches city. *(Story on page 19.)*

[Acme Photo.]

CAUSE OF STRIKE. Reed Harris, expelled editor of Columbia university student daily. *(Story on page 19.)*

[E. L. Ray Photo.]

VICTORS IN EVANSTON VOTING. Miss Daisy Sandidge, picked for short term, and E. B. Jourdain Jr., colored, both elected aldermen in Fifth ward of suburb. *(Story on page 1.)*

[TRIBUNE Photo.]

STARTS INQUIRY. Attorney Louis E. Hart, named to conduct special jury quiz. *(Story on page 5.)*

[International Photo.]

PREMIER SHOT. Sir Richard Squires of Newfoundland, who was attacked by mob. *(Story on page 1.)*

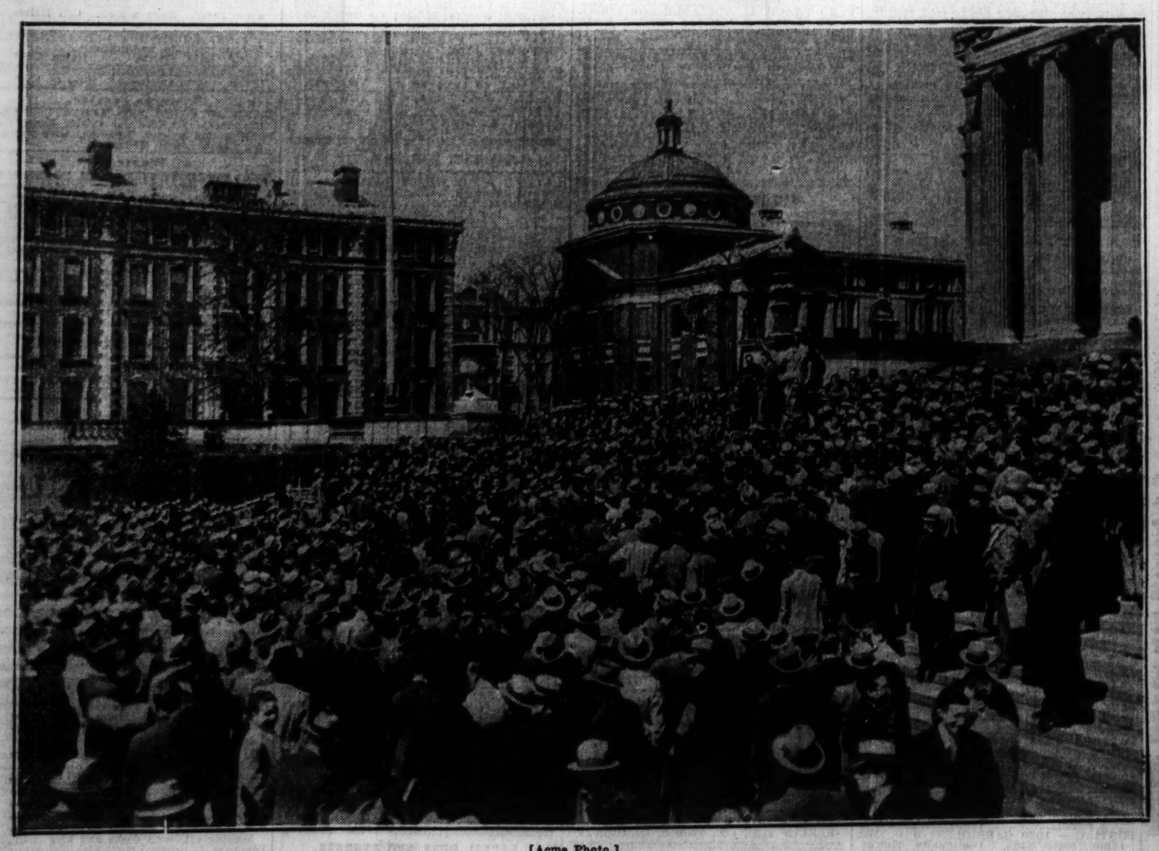

[Acme Photo.]

COLUMBIA UNIVERSITY STUDENTS CALLED ON TO STRIKE TODAY IN UPROAR OVER EDITOR. Scene on the library steps in New York Monday when thousands of students attended meeting protesting expulsion of Reed Harris as editor of Spectator. Another meeting was held yesterday and students were urged to stay away from classes today. *(Story on page 19.)*

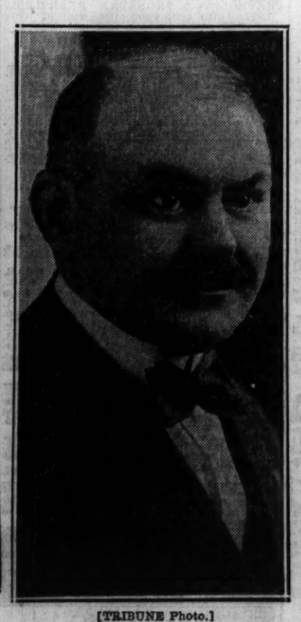

[TRIBUNE Photo.]

TAKEN BY DEATH. Percy B. Coffin, former public administrator, dies at 60. *(Story on page 28.)*

PHAR LAP, CHAMPION RACE HORSE, DIES IN CALIFORNIA. Phar Lap, champion horse of Australia and winner of the recent $50,000 Agua Caliente Derby, which died of colic yesterday at Menlo Park, Atherton, Cal. Phar Lap was owned by David J. Davis. *(Story on page 25.)*